

[54] COMBINED BOAT TRAILER LIGHT BRACKET AND GUIDE POST SUPPORT

[76] Inventor: Byron L. Godbersen, Lake LaJune Estates, Ida Grove, Iowa 51445

[**] Term: 14 Years

[21] Appl. No.: 113,194

[22] Filed: Oct. 26, 1987

[52] U.S. Cl. D12/106

[58] Field of Search D12/106; D8/349, 354, D8/373; 280/414.1; 248/316.6, 539

[56] References Cited

U.S. PATENT DOCUMENTS

D. 227,550	7/1973	O'Donnell	D8/354
D. 285,528	9/1986	Huot	D8/349
D. 290,223	6/1987	Westerheim	D8/349
3,717,268	2/1973	Snodgrass	D12/101
3,943,524	2/1976	Sample	248/539
4,538,952	9/1985	Chase	280/414.1
4,619,465	10/1986	Johnson	D8/354
4,730,800	3/1988	Engman	248/316.6

FOREIGN PATENT DOCUMENTS

780867 8/1957 United Kingdom 248/536

Primary Examiner—James M. Gandy
Assistant Examiner—Melody Brown
Attorney, Agent, or Firm—Henderson & Sturm

[57] CLAIM

The ornamental design for a combined boat trailer light bracket and guide post support, as shown and described.

DESCRIPTION

FIG. 1 is a perspective view of a combined boat trailer light bracket and guide post support showing my new design, it being understood that the broken lines are for illustrative purposes only and form no part of the claimed design;

FIG. 2 is a top plan view thereof, the bottom plan view is a mirror image of that shown;

FIG. 3 is a front elevation view taken along line 3—3 of FIG. 2;

FIG. 4 is a side elevation view taken along line 4—4 of FIG. 3;

FIG. 5 is a rear elevation view taken along line 5—5 of FIG. 4; and

FIG. 6 is a side elevation view taken along line 6—6 of FIG. 3.

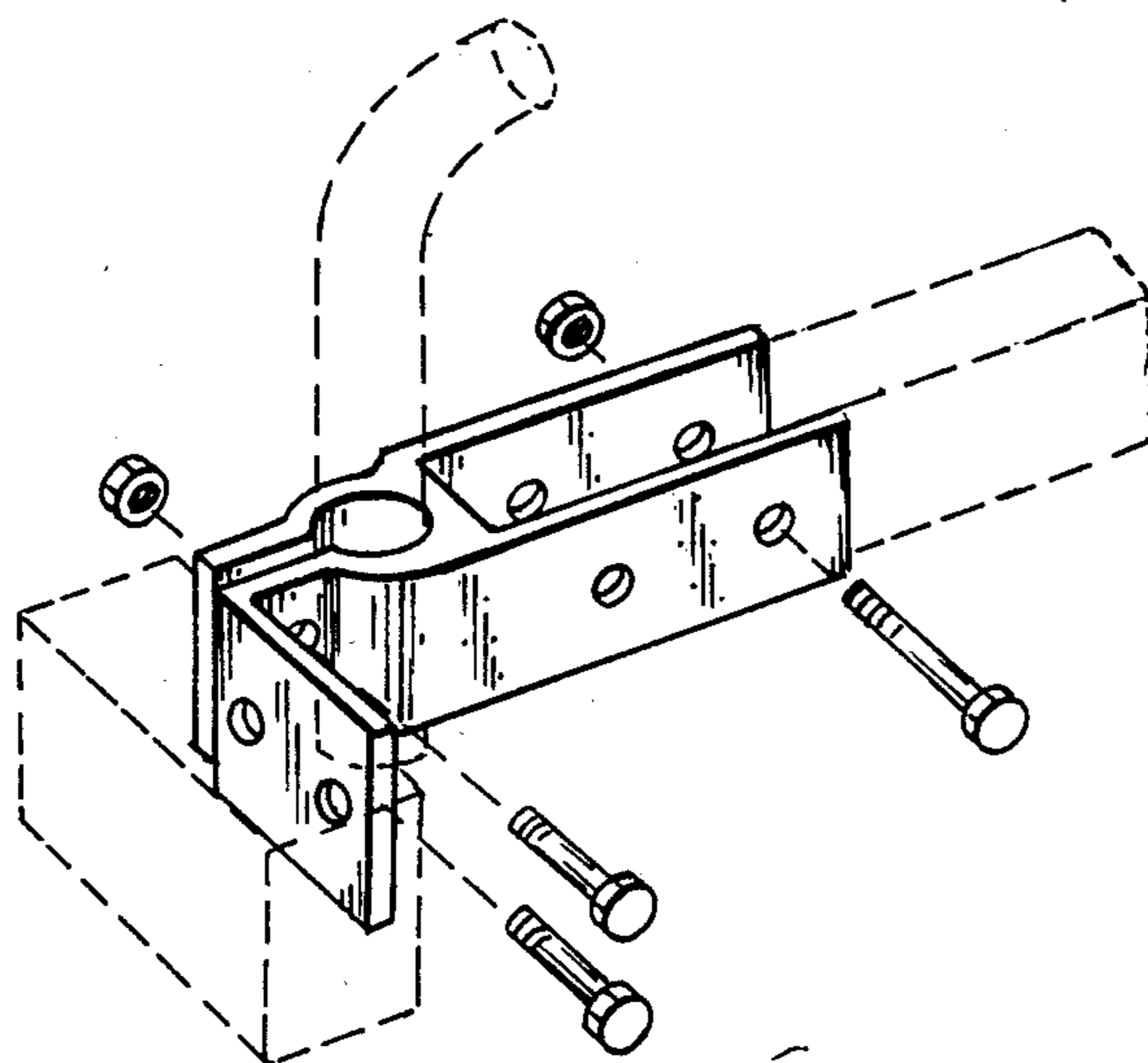

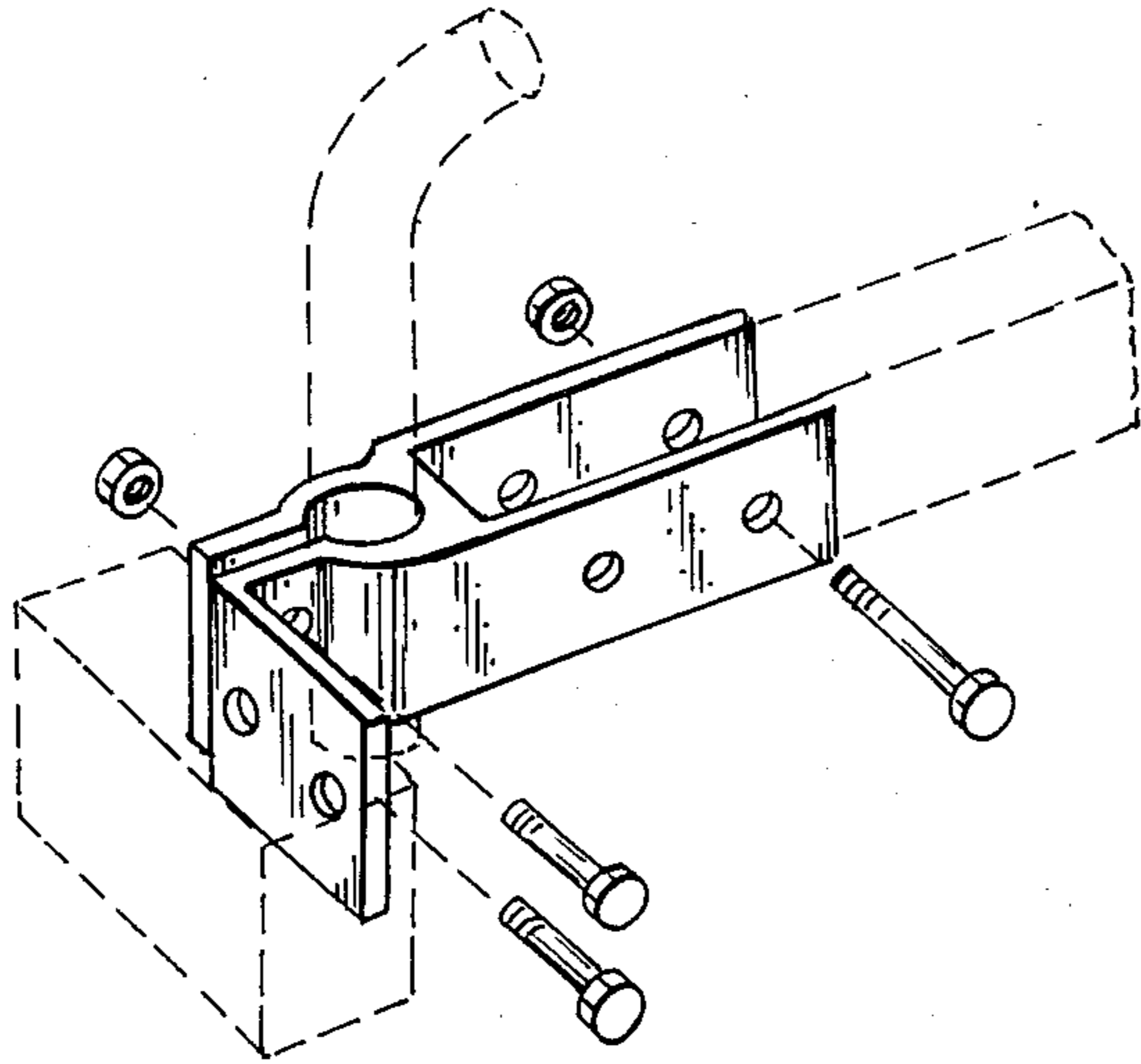

Fig. 1

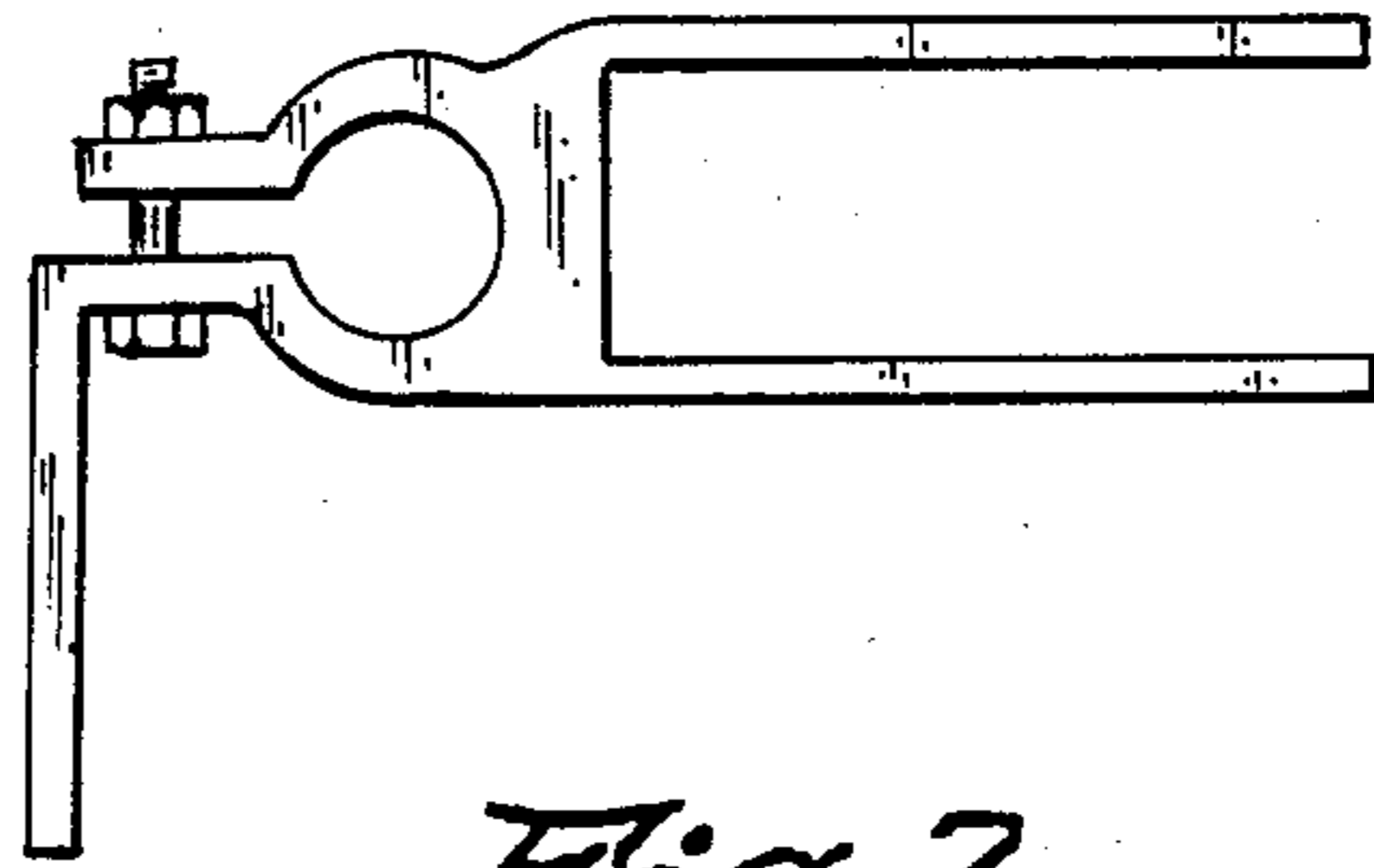

Fig. 2

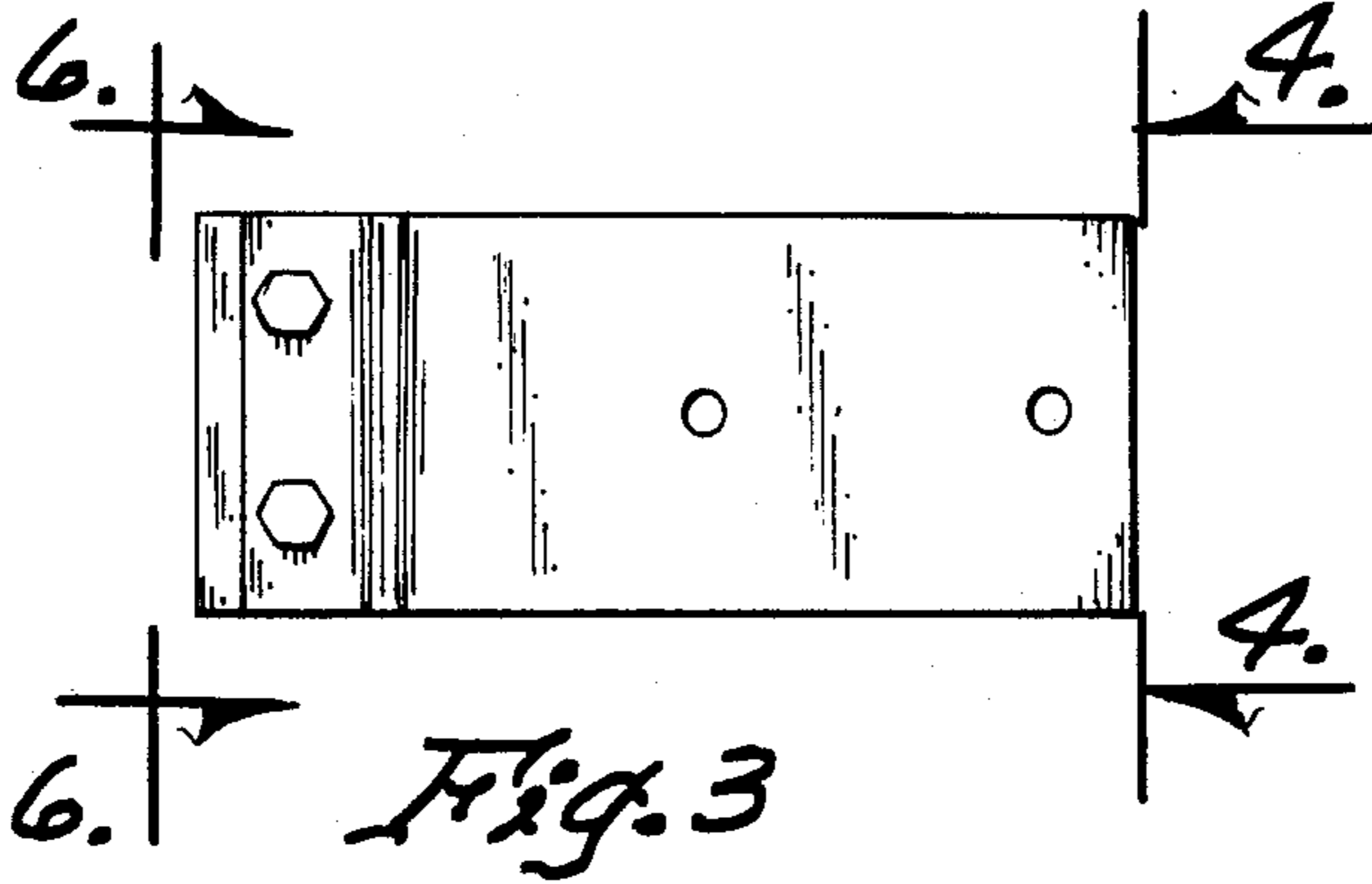

Fig. 3

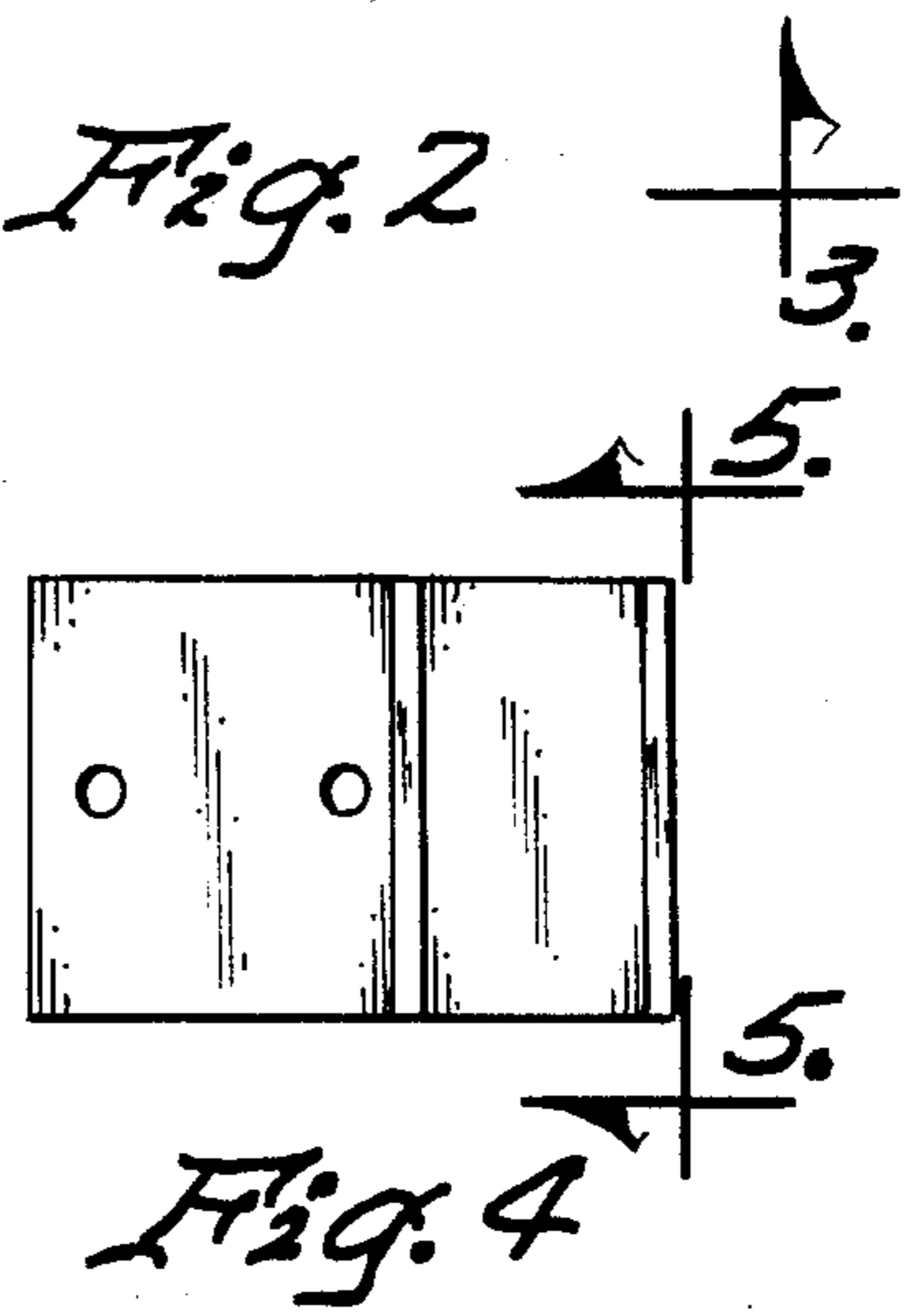

Fig. 4

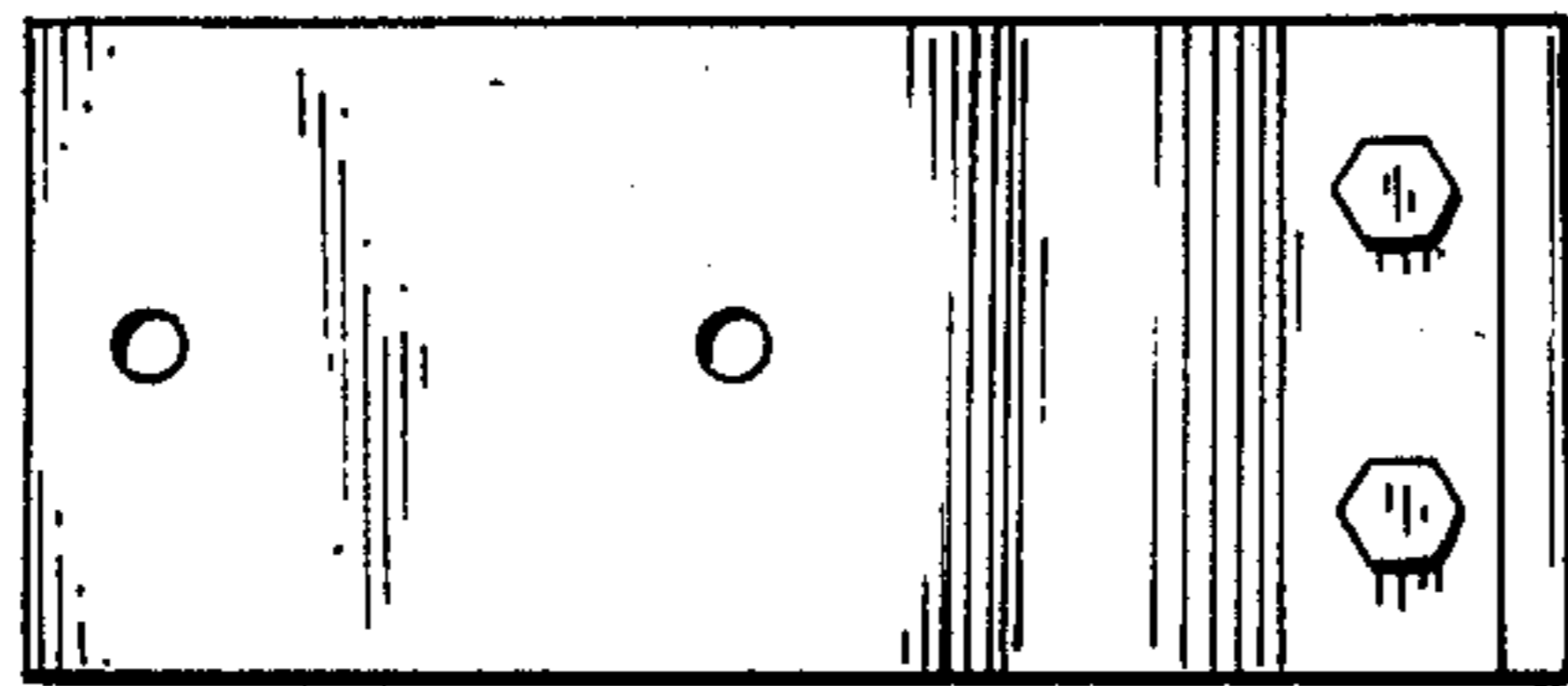

Fig. 5

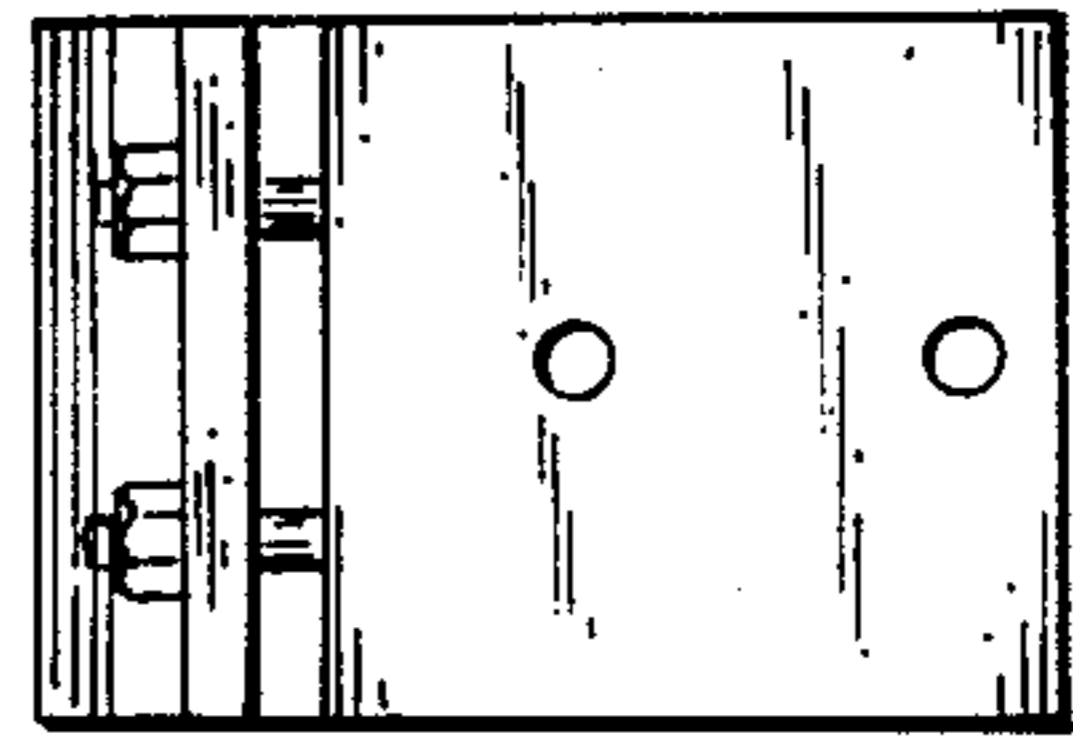

Fig. 6