

[54] **BOAT TRAILER SELF-CENTERING
SUPPORT FOR BOAT KEEL**

[76] **Inventor: Byron L. Godbersen, Lake LaJune
Estates, Ida Grove, Iowa 51445**

[**] **Term: 14 Years**

[21] **Appl. No.: 113,195**

[22] **Filed: Oct. 26, 1987**

[52] **U.S. Cl. D12/106**

[58] **Field of Search D12/106; 414/529-536;
280/414.1**

[56] **References Cited**

U.S. PATENT DOCUMENTS

4,538,952 9/1985 Chase 280/414.1
4,681,334 7/1987 O'Brien, Jr. 280/414.1

Primary Examiner—James M. Gandy

Assistant Examiner—Melody Brown
Attorney, Agent, or Firm—Henderson & Sturm

[57] **CLAIM**

The ornamental design for a boat trailer self-centering support for boat keel, as shown and described.

DESCRIPTION

FIG. 1 is a perspective view of a boat trailer self-centering support for boat keel showing my new design, it being understood that the broken lines are for illustrative purposes only and form no part of the claimed design;

FIG. 2 is a top plan view thereof;

FIG. 3 is an end elevational view thereof, the opposite end being a mirror image of that shown;

FIG. 4 is a cross-sectional view taken along line 4—4 of FIG. 3.

FIG. 5 is a side elevational view as taken along the line 5—5 in FIG. 3.

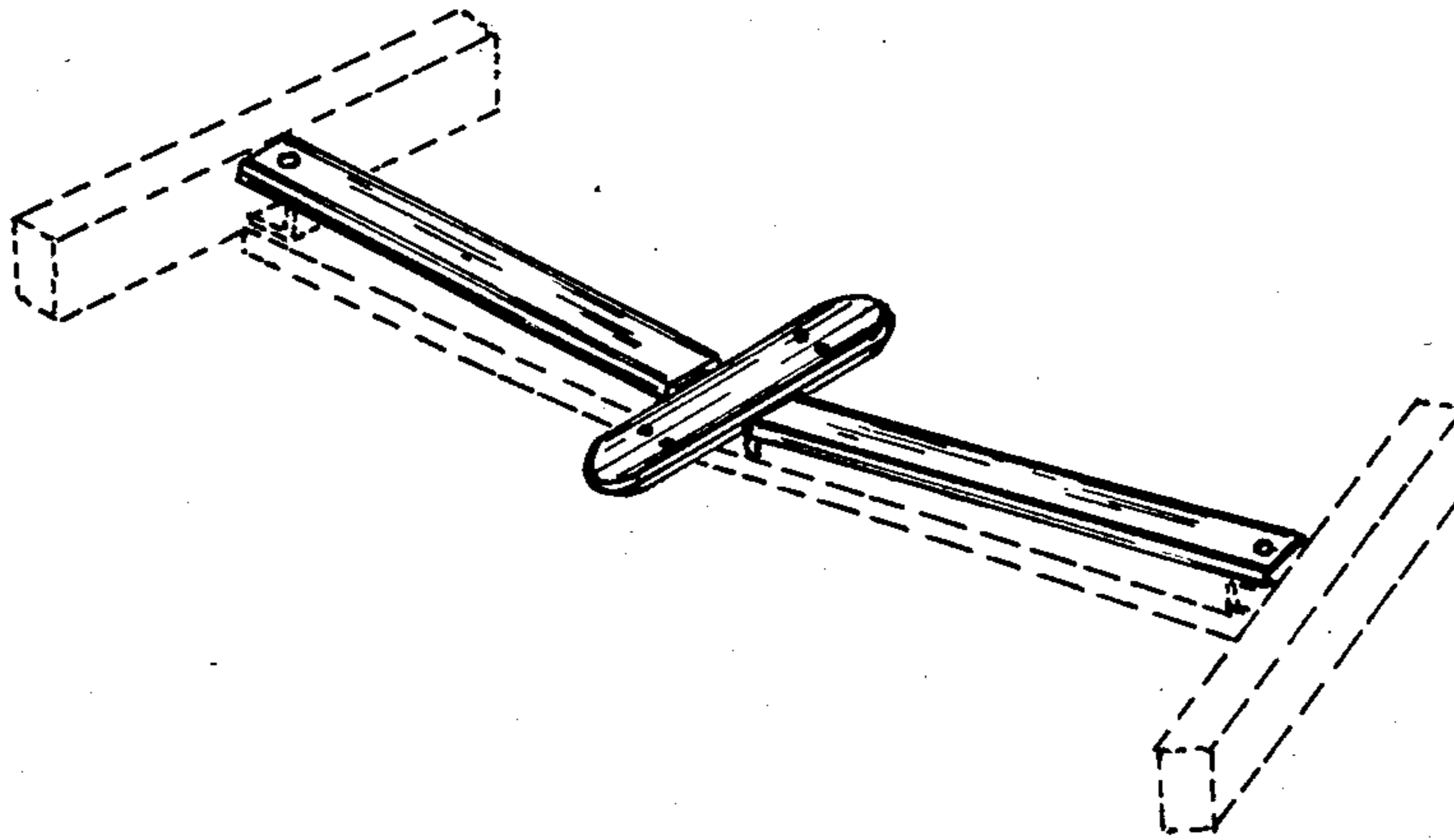

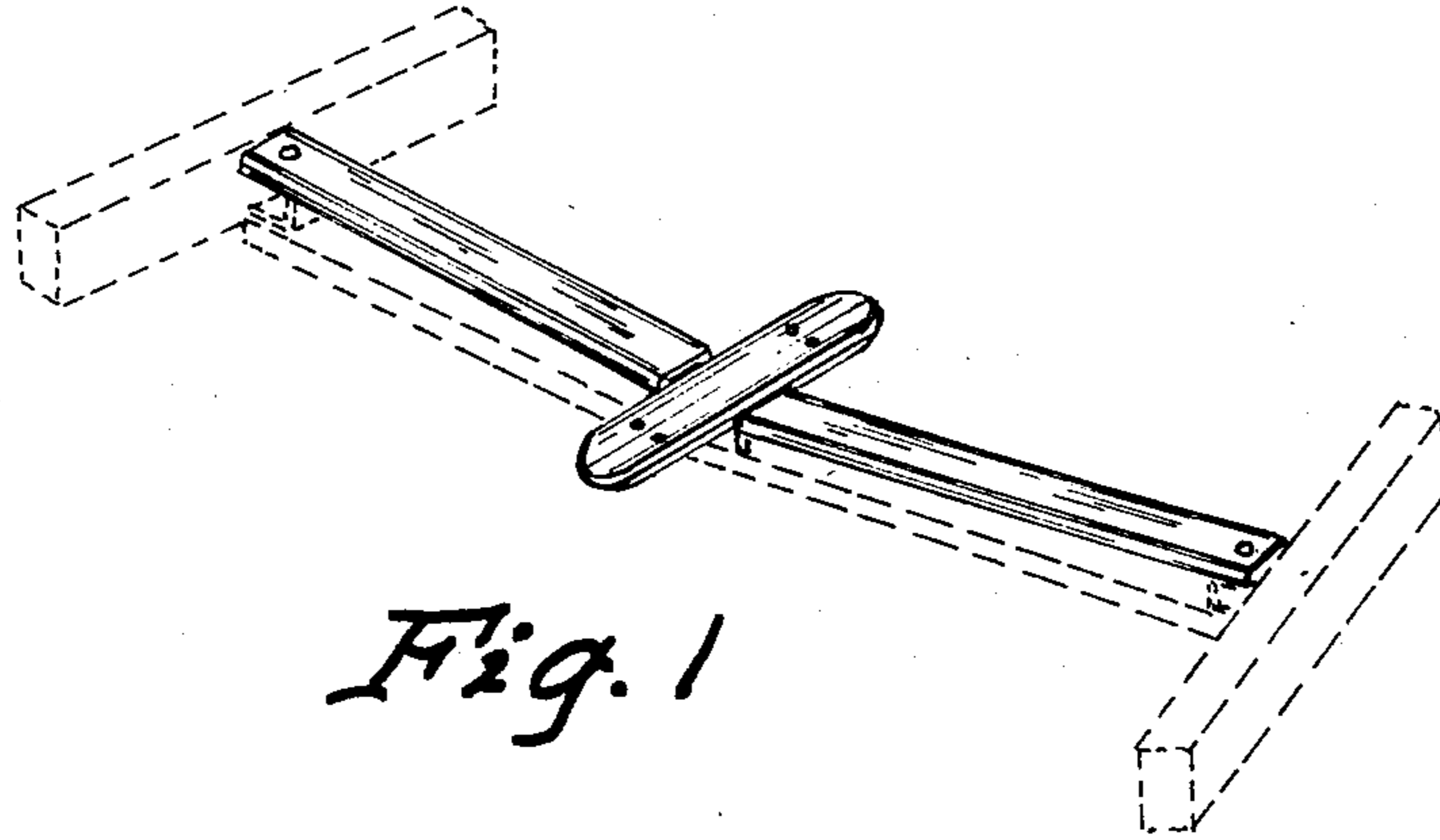

Fig. 1

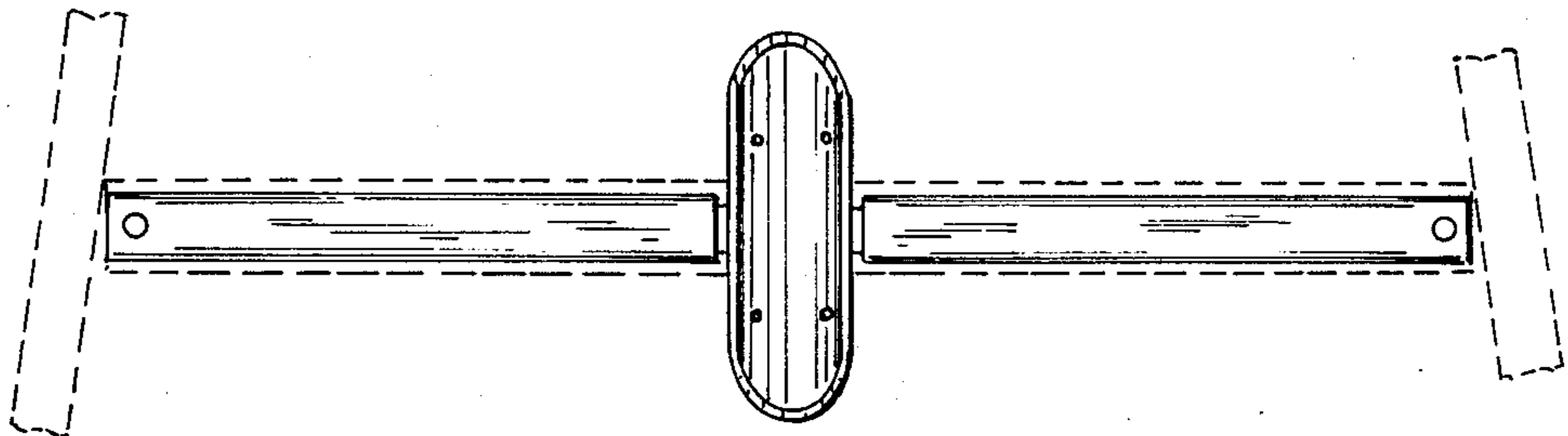

Fig. 2

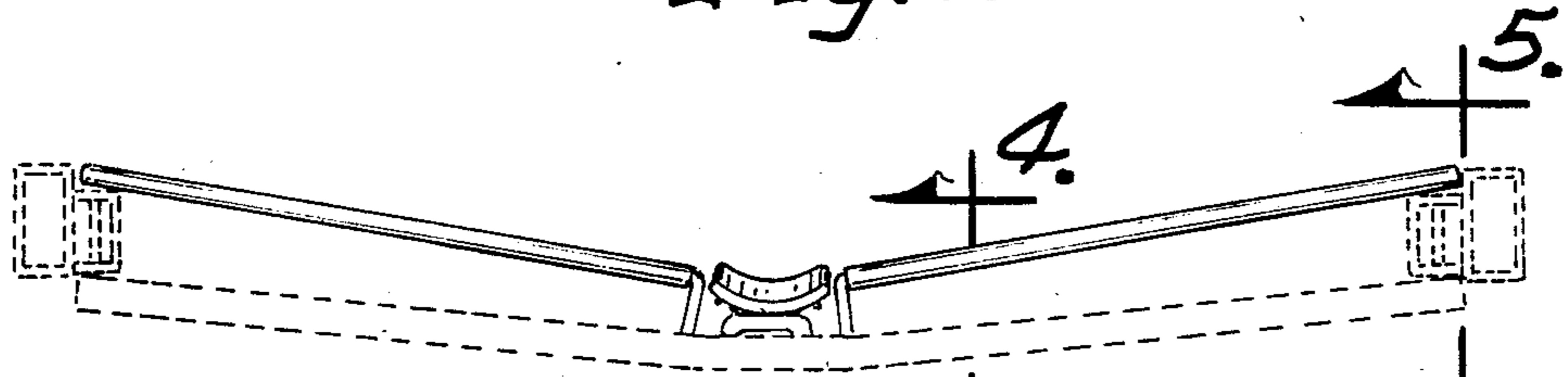

Fig. 3

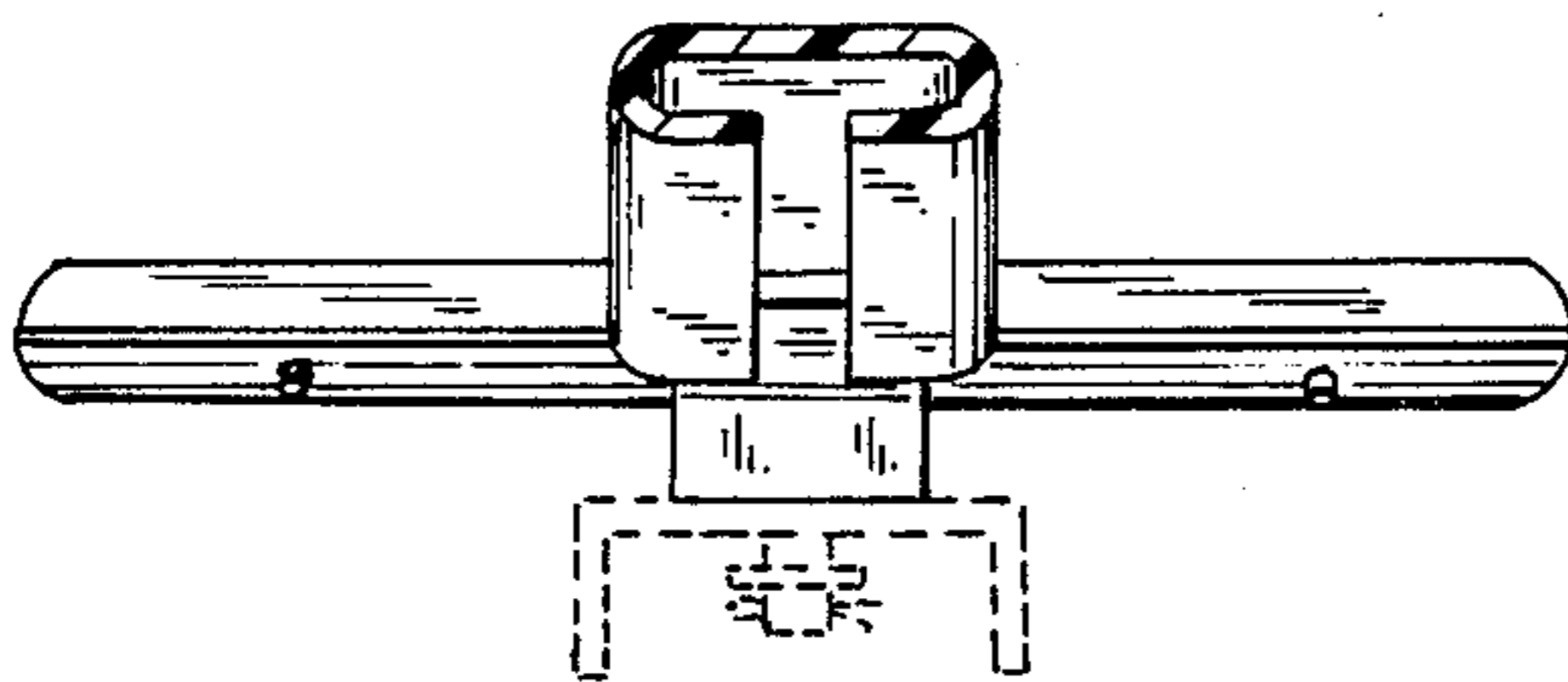

Fig. 4

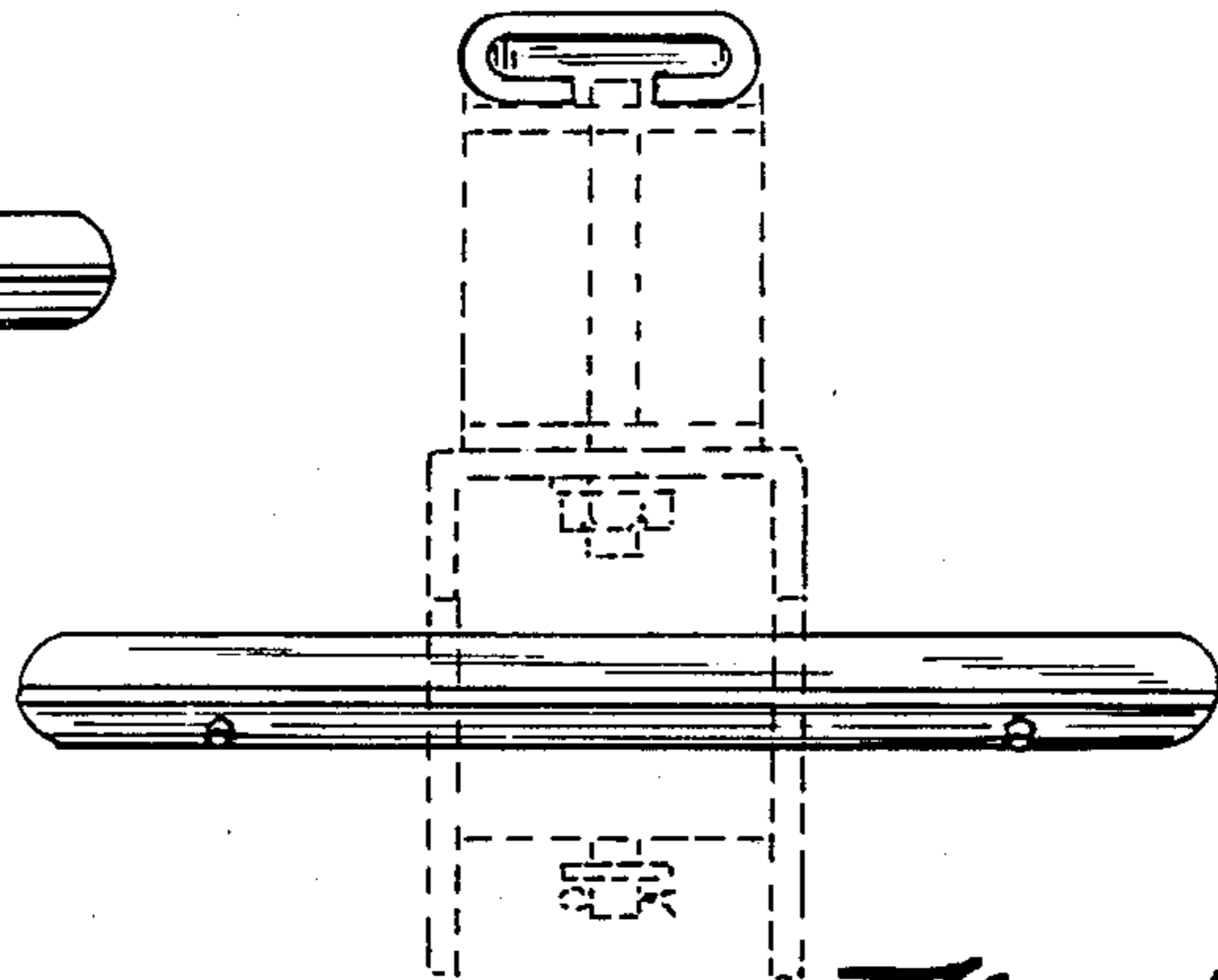

Fig. 5