

[54] PET NURSING NIPPLE

[76] Inventor: Patricia A. Saras, 506 Addison Ave. W., Twin Falls, Id. 83301

[**] Term: 14 Years

[21] Appl. No.: 76,564

[22] Filed: Jul. 22, 1987

[52] U.S. Cl. D24/46

[58] Field of Search D24/46, 45, 47; 128/360; 215/11.1-11.6

[56] References Cited

U.S. PATENT DOCUMENTS

| | | | | |
|------------|---------|-------------|-------|------------|
| D. 160,940 | 11/1950 | Griesinger | | D83/1 |
| D. 264,380 | 5/1982 | Chrones | | D24/46 |
| D. 271,797 | 12/1983 | Chrones | | D24/46 |
| D. 273,896 | 5/1984 | Fuller | | D24/46 |
| 2,143,719 | 1/1939 | Schulte | | 215/11.1 |
| 2,350,215 | 9/1942 | Christensen | | 119/71 |
| 2,643,448 | 6/1953 | Piazzze | | 215/11.3 X |
| 2,708,421 | 5/1955 | Jauch | | 119/71 |
| 3,082,770 | 3/1963 | Straub | | 215/11.1 |
| 3,112,837 | 12/1963 | Manoyian | | 215/11 |

| | | | | |
|-----------|---------|------------------|-------|----------|
| 3,468,445 | 9/1969 | Ballin | | 215/11 |
| 3,590,819 | 7/1971 | Kraft | | 128/252 |
| 3,770,154 | 11/1973 | Johnson | | 215/11 B |
| 4,238,040 | 12/1980 | Fitzpatrick | | 215/11.3 |
| 4,558,792 | 12/1985 | Cabernoch et al. | | 215/11.3 |

Primary Examiner—A. Hugo Word
Assistant Examiner—Stella M. Reid
Attorney, Agent, or Firm—John E. Benoit

[57] CLAIM

The ornamental design for a pet nursing nipple, as shown and described.

DESCRIPTION

FIG. 1 is a side elevational view of a pet nursing nipple, showing my new design;
FIG. 2 is a top plan view thereof;
FIG. 3 is a bottom plan view thereof;
FIG. 4 is a side elevational view of an alternate embodiment of FIG. 1;
FIG. 5 is a top plan view thereof; and
FIG. 6 is a bottom plan view thereof.
The nipple is symmetrical through the entire circumference thereof.

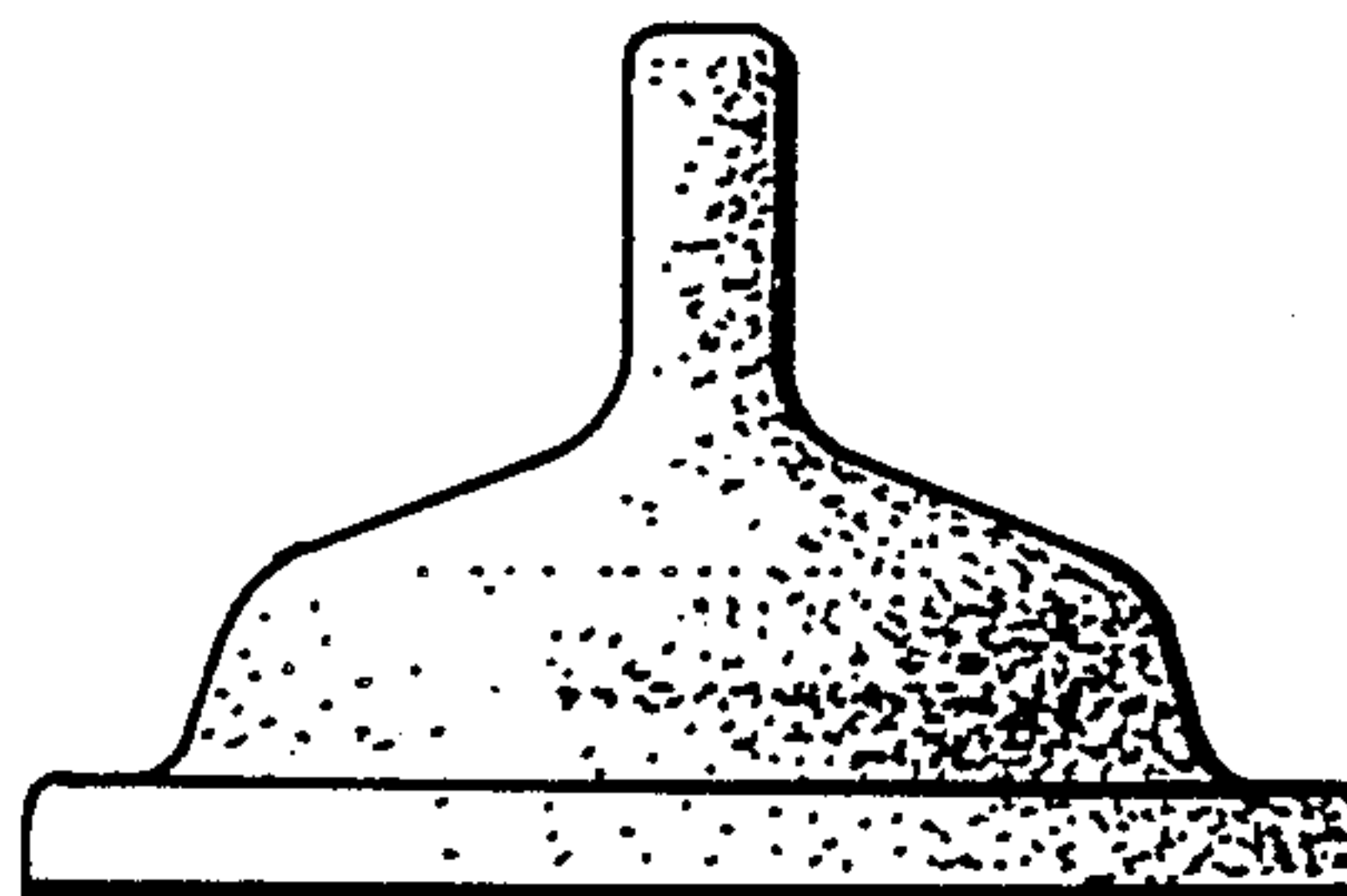
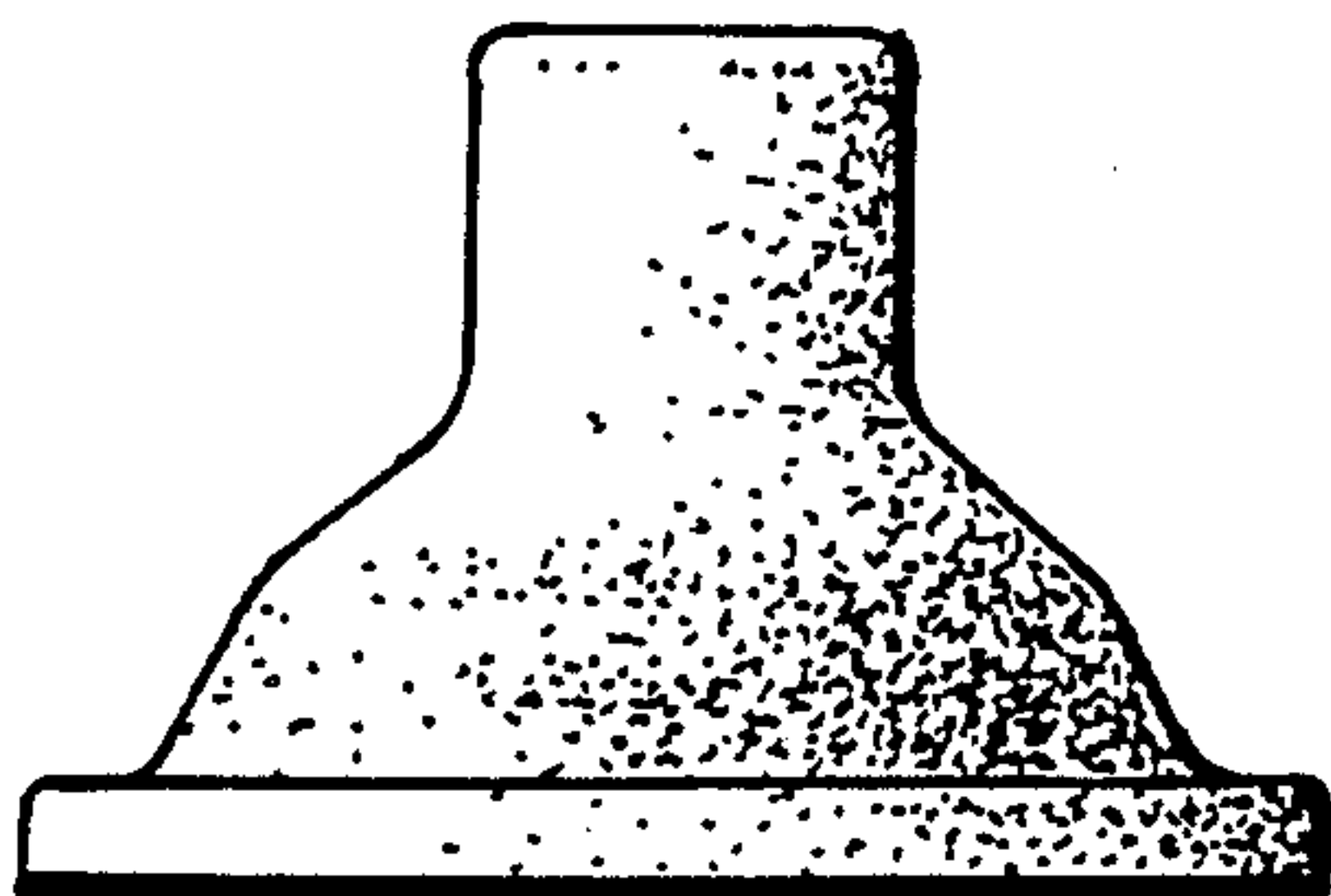

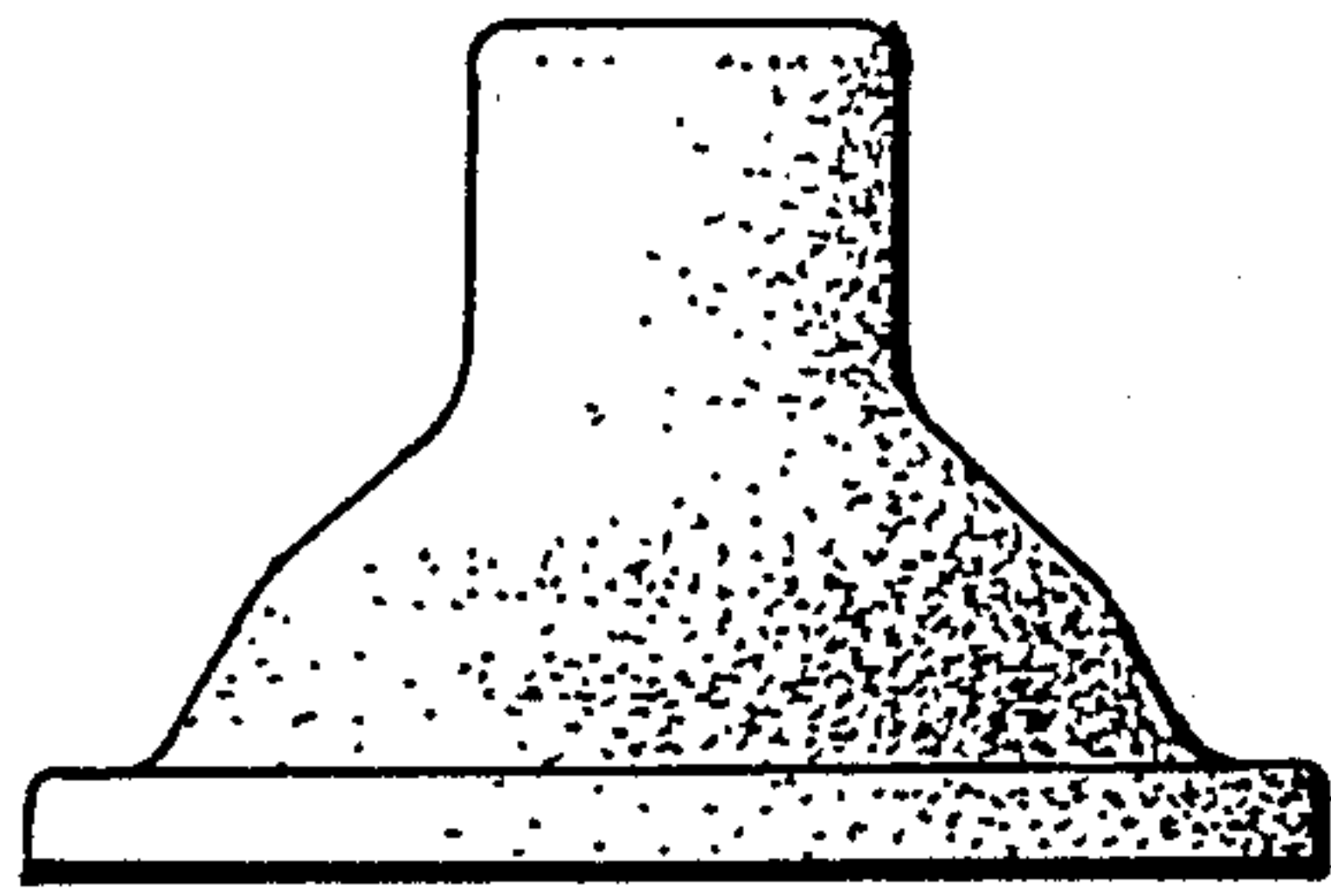

FIG. 1

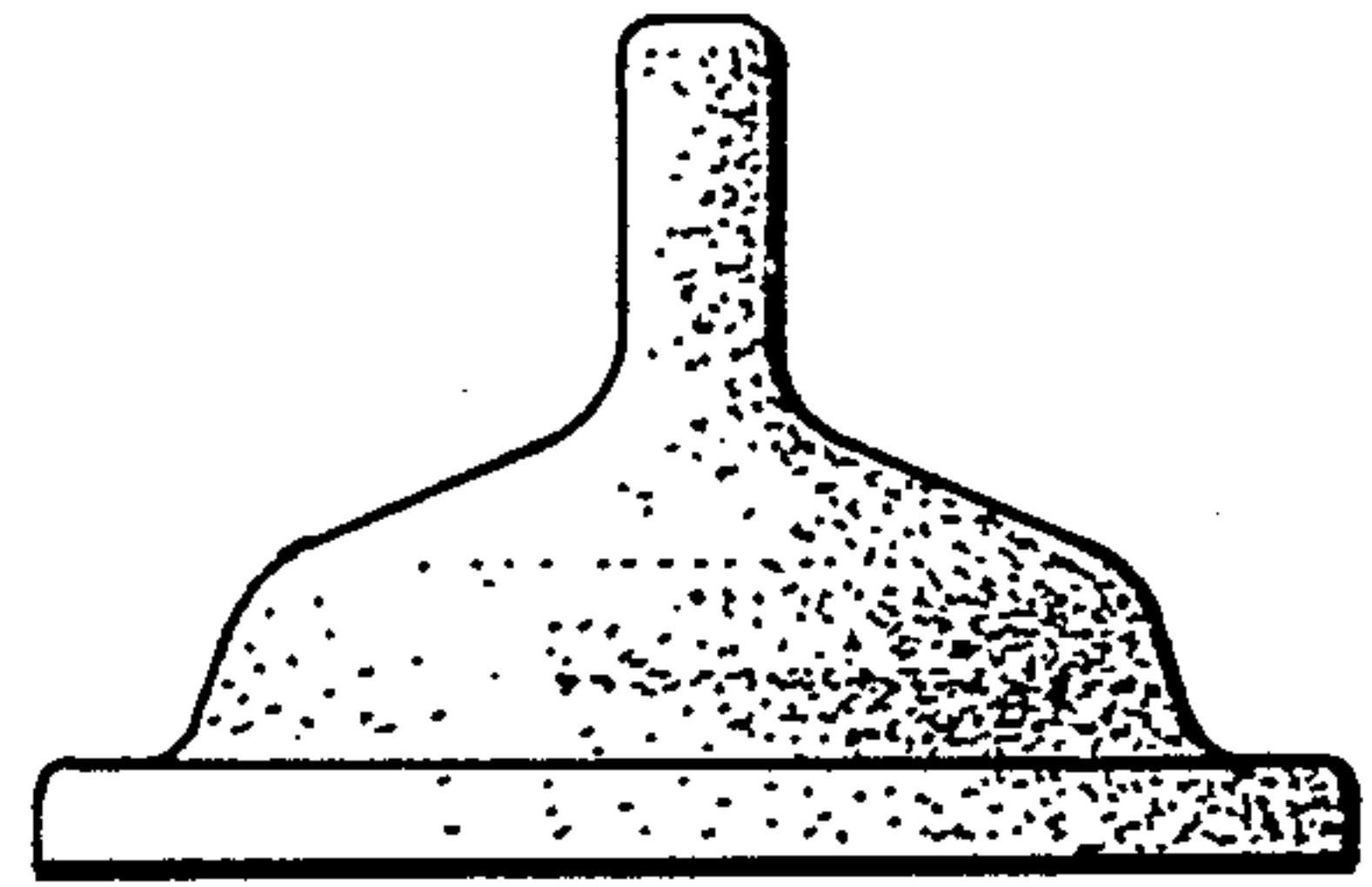

FIG. 4

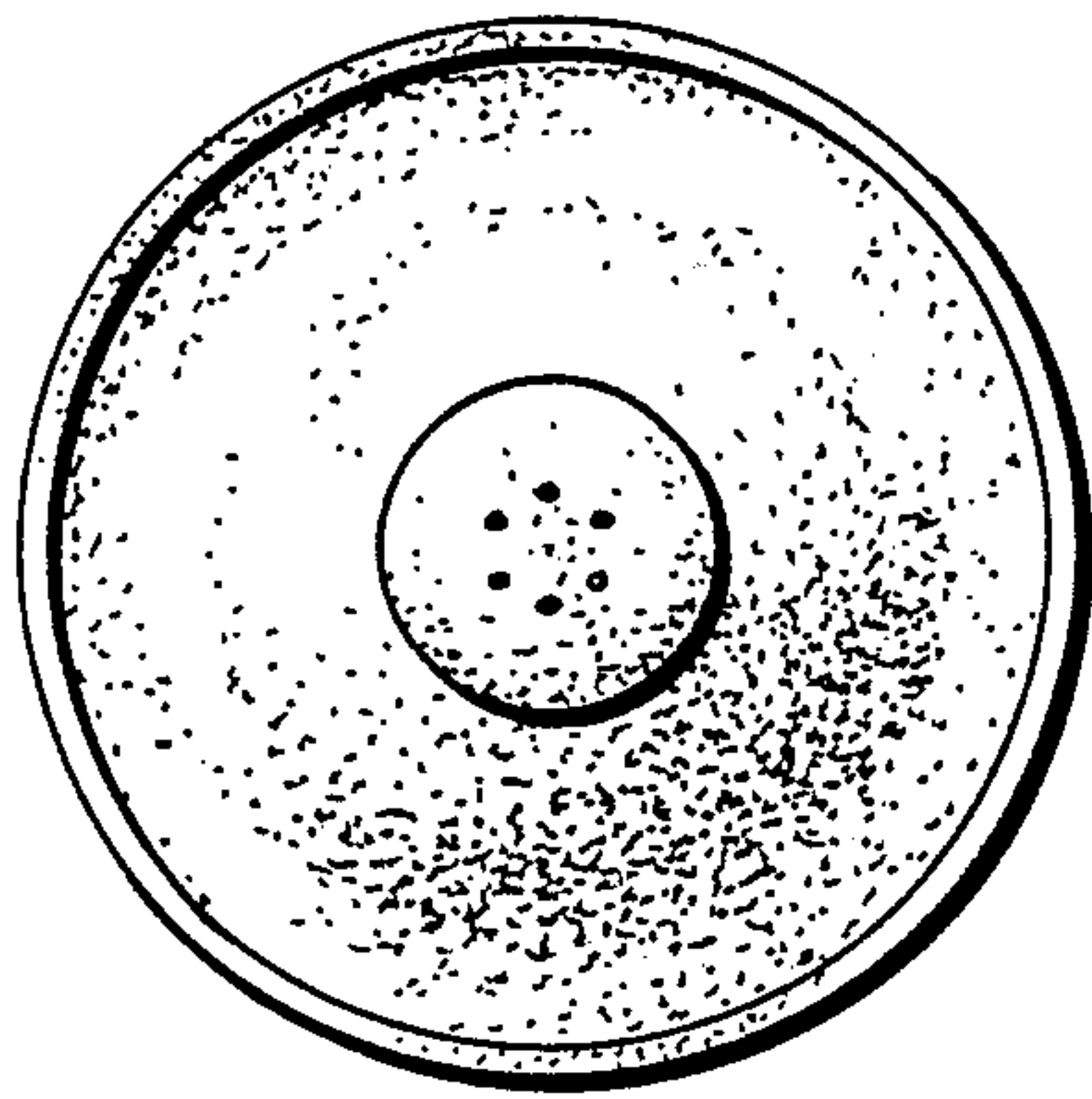

FIG. 2

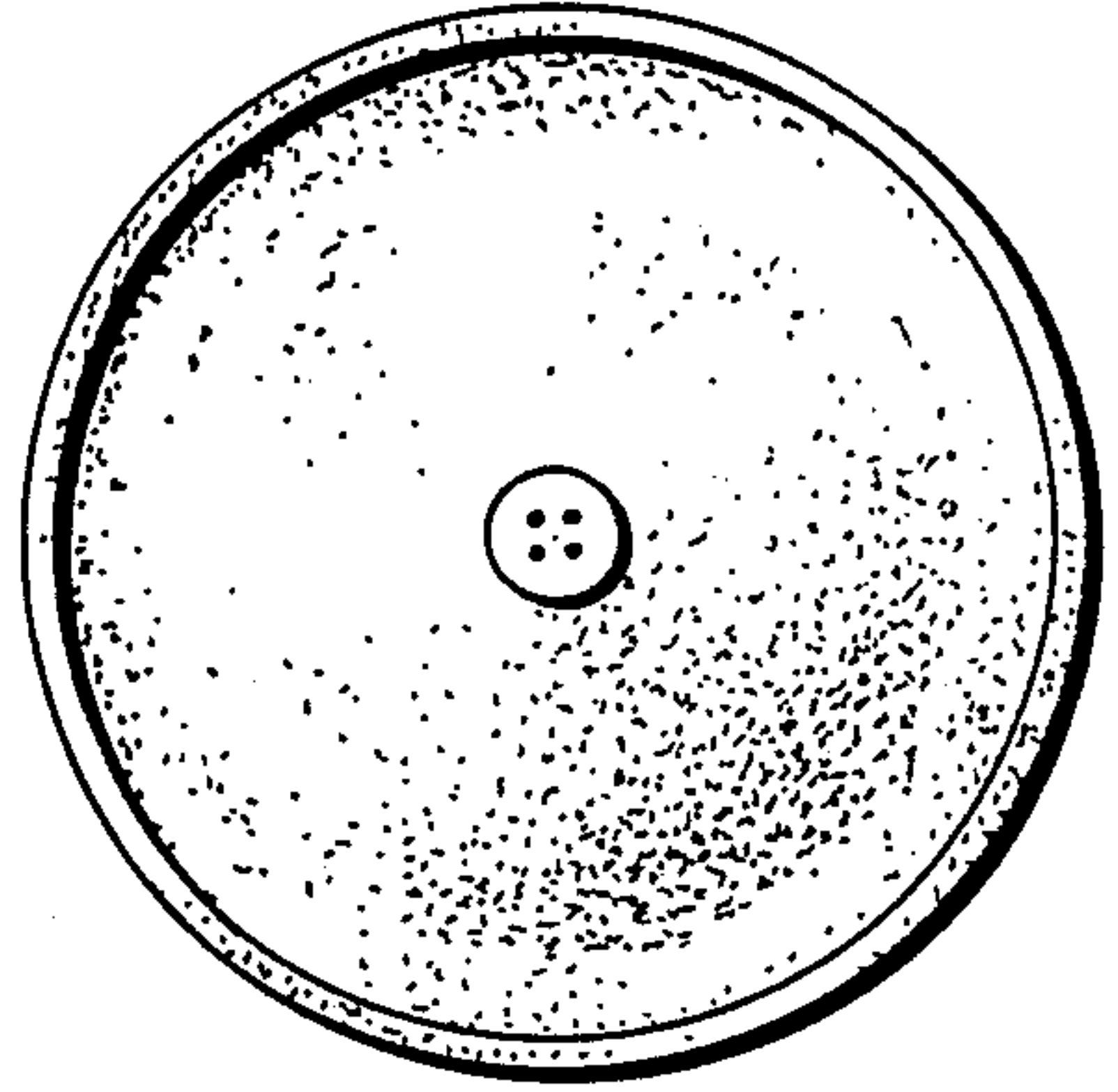

FIG. 5

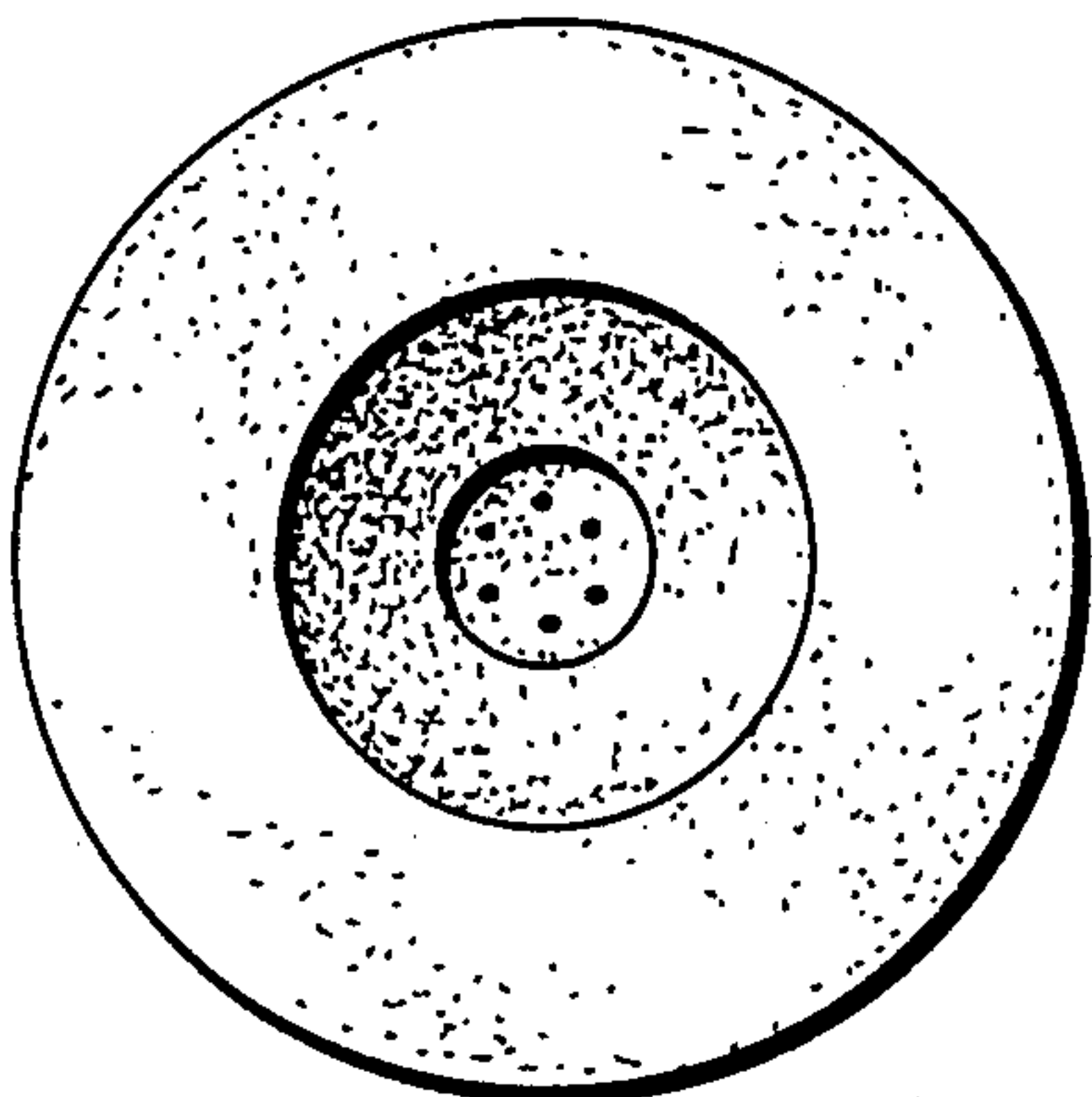

FIG. 3

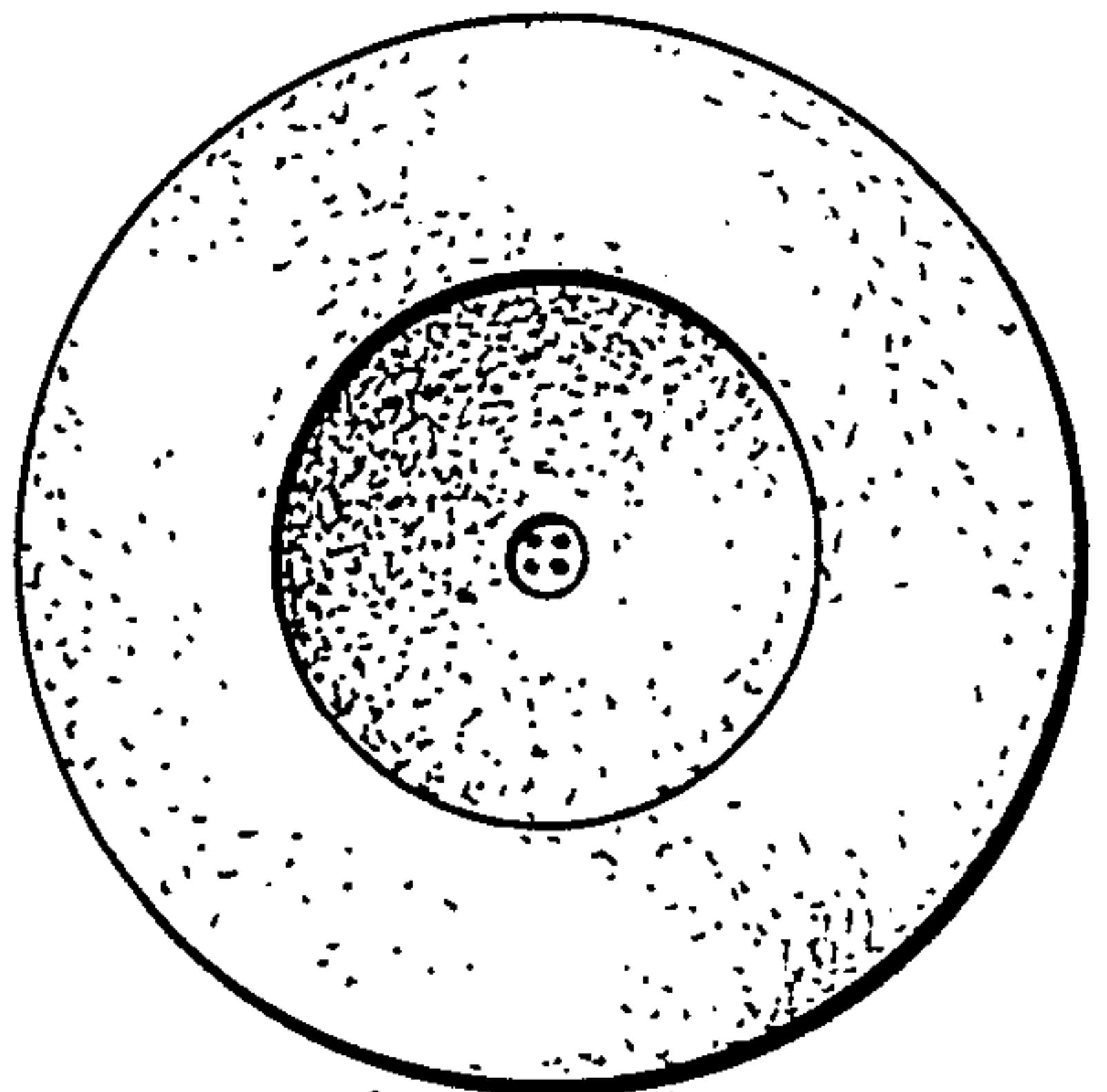

FIG. 6