

[54] GOLF PUTTER HEAD

[76] Inventor: Felix E. Alcala, 13967 Marquesas Way, #2, Marina del Rey, Calif. 90292

[**] Term: 14 Years

[21] Appl. No.: 944,607

[22] Filed: Dec. 22, 1986

[52] U.S. Cl. D21/219

[58] Field of Search D21/214-220; 446/167-175, 163 R, 77 R

[56] References Cited

U.S. PATENT DOCUMENTS

D. 207,227	3/1967	Solheim	D21/217
D. 212,890	12/1968	Rose	D21/217
890,836	6/1908	Beale	.	
1,854,548	4/1932	Hunt	.	
3,061,310	10/1962	Giza	.	
3,387,844	6/1968	Shippee	.	
3,841,640	10/1974	Gaulocher	.	
3,888,492	6/1975	Cabot	.	
3,923,308	12/1975	Mills	.	
3,989,248	11/1976	Campau	.	
4,113,249	9/1978	Beery	.	
4,123,056	10/1978	Nakamatsu	.	
4,398,965	8/1983	Campau	.	

FOREIGN PATENT DOCUMENTS

1534471 12/1978 United Kingdom .

OTHER PUBLICATIONS

Advertisement by Wilson Corporation issued Jul. 1978, in "Golf Digest", for REFLEX putter head.

Primary Examiner—Melvin B. Feifer
Attorney, Agent, or Firm—Poms, Smith, Lande & Rose

[57] CLAIM

The ornamental design for a golf putter head, as shown and described.

DESCRIPTION

FIG. 1 is a top view of a golf putter head showing my new design;
FIG. 2 is a front view of the golf putter head of FIG. 1;
FIG. 3 is a left side view of the golf putter head of FIG. 1;
FIG. 4 is a right side view of the gold putter head of FIG. 1;
FIG. 5 is a back view of the golf putter head of FIG. 1;
and
FIG. 6 is a bottom view of the golf putter head of FIG. 1.
The broken line showing of a shaft portion in FIGS. 2 and 5 is for illustrative purposes only.

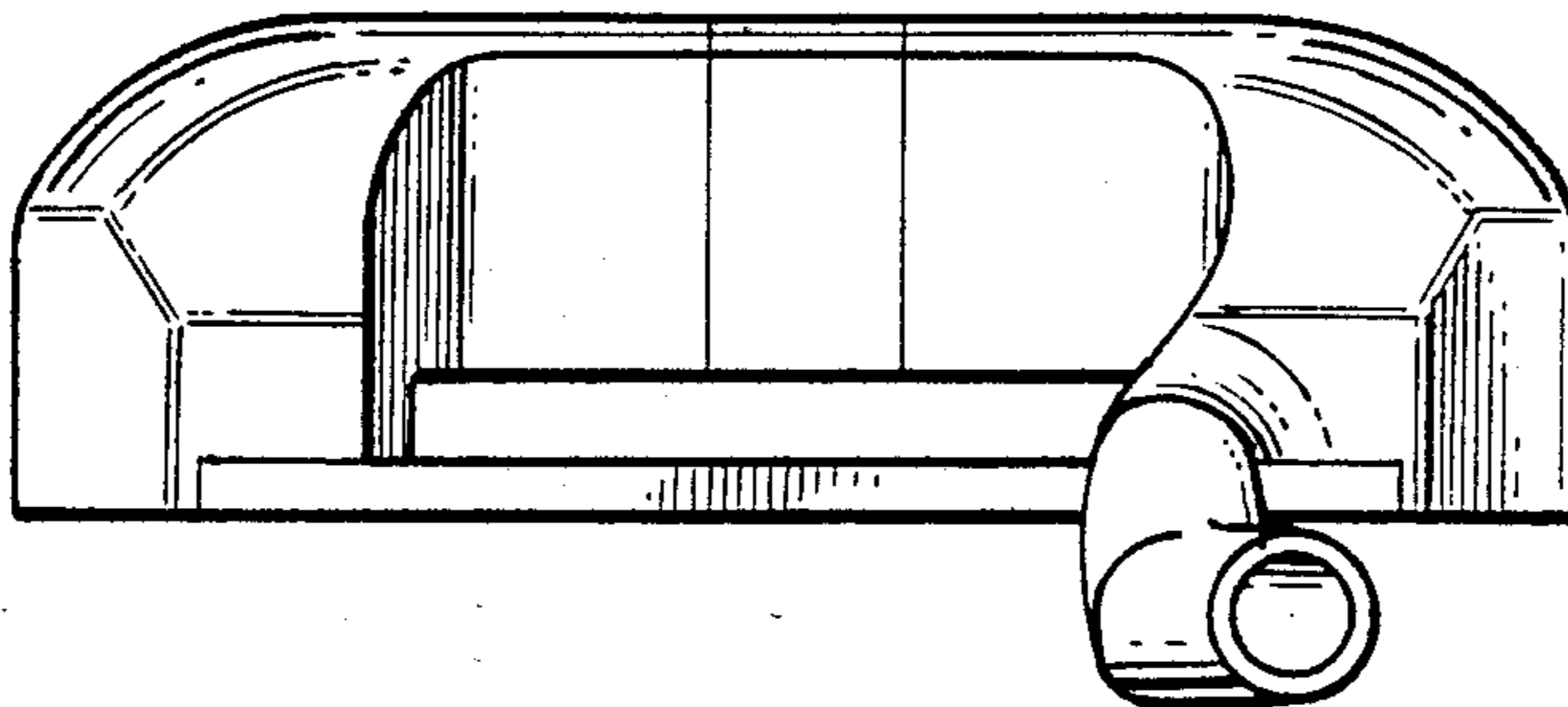

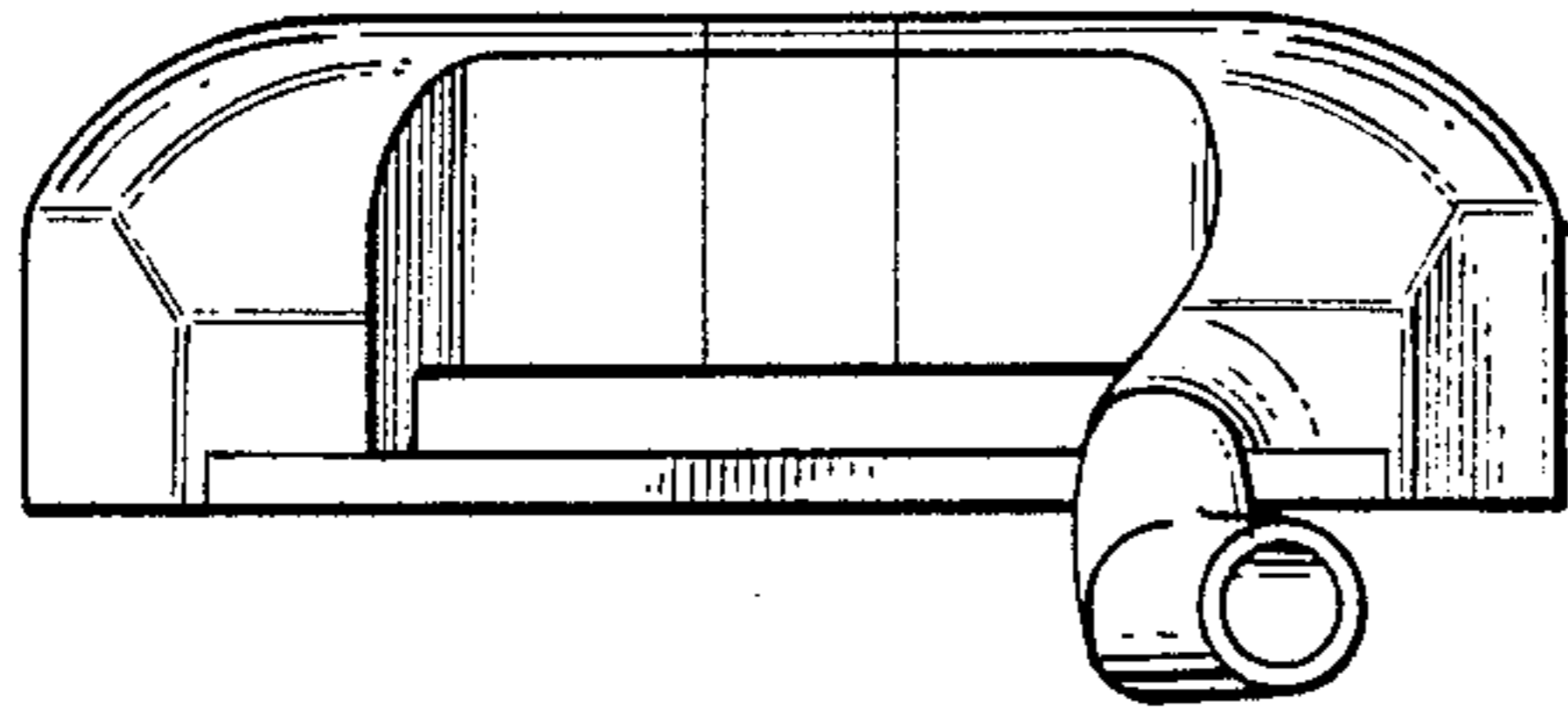

Fig. 1.

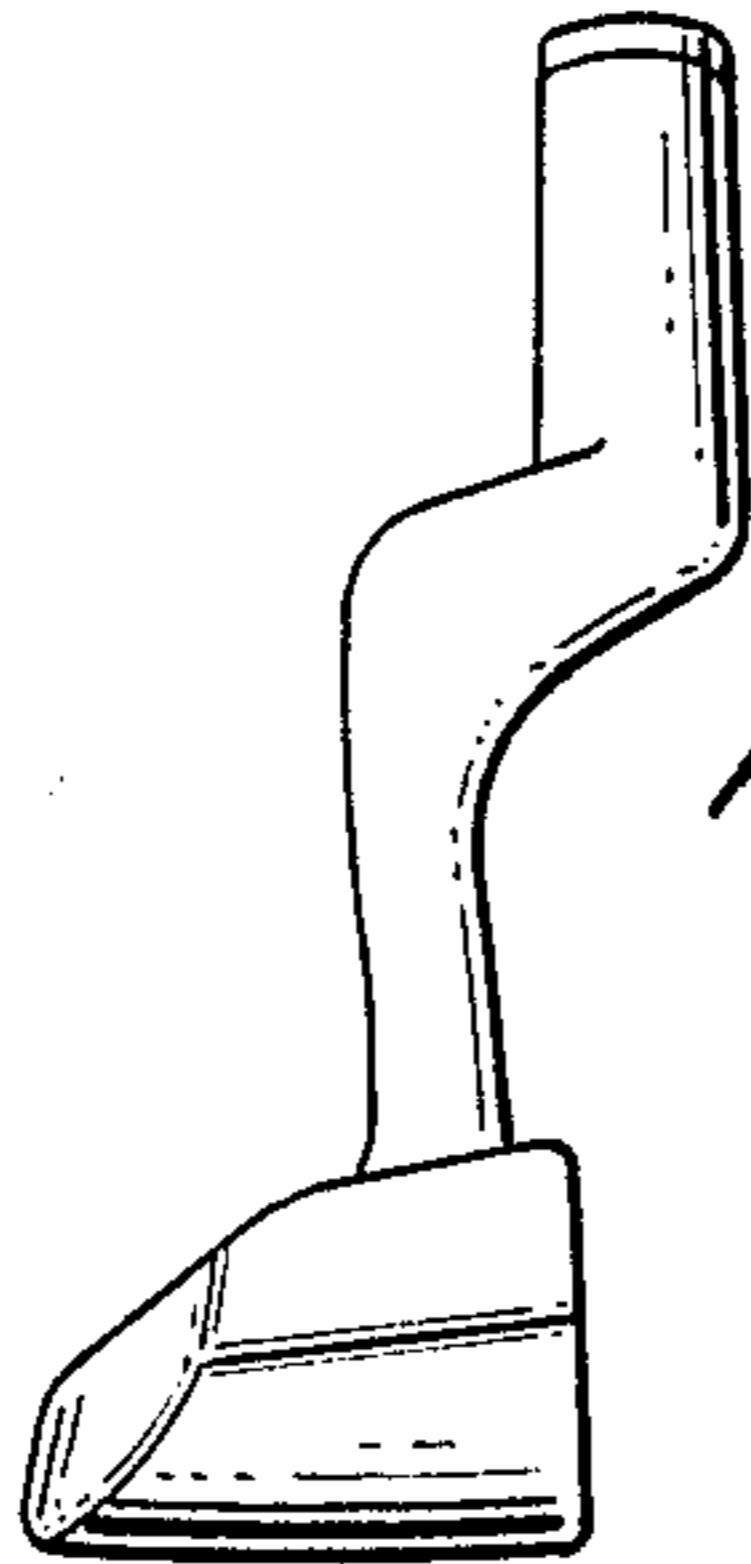

Fig. 3.

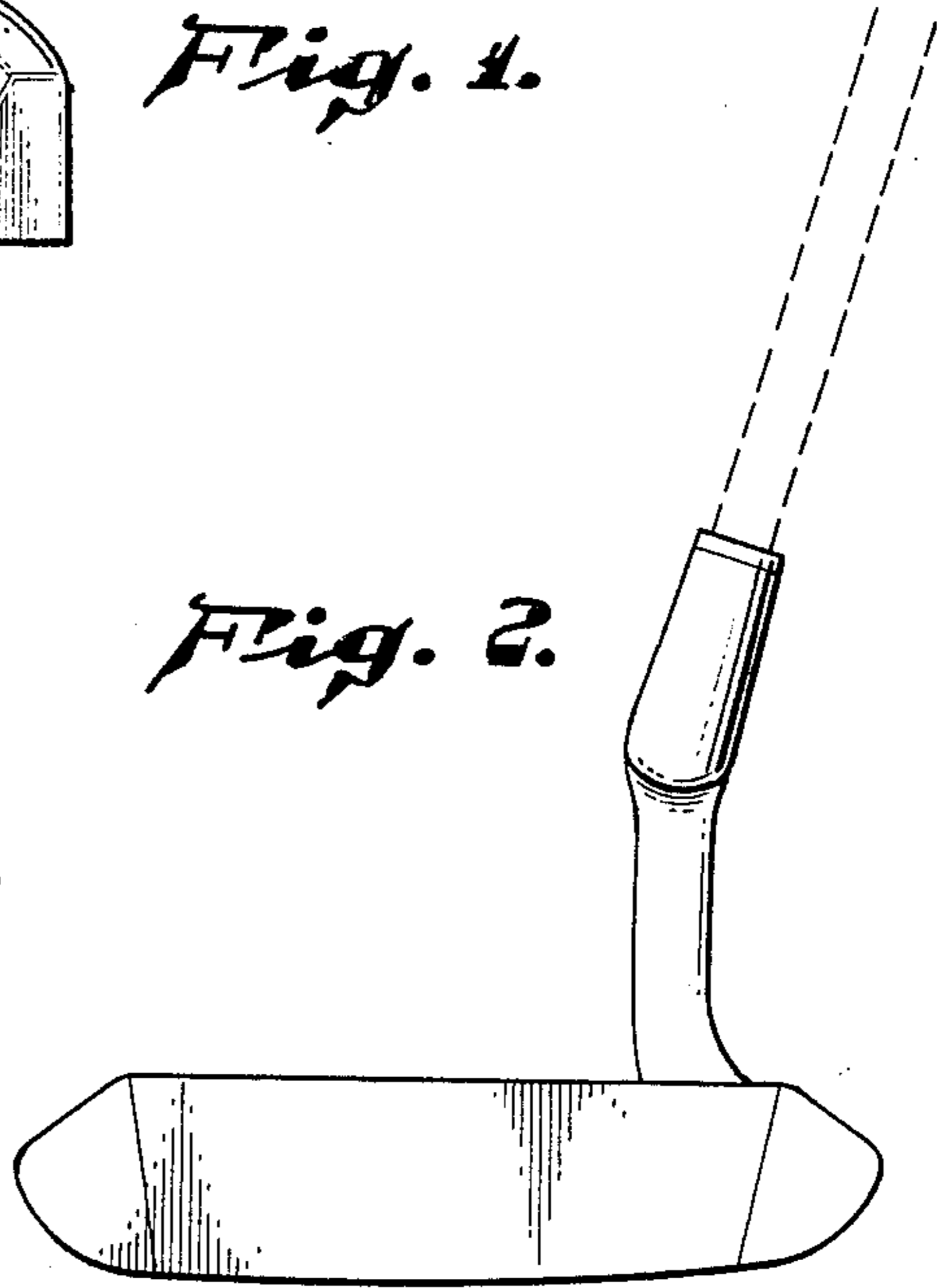

Fig. 2.

Fig. 4.

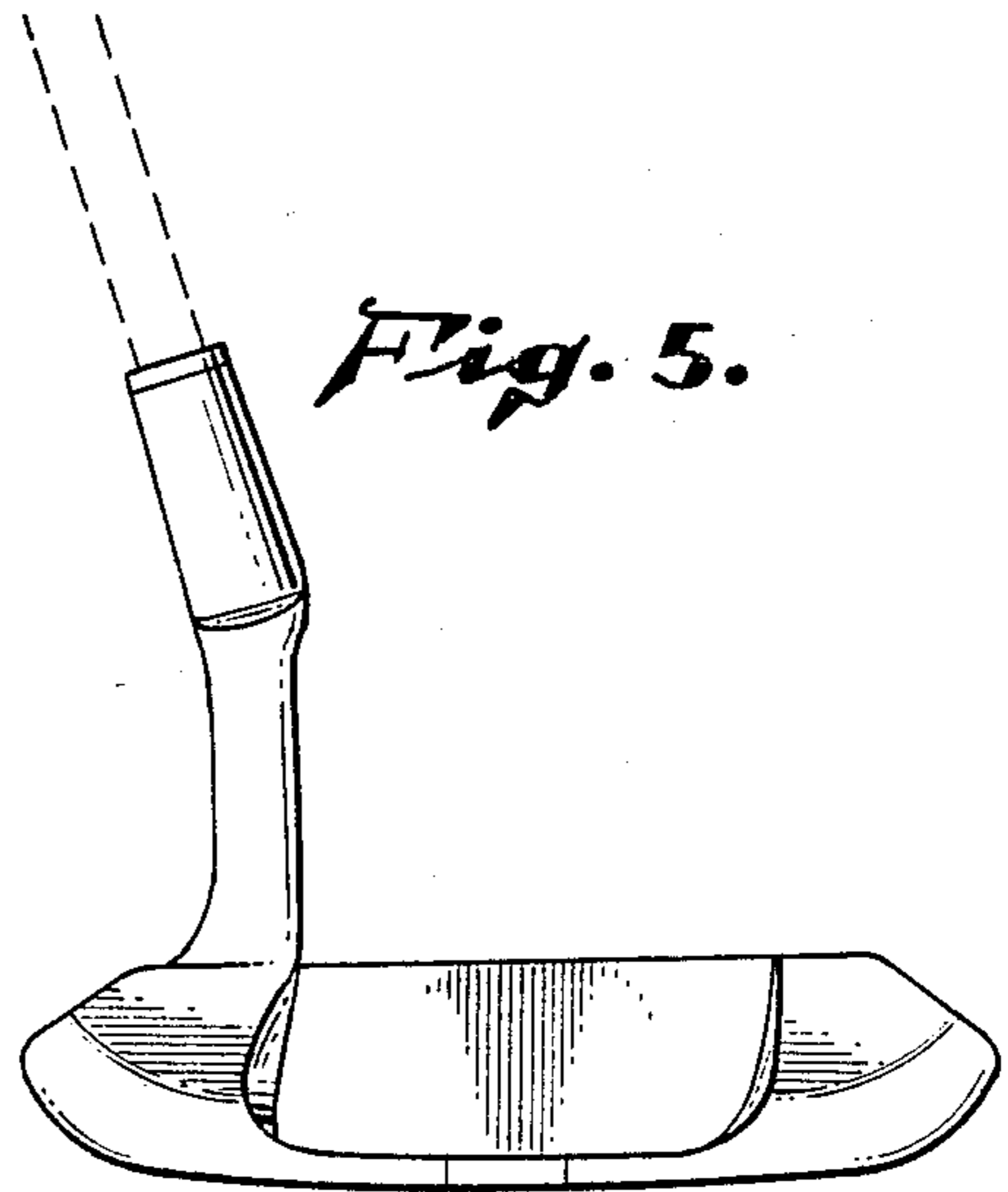
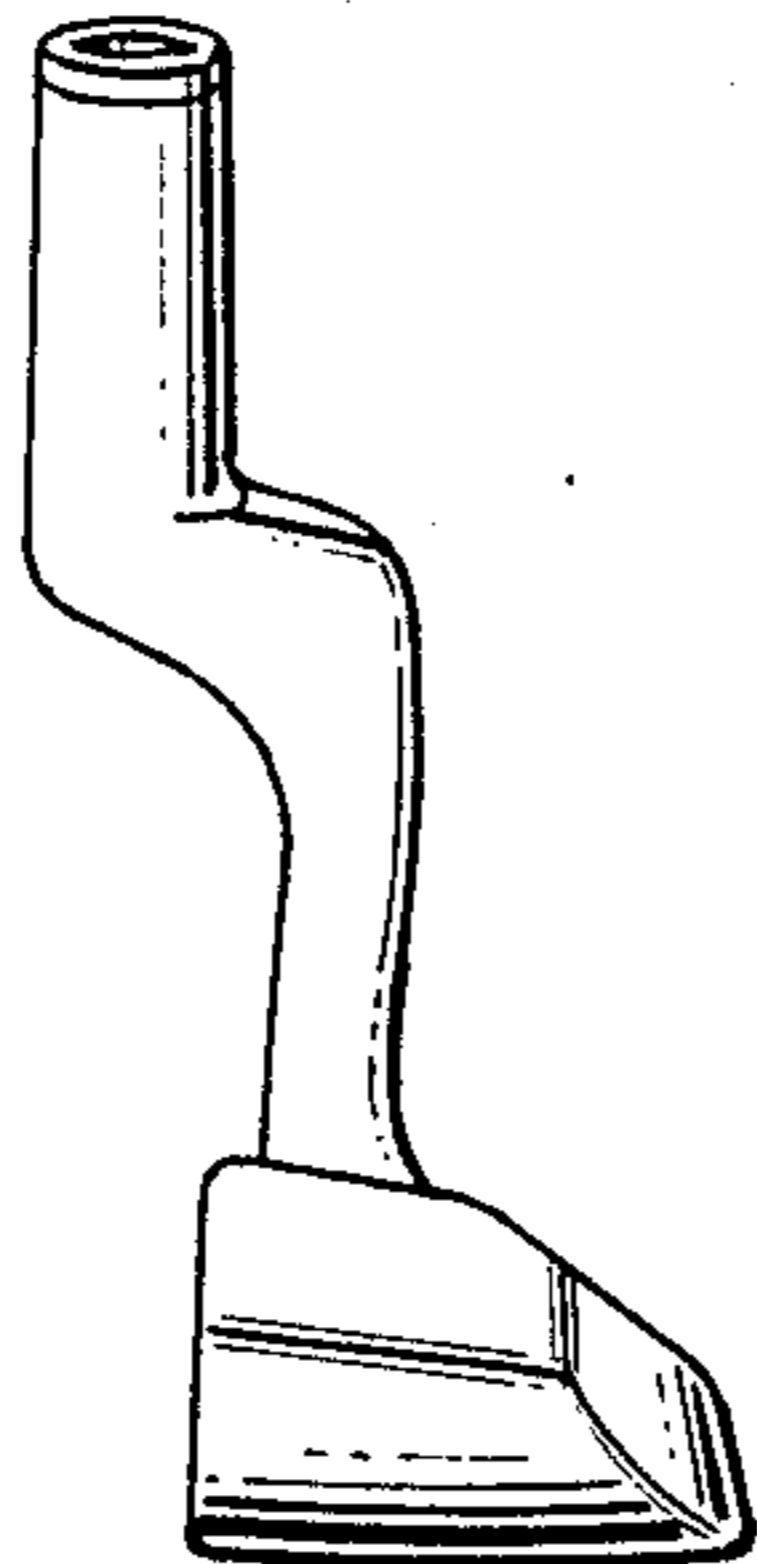

Fig. 5.

Fig. 6.

