

[54] **TIRE**
[75] **Inventor: Maurice Graas, Luxembourg, Luxembourg**
[73] **Assignee: The Goodyear Tire & Rubber Company, Akron, Ohio**
[*] **Notice: The portion of the term of this patent subsequent to Jan. 16, 2004 has been disclaimed.**
[**] **Term: 14 Years**
[21] **Appl. No.: 28,145**
[22] **Filed: Mar. 19, 1987**
[52] **U.S. Cl. D12/147**
[58] **Field of Search D12/146-151; 152/209 R, 209 B, 209 D**

[56] **References Cited**
U.S. PATENT DOCUMENTS
D. 243,942 4/1977 Verdier D12/145
D. 261,498 10/1981 Baus D12/148
D. 274,806 7/1984 Epinat D12/151
D. 294,930 3/1988 Slagh D12/147
OTHER PUBLICATIONS
1985 Tread Design Guide, p. 41, Kelly-Springfield

Explorer Tire, second row down from top & second tire in from right side of page.
Tire Review, 3/86, p. 34, General Ameri-Classic Tire, lower left side of page.
Modern Tire Dealer Annual Products Cat., Mid-Apr. 1986, p. 8, Patriot Premium Tire, center right side of page.

Primary Examiner—James M. Gandy
Attorney, Agent, or Firm—L. R. Drayer

[57] **CLAIM**
The ornamental design for a tire, as shown and described.

DESCRIPTION
FIG. 1 is a perspective view of a tire showing my new design it being understood that the tread pattern is repeated throughout the circumference of the tire, the opposite side being substantially the same as that shown; FIG. 2 is a front elevational view thereof; FIG. 3 is a side elevation view thereof on a reduced scale; and FIG. 4 is an enlarged fragmentary front elevational view thereof.

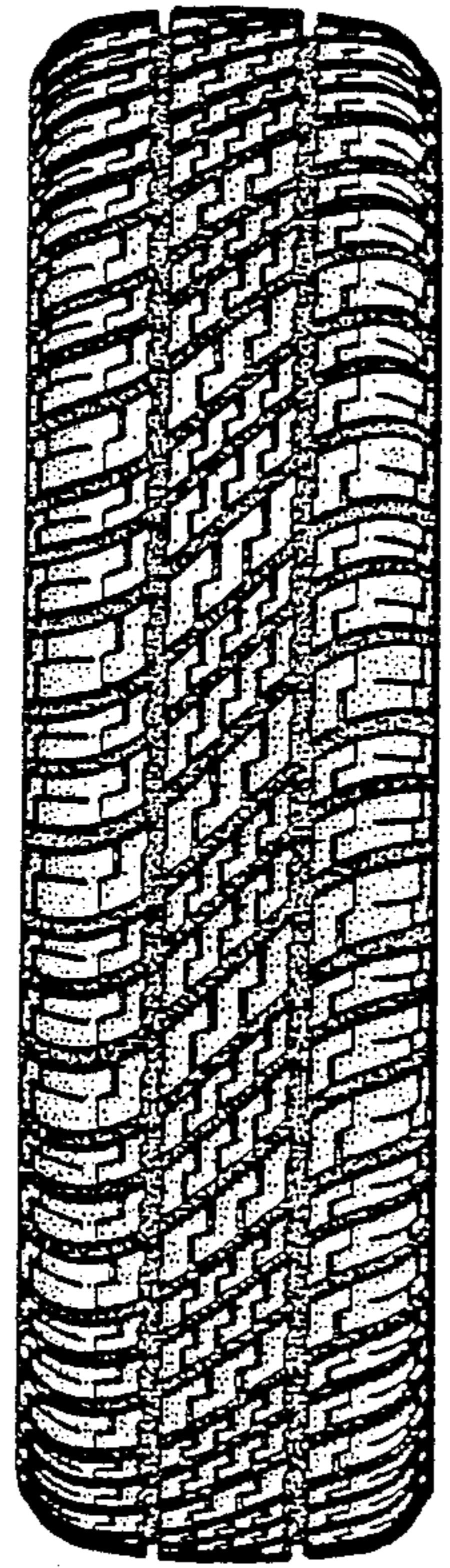

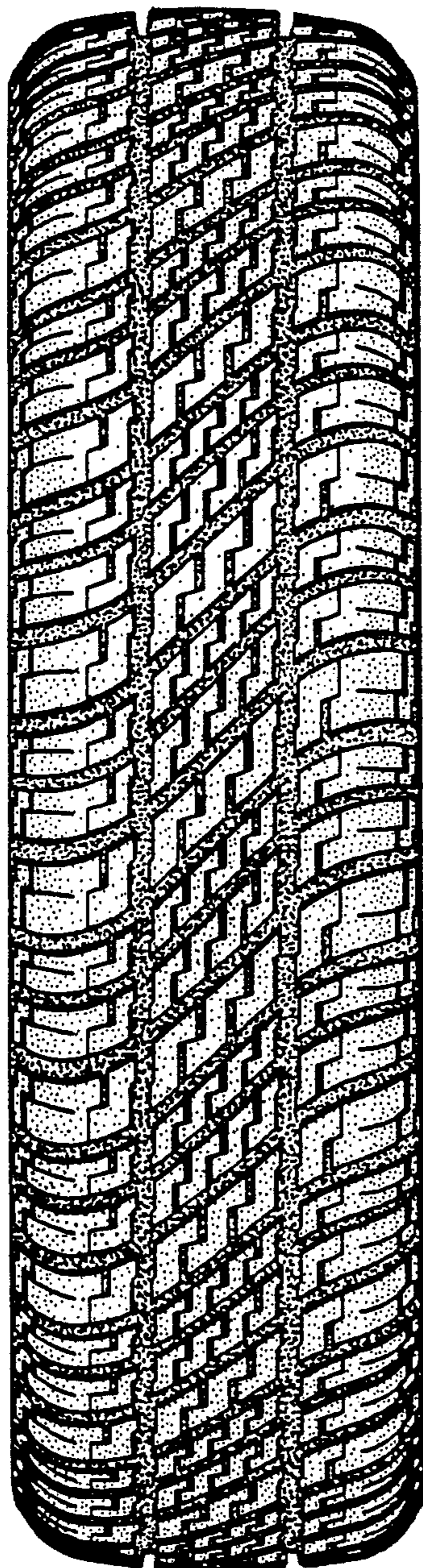

FIG. 2

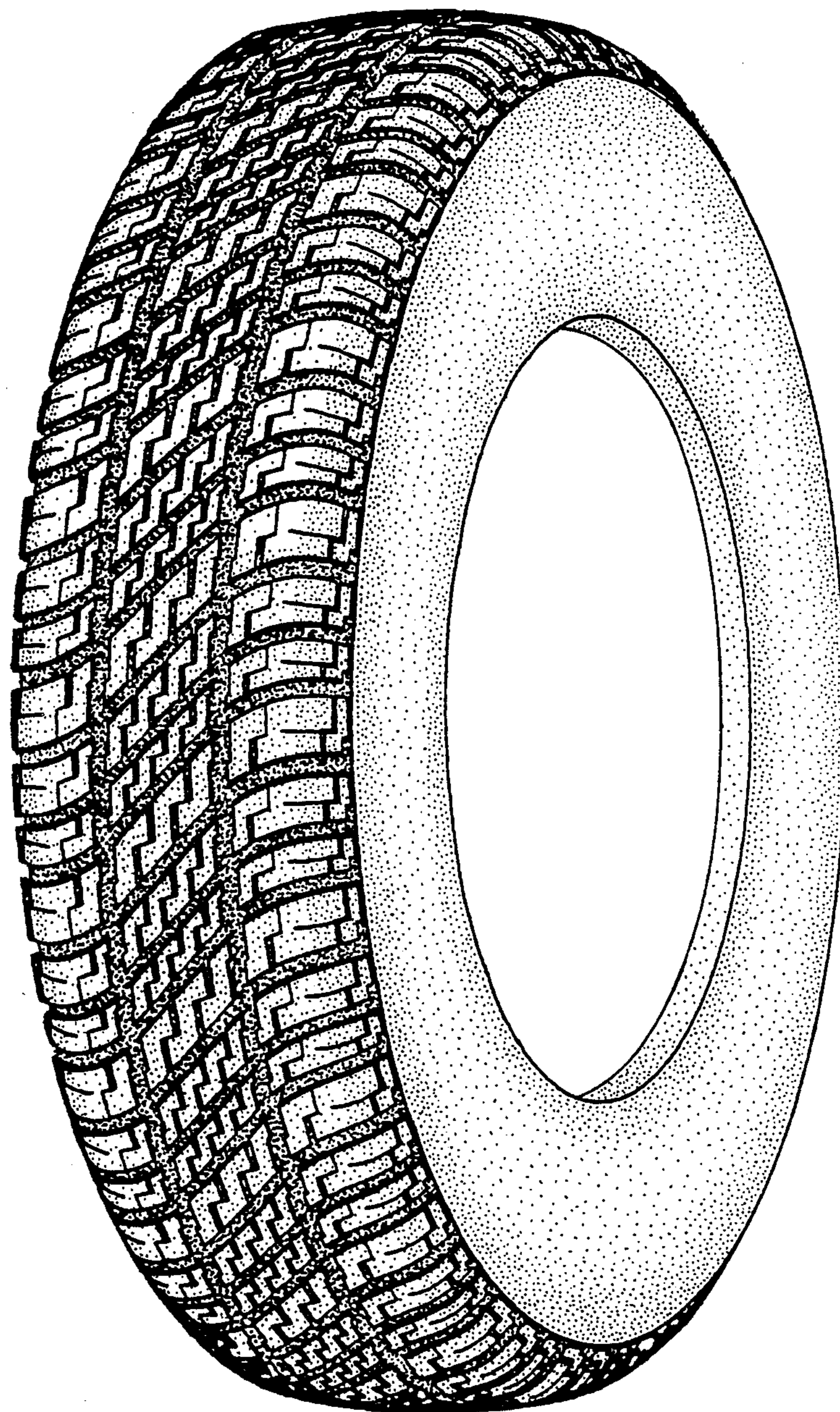

FIG. 1

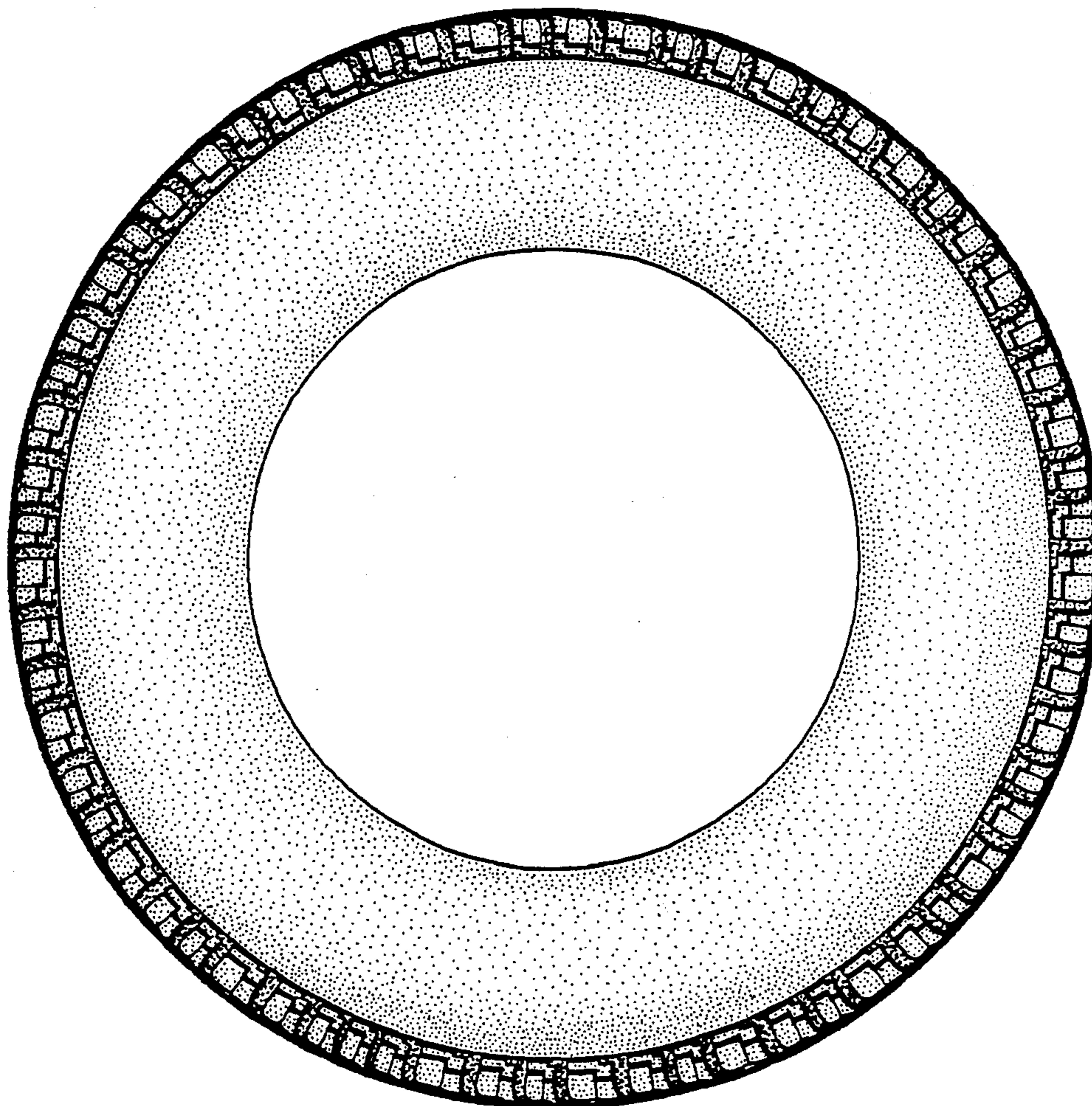

FIG. 3

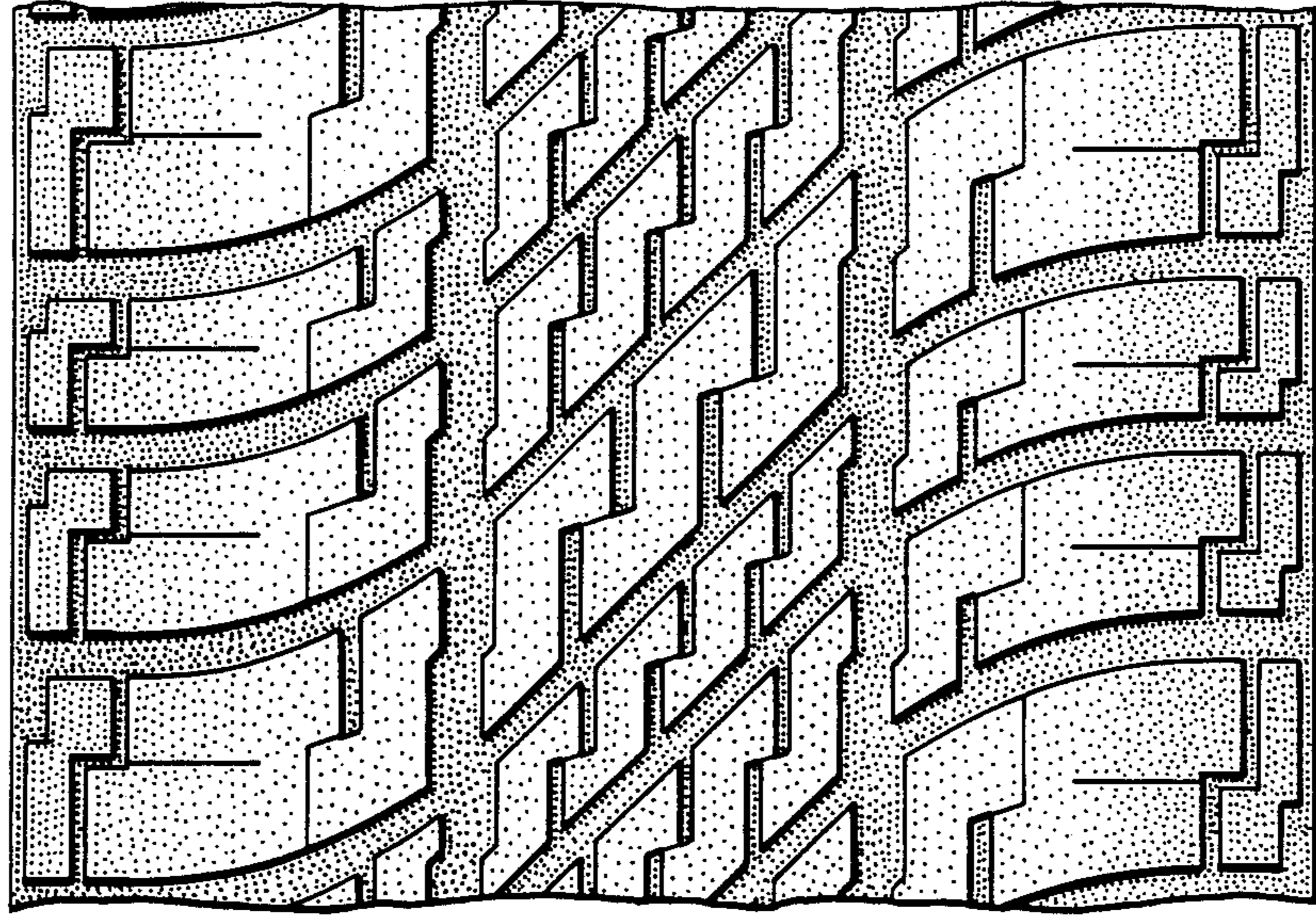

FIG. 4