

[54] **DOOR HANDLE**

[75] **Inventor:** Arnold I. Kuli, San Francisco, Calif.

[73] **Assignee:** Schlage Lock Company, San Francisco, Calif.

[**] **Term:** 14 Years

[21] **Appl. No.:** 139,334

[22] **Filed:** Dec. 29, 1987

[52] **U.S. Cl.** D8/302; D8/308

[58] **Field of Search** D8/300, 306, 307, 308,
D8/301, 302; 16/110 R, DIG. 32

[56] **References Cited**

U.S. PATENT DOCUMENTS

D. 189,524	1/1961	Savage	D8/308
D. 197,400	1/1964	Patriquin	D8/308
D. 204,088	3/1966	Adler	D8/302
D. 295,947	5/1988	Valli	D8/308
D. 297,356	8/1988	Reid	D8/308

OTHER PUBLICATIONS

General Lock Inc.—Lever Handles; p. 2; Lever 69 (top of page).

General Lock Inc.—Lever Handles; p. 2; Lever 111 (top of page).

Chicago Lock Door Handles; Cover; Lever 75-151 (right of page).

Architectural Record; 11/1961; p. 233; Corbin Lever

Primary Examiner—B. J. Bullock

Attorney, Agent, or Firm—Walter C. Vliet; Arthur N. Trausch

[57] **CLAIM**

The ornamental design for a door handle, as shown and described.

DESCRIPTION

FIG. 1 is a top plan view of a door handle showing my new design, the bottom being a mirror image;

FIG. 2 is a rear elevational view thereof;

FIG. 3 is an end elevational view taken from the right of FIG. 1;

FIG. 4 is a front elevational view thereof;

FIG. 5 is an end elevational view taken from the left of FIG. 1.

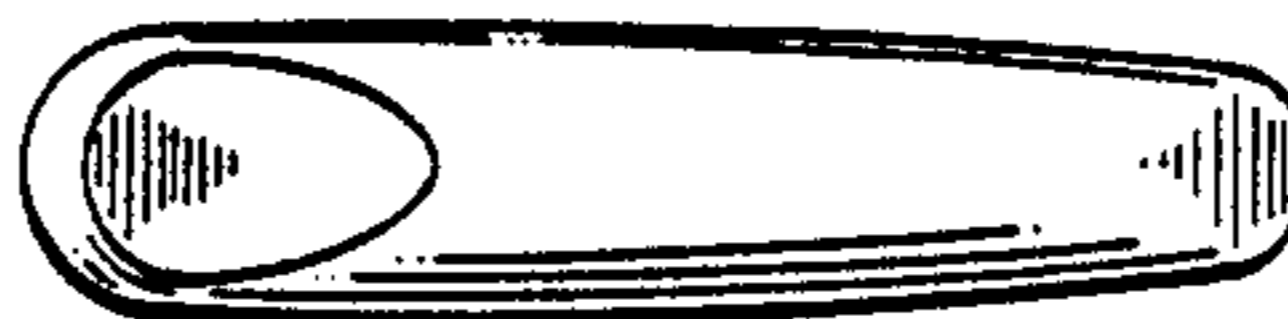
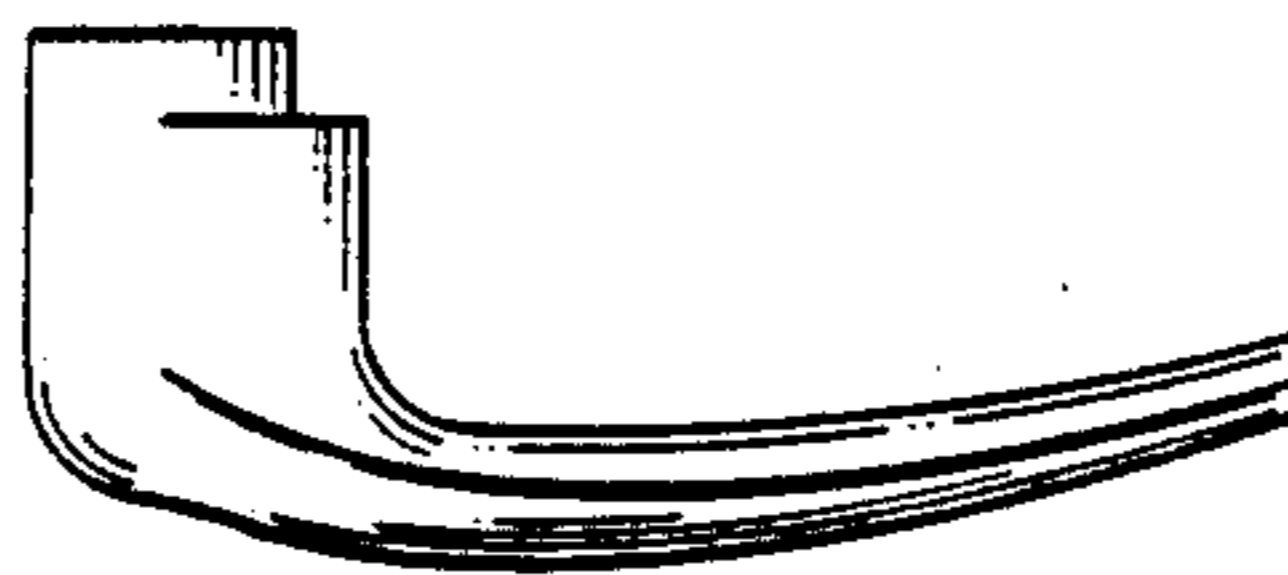

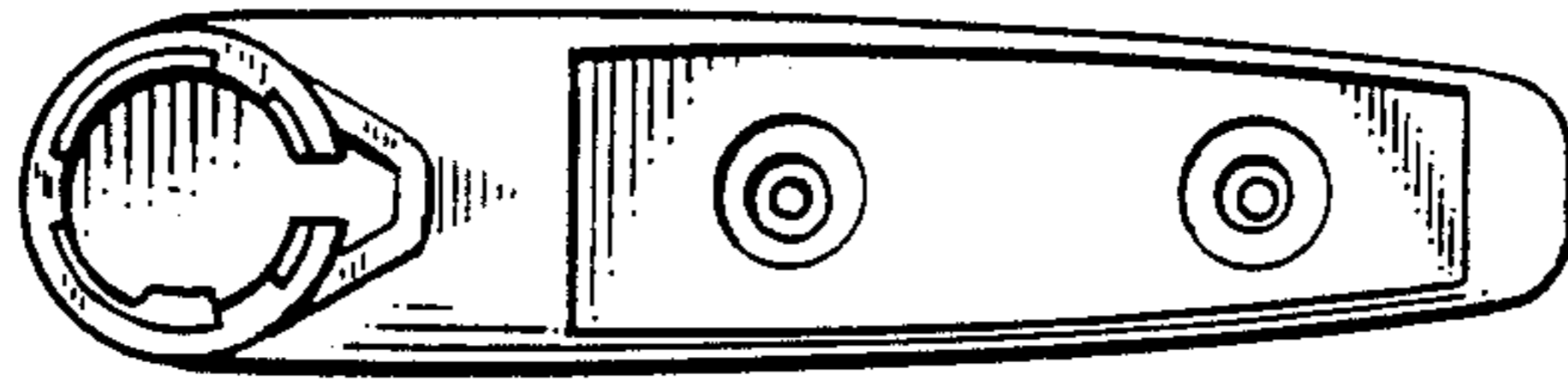

FIG. 2

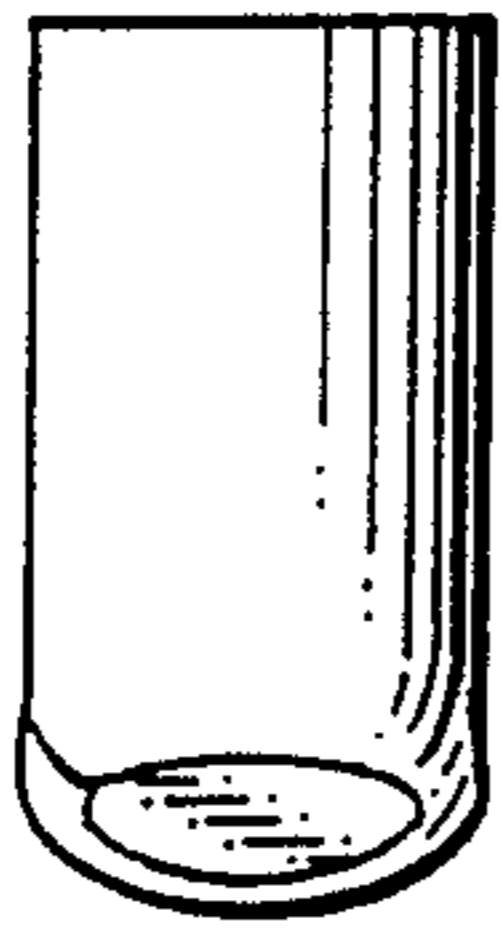

FIG. 5



FIG. 1

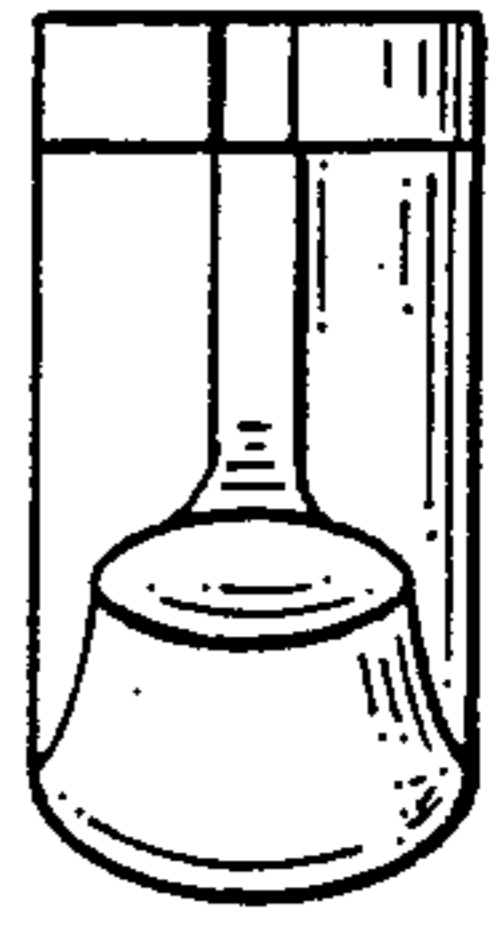

FIG. 3

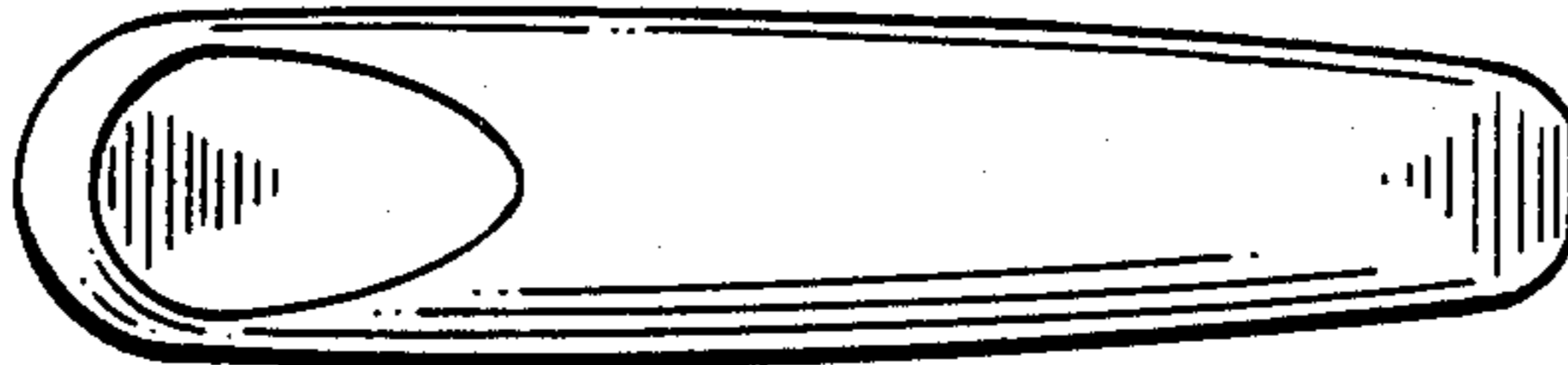

FIG. 4