

United States Patent [19]

Cummings

[11] Patent Number: Des. 306,232

[45] Date of Patent: ** Feb. 27, 1990

[54] **BLOCKER SOLE WITH TAP INSERT**

[75] Inventor: **Craig C. Cummings, Nashville, Tenn.**

[73] Assignee: **Acme Boot Company, Inc.,
Clarksville, Tenn.**

[**] Term: **14 Years**

[21] Appl. No.: **359,785**

[22] Filed: **May 31, 1989**

[52] U.S. Cl. **D2/320; D2/318**

[58] Field of Search **D2/264, 265, 274, 311,
D2/314, 317-321; 36/25 R, 28, 29, 30 R, 32 R,
43, 59 R, 59 B, 59 C, 80, 83, 102, 103**

[56] **References Cited**

U.S. PATENT DOCUMENTS

D. 76,411	9/1928	Oakley	D2/320
D. 126,599	4/1941	Cox et al.	D2/320
D. 163,956	7/1951	Capdevila .	
D. 266,371	10/1982	Stubblefield	D2/320
D. 266,798	11/1982	Famolare	D2/322
D. 275,714	10/1984	Jacobson	D2/320
D. 299,983	2/1989	Zuidema et al.	D2/320
1,382,180	6/1921	Emery	36/32 R
1,507,844	9/1924	Mason	36/32 R
1,607,896	11/1926	Kelly	36/28 X

2,021,192	11/1935	Miller	36/28 X
2,126,601	8/1938	Bain	36/28 X
2,207,437	7/1940	Marks et al.	36/28 X
4,481,727	11/1984	Stubblefield	36/83
4,658,516	4/1987	Beck	36/59 B

FOREIGN PATENT DOCUMENTS

2522482 9/1983 France .

Primary Examiner—Louis S. Zarfaz

Attorney, Agent, or Firm—Mason, Fenwick & Lawrence

[57] **CLAIM**

The ornamental design for a blocker sole with tap insert, as shown and described.

DESCRIPTION

FIG. 1 is a top plan view of a blocker sole with tap insert showing my new design;

FIG. 2 is an elevational view thereof;

FIG. 3 is a bottom plan view thereof;

FIG. 4 is a side elevational view opposite to that of FIG. 2;

FIG. 5 is a front elevational view thereof;

FIG. 6 is a rear elevational view thereof.

The broken line showing of a domed bridge on the top in FIGS. 1, 2 and 4-6 is for illustrative purposes only and forms no part of the claimed design.

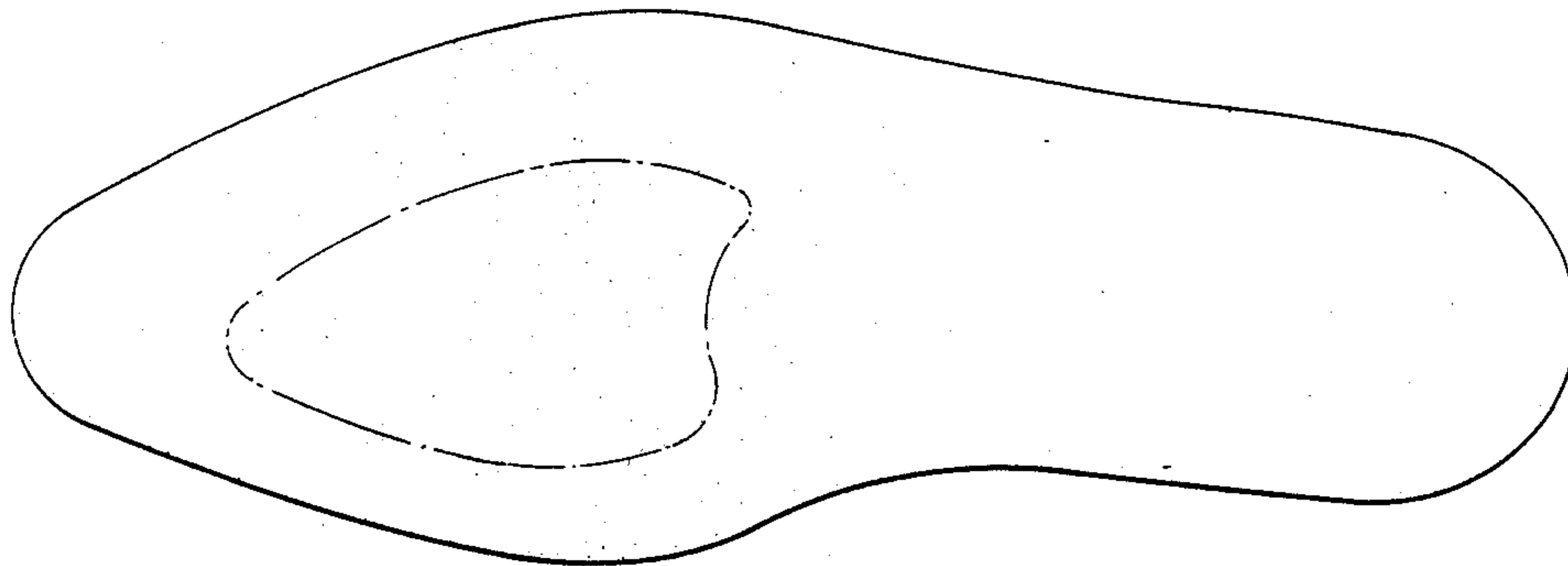

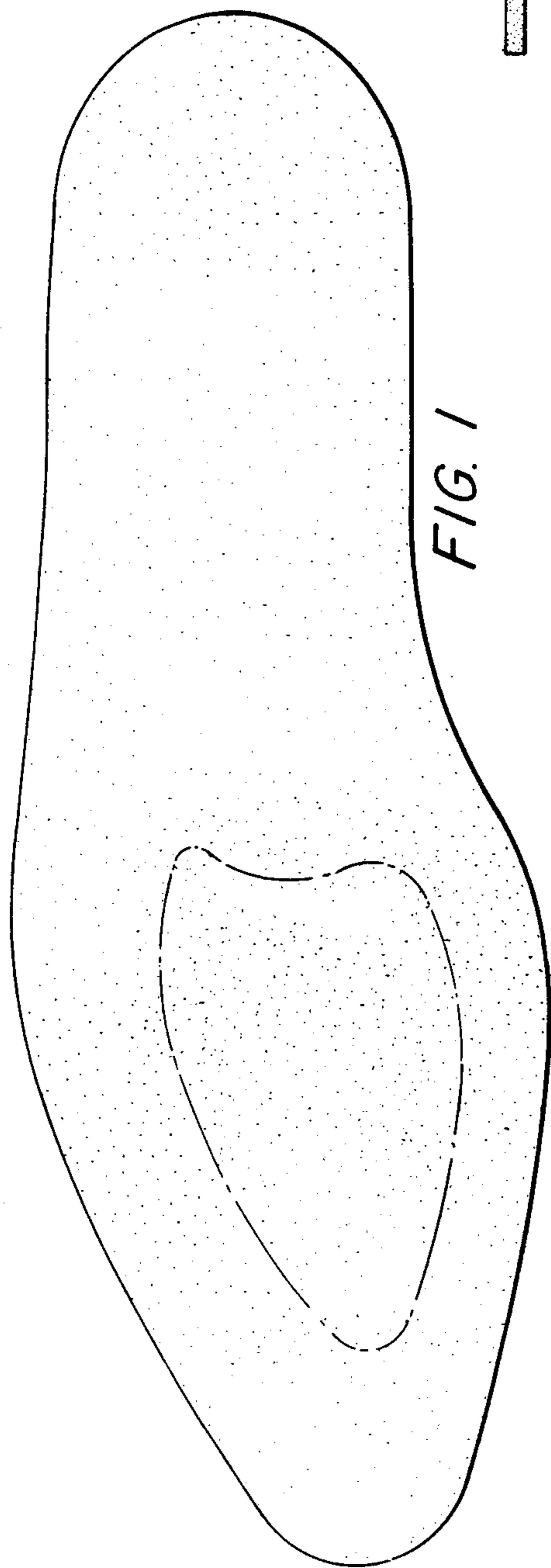

FIG. 1

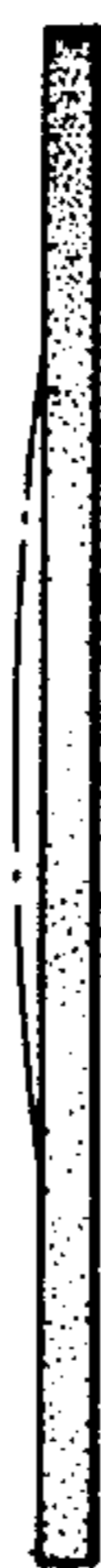

FIG. 5



FIG. 2



FIG. 6

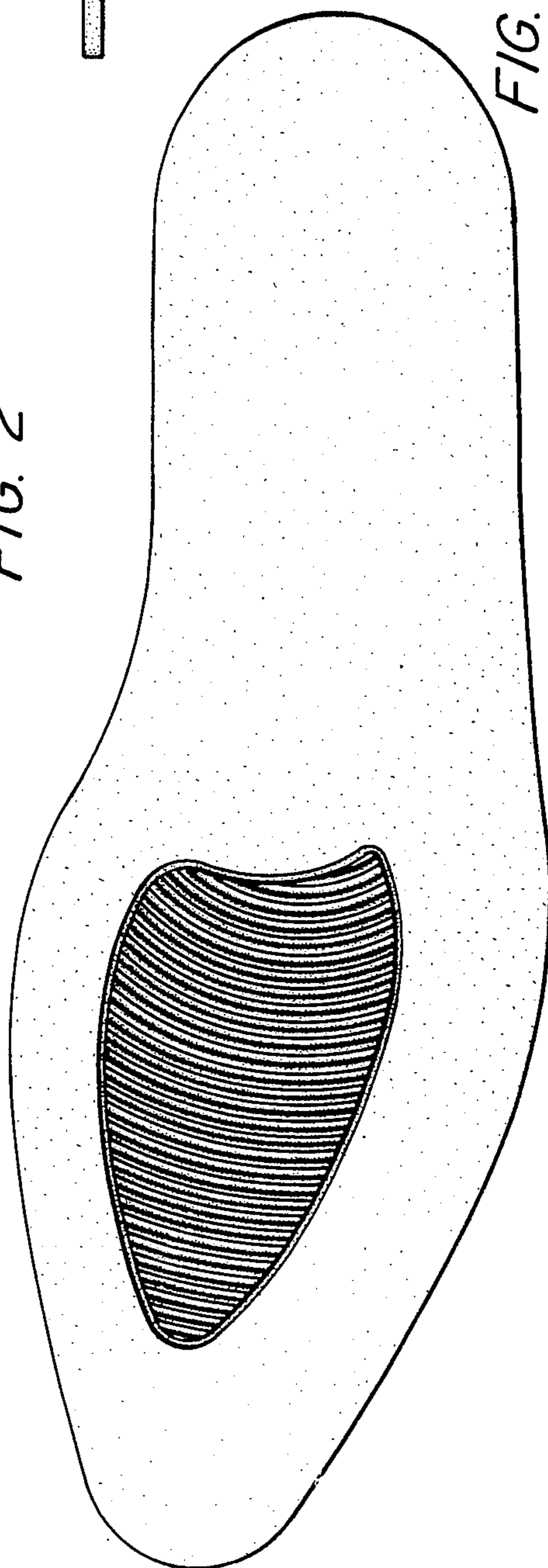

FIG. 3



FIG. 4