

[54] **HASP-TYPE LATCH**
 [75] **Inventors:** Louis G. Bobrowski, Berlin; Walter J. MacFarlane, Kensington; Richard L. Valenti, New Britain, all of Conn.
 [73] **Assignee:** The Stanley Works, New Britain, Conn.
 [**] **Term:** 14 Years
 [21] **Appl. No.:** 294,582
 [22] **Filed:** Jan. 9, 1989

Related U.S. Application Data

[62] Division of Ser. No. 16,234, Feb. 19, 1987, Pat. No. Des. 301,971.
 [52] **U.S. Cl.** D8/338; D8/336; D8/331
 [58] **Field of Search** D8/330-331, D8/336, 338, 345; 292/281, 285, 340, 341.14; 70/2, 5, 7, 13, 133, 136, 138-139, 119, 312; 222/470

References Cited

U.S. PATENT DOCUMENTS

162,486 4/1875 McConway .
 404,080 5/1889 Frost .
 511,933 1/1894 Cottier 292/285
 597,712 1/1898 Eldridge .
 682,657 9/1901 Wirt .
 906,528 12/1908 Hulbert 292/285
 1,141,542 6/1915 Hart 292/281 X
 1,195,493 8/1916 Nedrow 222/470 X
 1,335,959 4/1920 Flagg .
 1,508,384 8/1921 Drake 292/285
 1,574,348 2/1926 Hager .
 1,992,734 10/1932 Bittorf 292/340
 2,046,078 6/1936 Marshall 292/281
 2,067,255 1/1937 Bittorf 292/281
 2,267,374 6/1940 Eber 70/5
 2,428,207 12/1944 Dzurinda 292/340
 2,520,742 8/1946 Soref et al. 292/281
 3,416,338 11/1966 Gehrie 70/312
 3,476,429 11/1969 Foote 292/281
 3,527,070 9/1970 Sato 70/133
 3,707,861 1/1973 Lindner 70/312 X
 3,787,082 1/1974 Foote 292/281
 3,845,644 11/1974 Lindner 70/312 X

3,942,344 3/1976 Gehrie et al. 70/312 X
 4,079,974 3/1978 Roper 292/281
 4,100,775 7/1978 Bako 70/312 X
 4,168,616 9/1979 Goldman 70/119
 4,259,856 4/1981 Wingert 70/312 X
 4,267,716 5/1981 Milles 70/312 X
 4,279,136 7/1981 Milles 70/312 X
 4,290,286 9/1981 Rae 70/312 X
 4,308,731 1/1982 Remington 70/312 X
 4,318,287 3/1982 Remington et al. 70/312 X
 4,324,120 4/1982 Gisiger 70/312
 4,327,566 5/1982 Ling 70/312
 4,341,101 7/1982 Bako 70/312
 4,343,163 8/1982 Scelba et al. 70/312
 4,348,878 9/1982 Chang 70/312 X
 4,354,366 10/1982 Bako 70/312
 4,355,524 10/1982 Bako 70/312
 4,366,684 1/1983 Bako et al. 70/312 X
 4,366,685 1/1983 Remington 70/312 X
 4,366,686 1/1983 Remington et al. 70/312 X
 4,366,687 1/1983 Atkinson 70/312 X
 4,383,425 5/1983 Orabona 70/312
 4,389,863 6/1983 Bako 70/312
 4,395,892 8/1983 Remington .
 4,403,799 9/1983 Kafka et al. 292/285
 4,420,953 12/1983 Remington 70/312 X
 4,420,956 12/1983 Li 70/312
 4,441,346 4/1984 Castiglioni 70/312
 4,450,698 5/1984 Scelba 70/312
 4,462,232 7/1984 Yang 70/312
 4,467,628 8/1984 Zampini, Jr. 70/312
 4,487,043 12/1984 Milles 70/312

OTHER PUBLICATIONS

Hardware Age-insert-(7/15/68)-Locking Hasp "A". Slaymaker Catalogue (1985), p. 12, Locking Hasp #BL138.
 Eberhard Catalogue (1985) p. 15, section 3, Hinge #5867.
 Home Security (1979) p. 129, Hasp Lock.
 Photographs of Hasp-Type (undated-submitted by applicant) by Alliance Tool.

Primary Examiner—Wallace R. Burke
Assistant Examiner—Brian N. Vinson

[57] **CLAIM**

The ornamental design for a hasp-type latch, as shown and described.

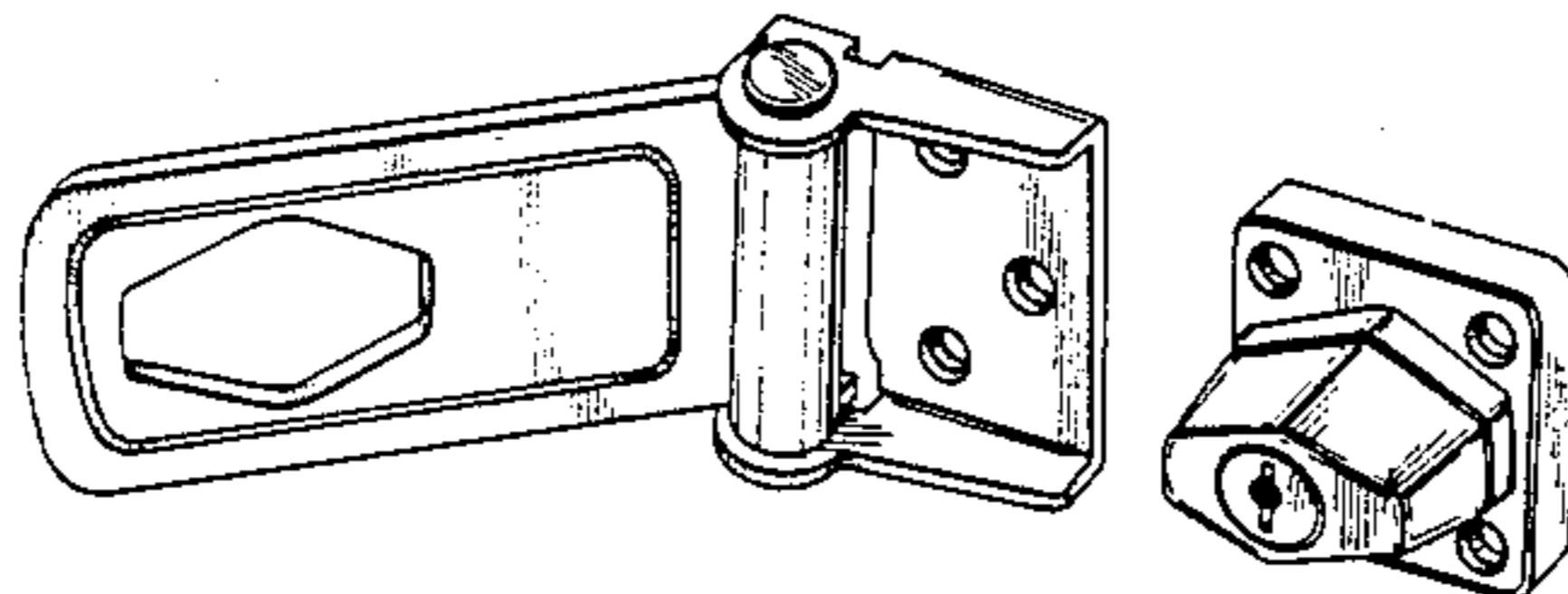

DESCRIPTION

FIG. 1 is a top, front and side perspective view of a hasp-type latch showing our new design, the leaf portion being pivoted to an open position;

FIG. 2 is a front elevational view thereof, with the leaf

portion shown in closed position and the undisclosed rear being plain and unornamented;

FIG. 3 is a bottom plan view thereof, with the leaf portion shown in a closed position; and

FIG. 4 is a fragmentary perspective view thereof, with the left portion shown in a closed position, the post member rotated into latching position and the remaining portion omitted for clarity of illustration.

FIG. 1

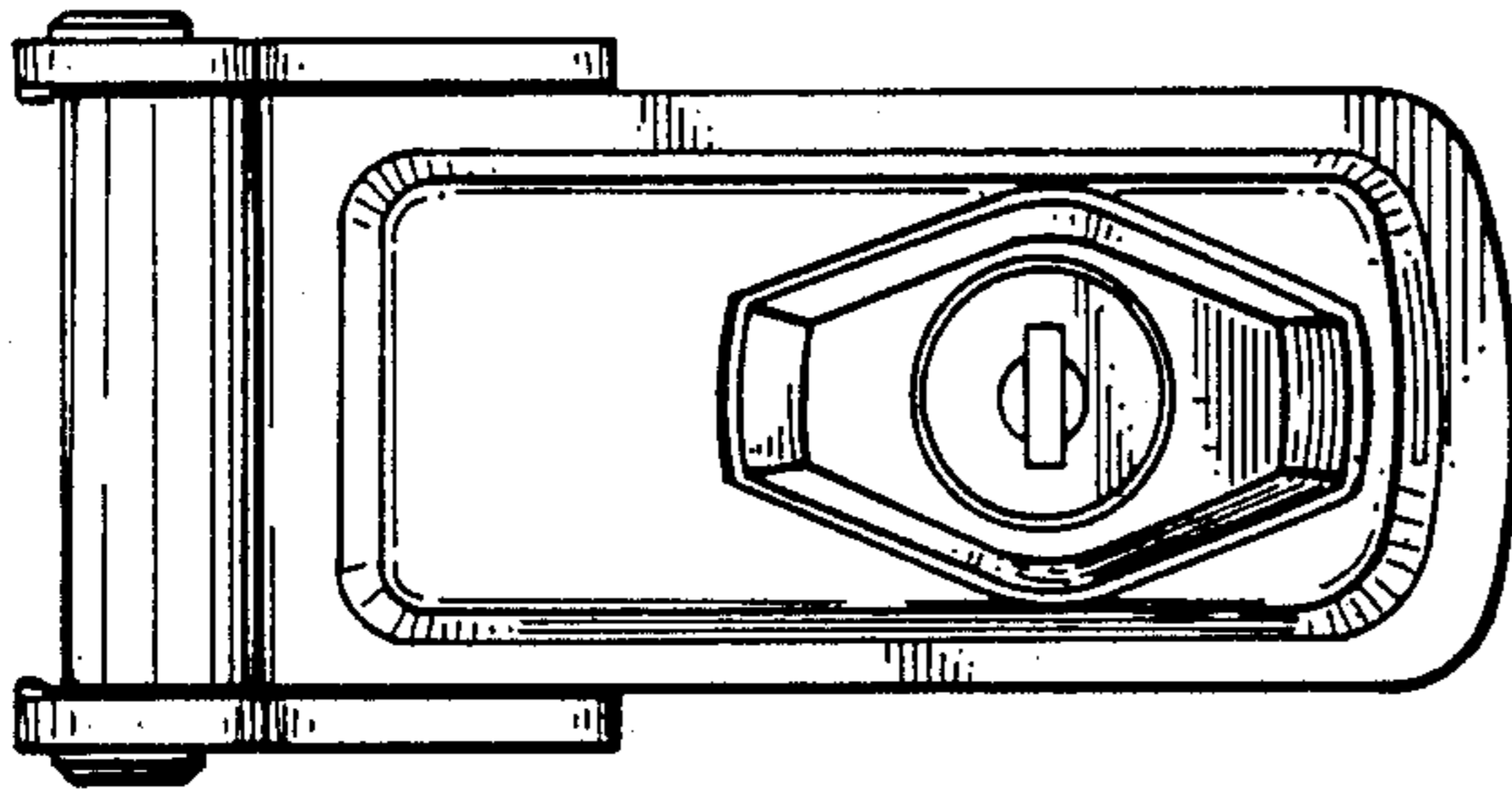
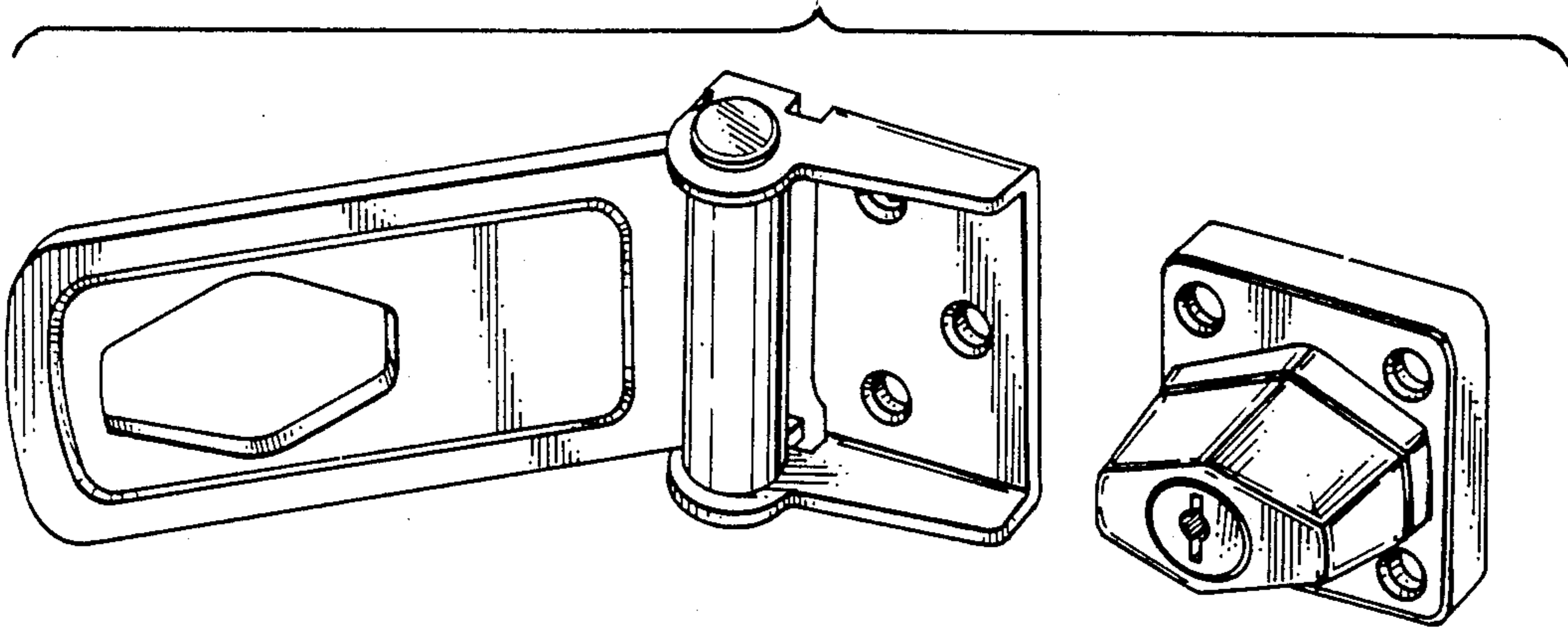

FIG. 2

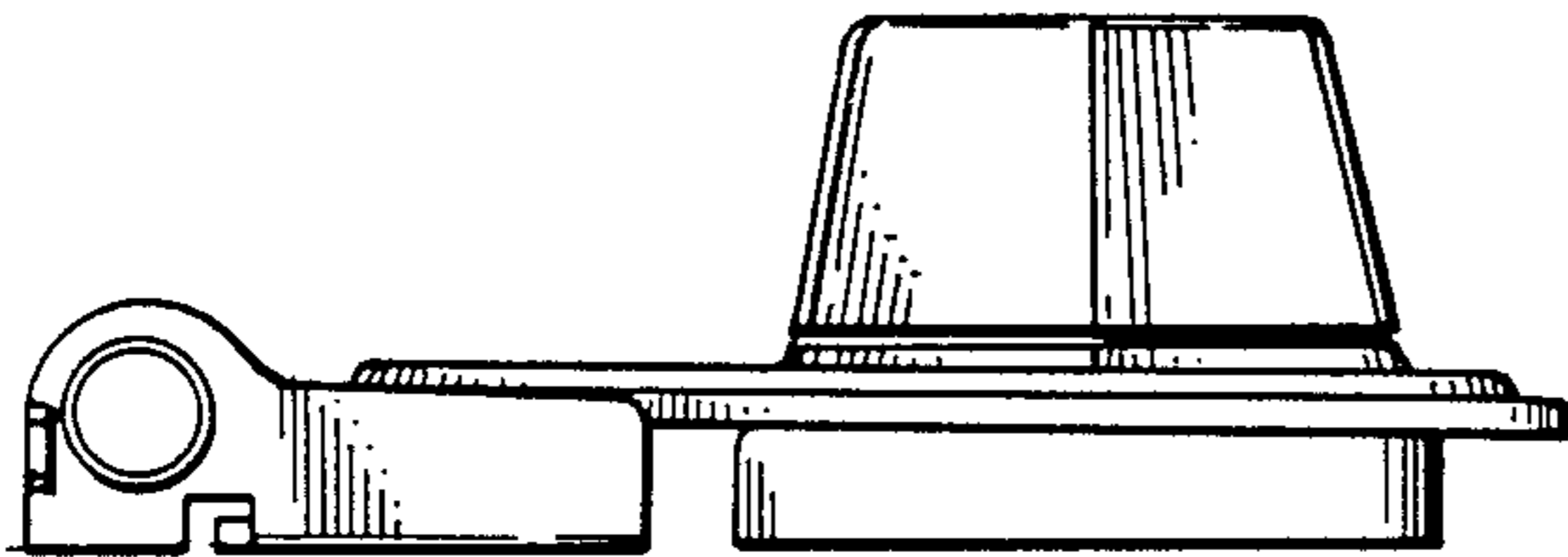

FIG. 3

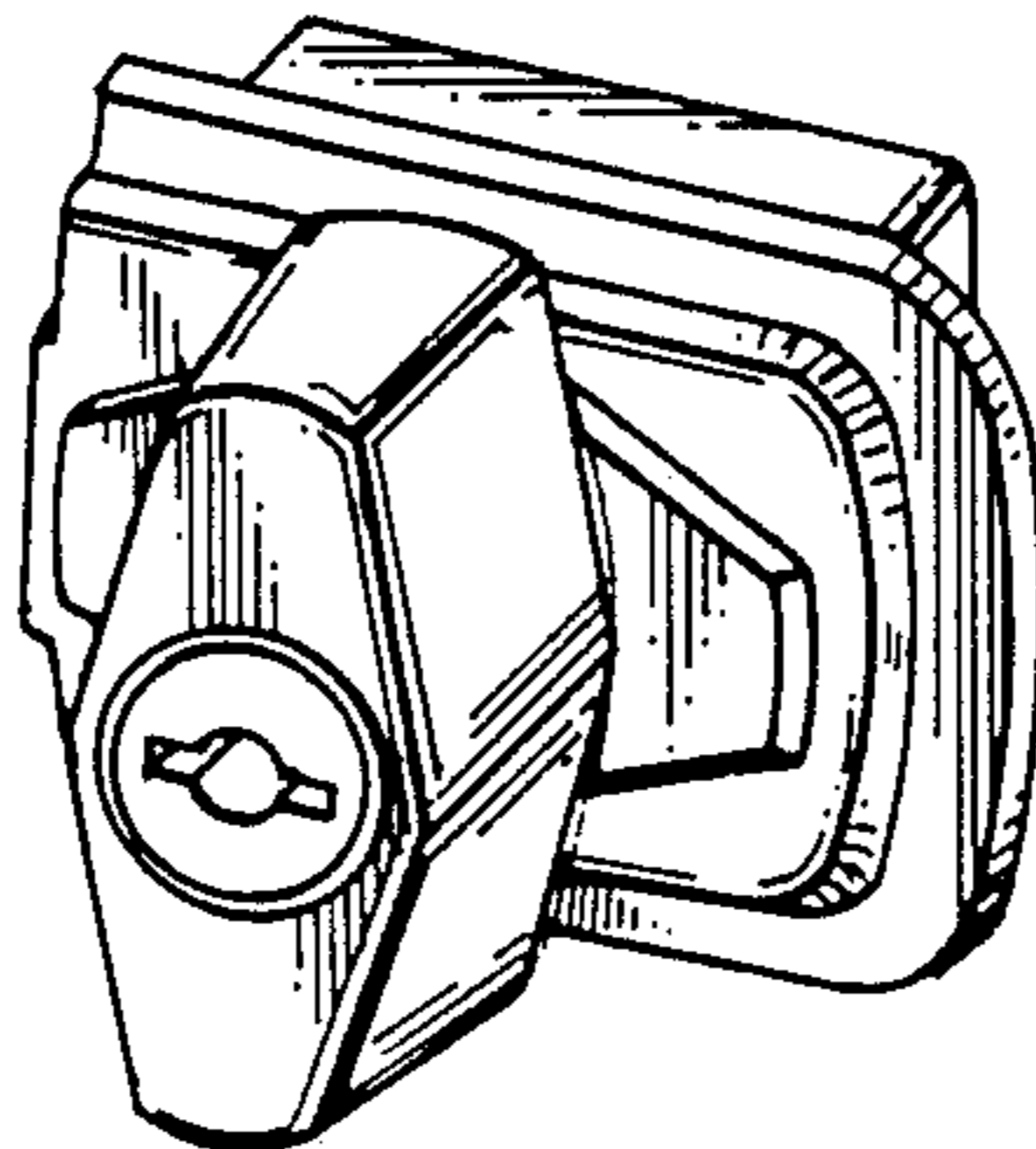

FIG. 4