

[54] **PLANT TAG**

[75] **Inventor: Robert C. Hickmott, Lansing, Mich.**

[73] **Assignee: The John Henry Company, Lansing, Mich.**

[**] **Term: 14 Years**

[21] **Appl. No.: 12,633**

[22] **Filed: Feb. 9, 1987**

[52] **U.S. Cl. D20/27**

[58] **Field of Search 40/645; D20/43, 22, D20/26**

[56] **References Cited**

U.S. PATENT DOCUMENTS

D. 289,131	4/1987	Stehouwer	D8/1
2,023,102	12/1935	Sauer	40/26
2,305,426	12/1942	Howell	229/74
2,847,774	8/1958	Brooks	40/666
2,907,586	10/1959	Paxton et al.	283/18
3,130,509	4/1964	Brooks	40/21
3,164,250	1/1965	Paxton	206/56
3,270,872	9/1966	Paxton	206/56
3,270,873	9/1966	Paxton	206/56

3,417,912	12/1968	Paxton	229/62
3,439,867	4/1969	Paxton	229/62
3,446,344	5/1969	Paxton	206/59
3,775,882	12/1973	Wheeler	40/10
3,822,441	7/1974	Paxton	24/30.5
4,216,598	8/1980	Newbert	40/331
4,379,372	4/1983	Alexander et al.	40/10
4,428,134	9/1983	Arnold et al.	24/30.5

Primary Examiner—Wallace R. Burke
Assistant Examiner—Marcus Jackson
Attorney, Agent, or Firm—Price, Heneveld, Cooper, DeWitt & Litton

[57] **CLAIM**

The ornamental design for a plant tag, as shown and described.

DESCRIPTION

FIG. 1 is a front elevational view of the plant tag showing my new design;
 FIG. 2 is a rear elevational view thereof;
 FIG. 3 is a bottom plan view thereof;
 FIG. 4 is a top plan view thereof; and
 FIG. 5 is a side elevational view thereof.
 The broken lines are shown for illustrative purposes only and form no part of the claimed design.

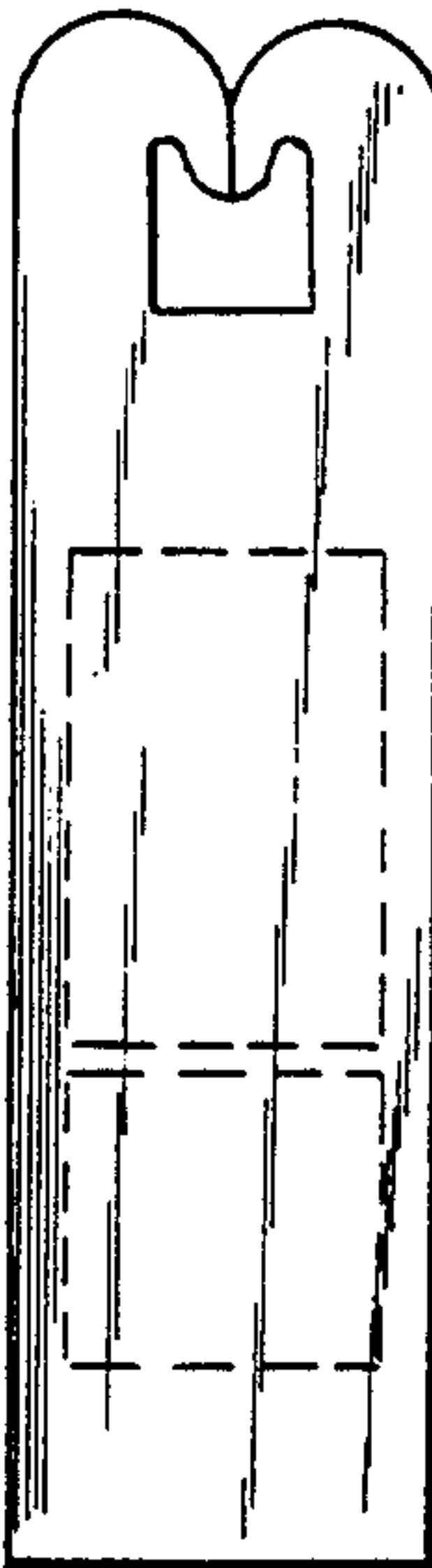

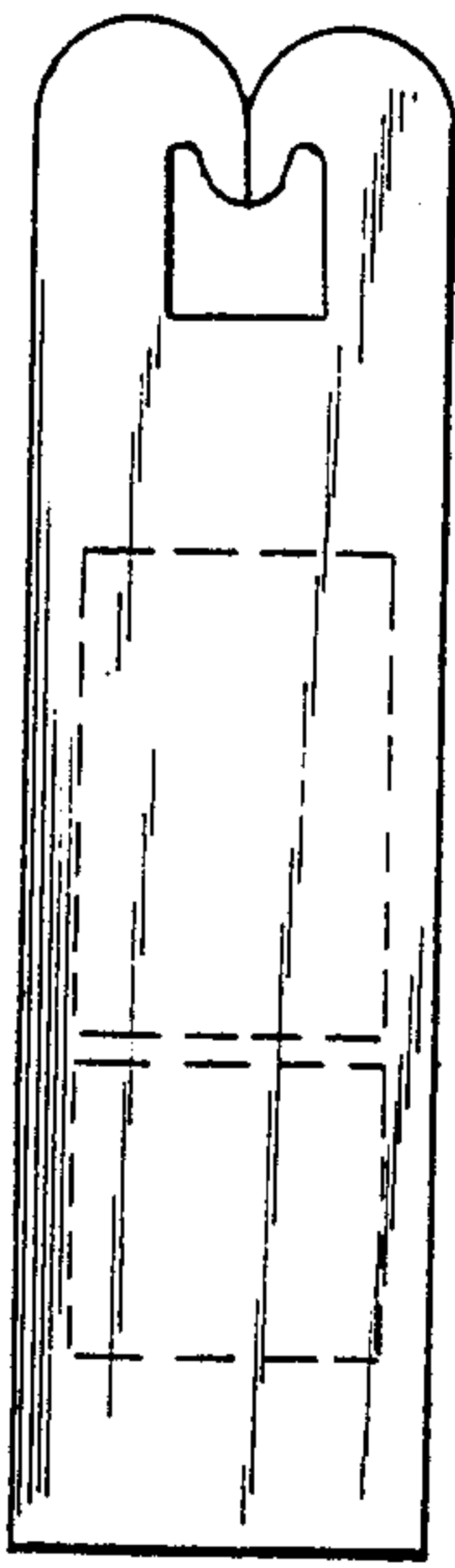

FIG 1

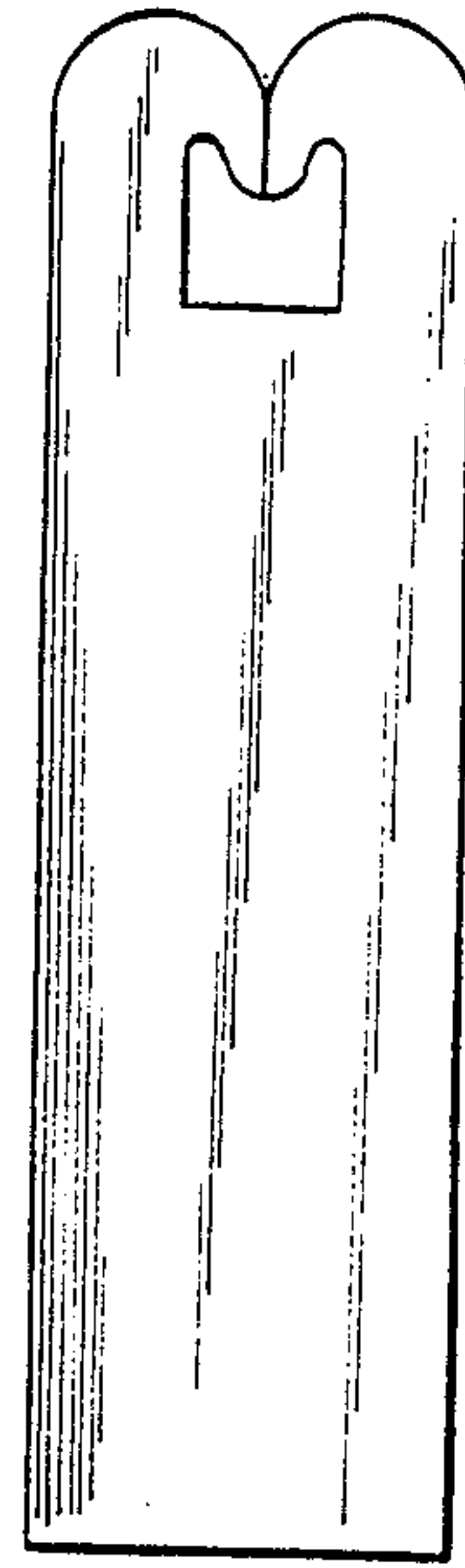

FIG 2



FIG 3

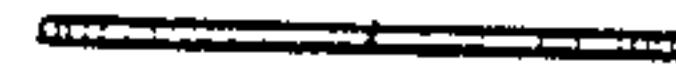

FIG 4



FIG 5