

[54] **BOAT**

[76] **Inventor: James Backus, 1220 NE. 143rd St., Apt. 104-G, Seattle, Wash. 98125**

[\*\*] **Term: 14 Years**

[21] **Appl. No.: 169,366**

[22] **Filed: Mar. 17, 1988**

[52] **U.S. Cl. .... D12/314; D12/318**

[58] **Field of Search ..... D12/300, 310, 311, 312, D12/313, 314, 315; 114/345, 352, 353, 355, 61, 283, 289, 56**

[56] **References Cited**

**U.S. PATENT DOCUMENTS**

- D. 219,118 11/1970 Baker ..... D12/300
- D. 252,507 7/1979 Wood ..... D12/314
- D. 291,685 9/1987 Wood et al. .... D12/314

*Primary Examiner—Wallace R. Burke*  
*Assistant Examiner—Kay H. Chin*  
*Attorney, Agent, or Firm—Christensen, O'Connor, Johnson & Kindness*

[57] **CLAIM**

The ornamental design for a boat, as shown and described.

**DESCRIPTION**

FIG. 1 is a front perspective view of a boat showing my new design;

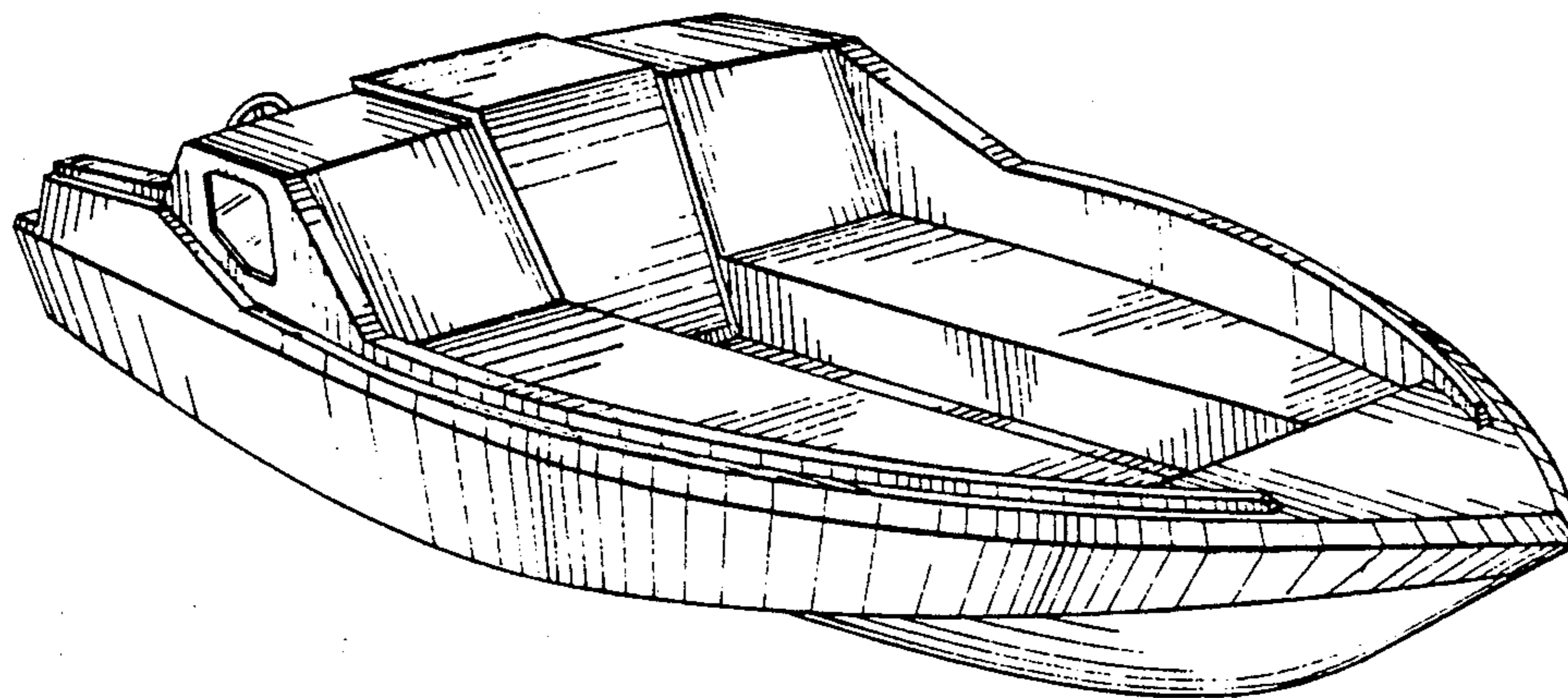
FIG. 2 is a right side elevational view thereof, the left side elevational view being a mirror image of that shown.

FIG. 3 is a top plan view thereof;

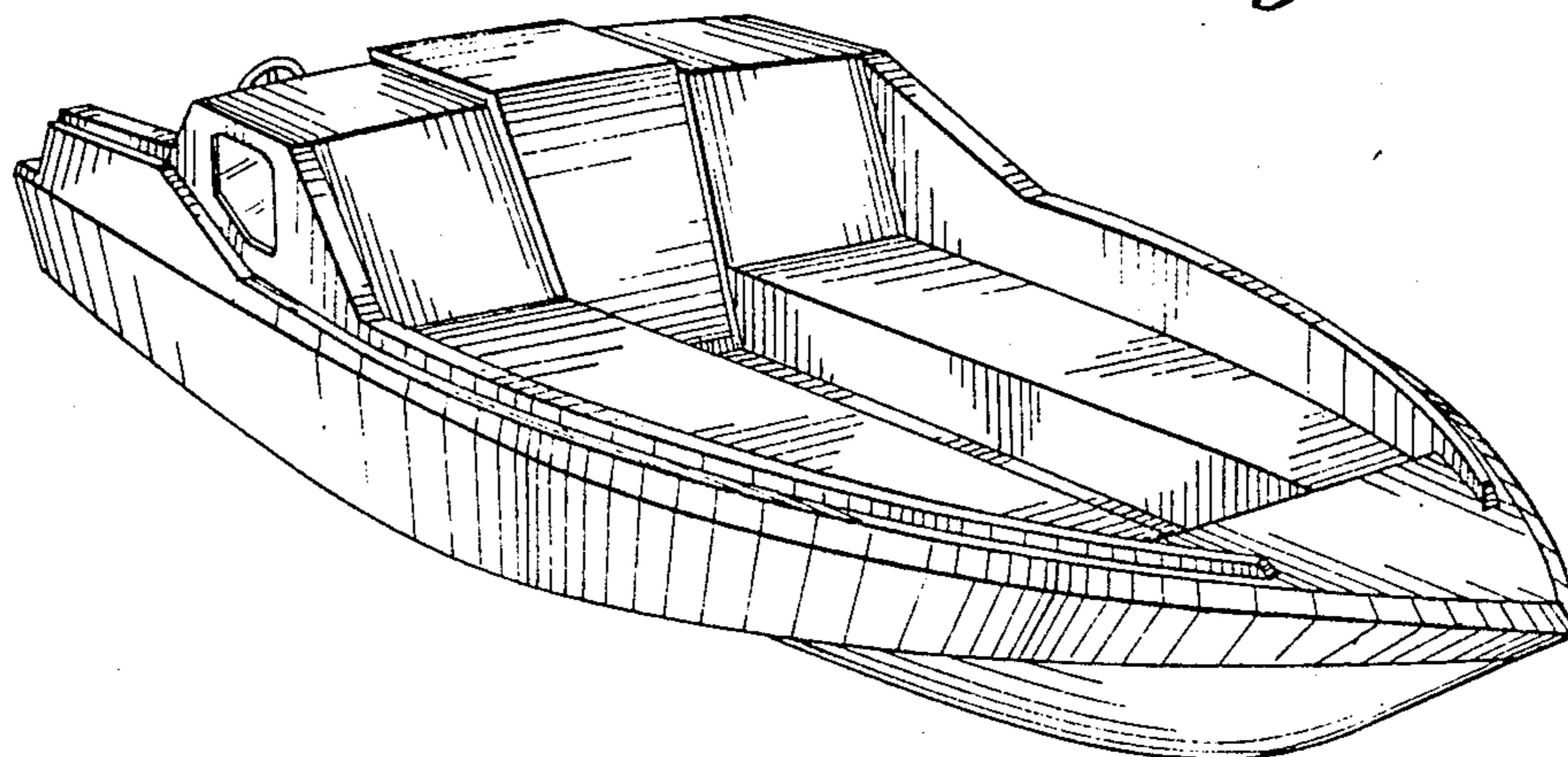
FIG. 4 is a front elevation view thereof;

FIG. 5 is a rear elevation view thereof; and

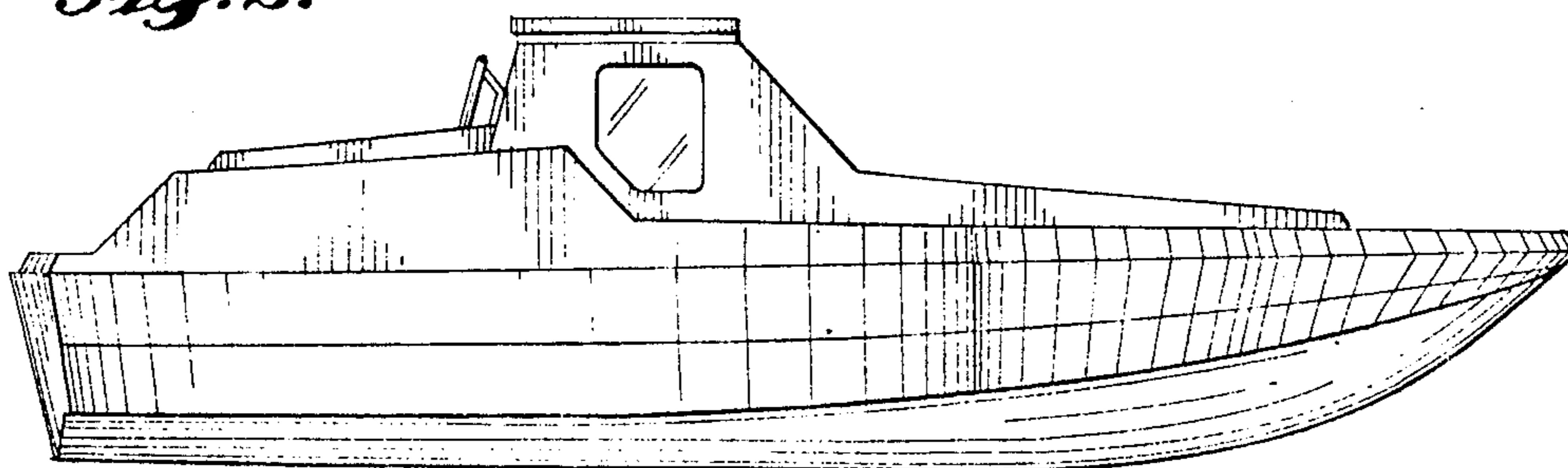
FIG. 6 is a bottom plan view thereof.



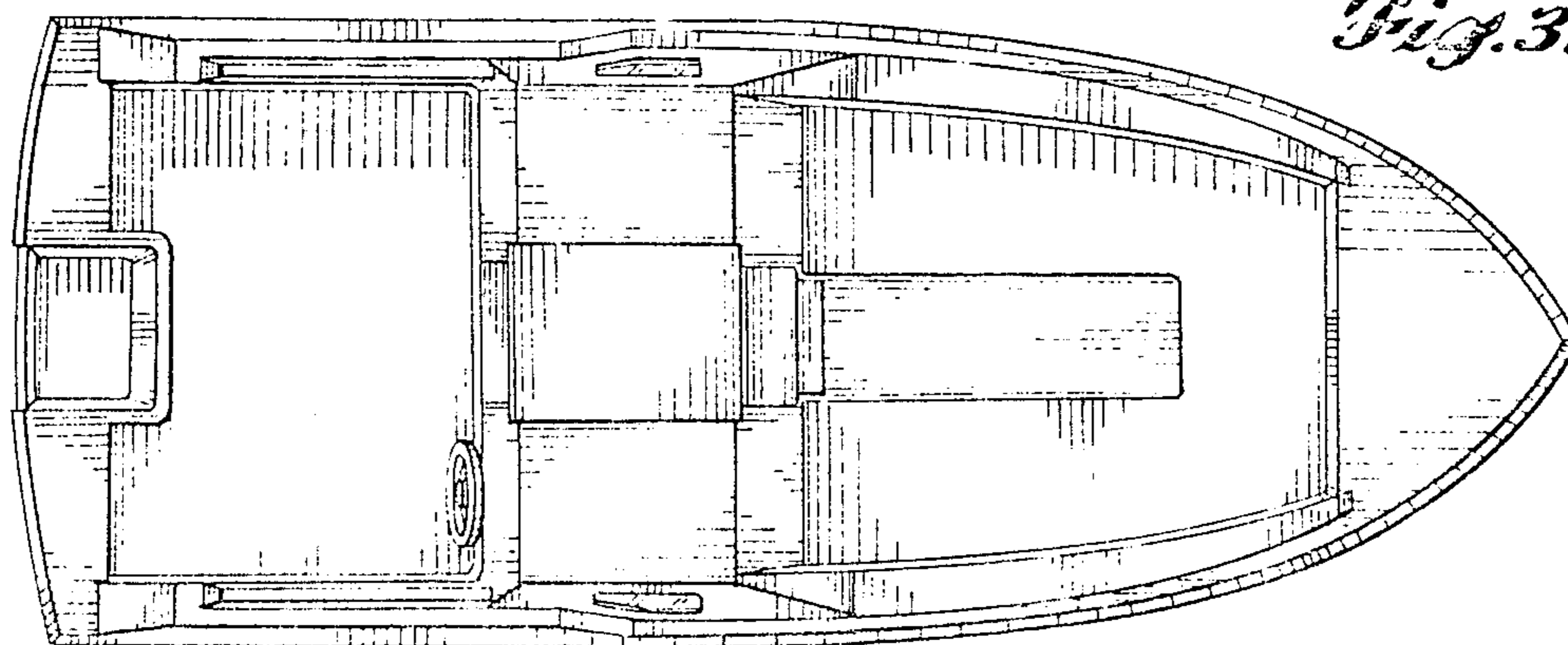
*Fig. 1.*

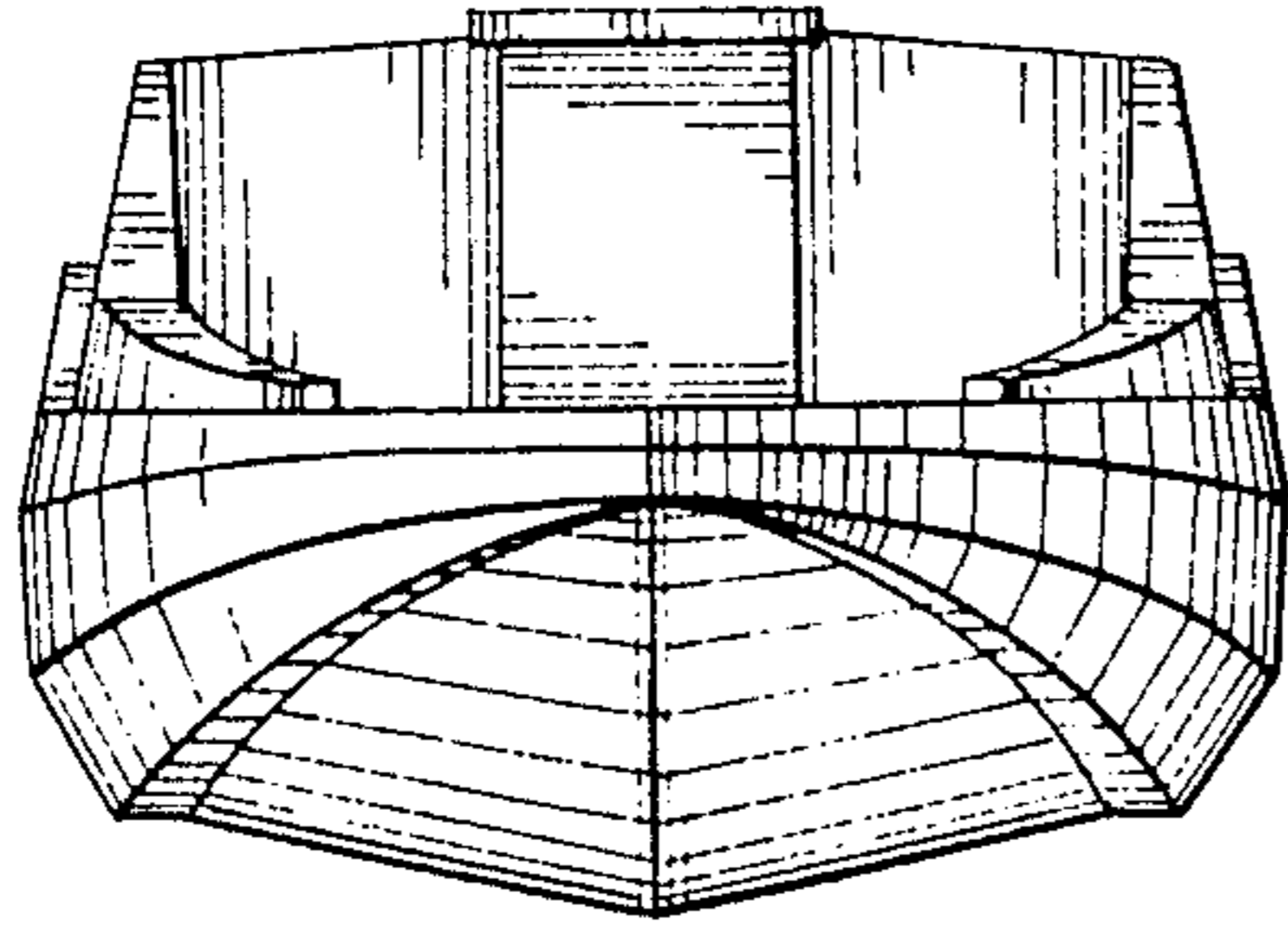


*Fig. 2.*

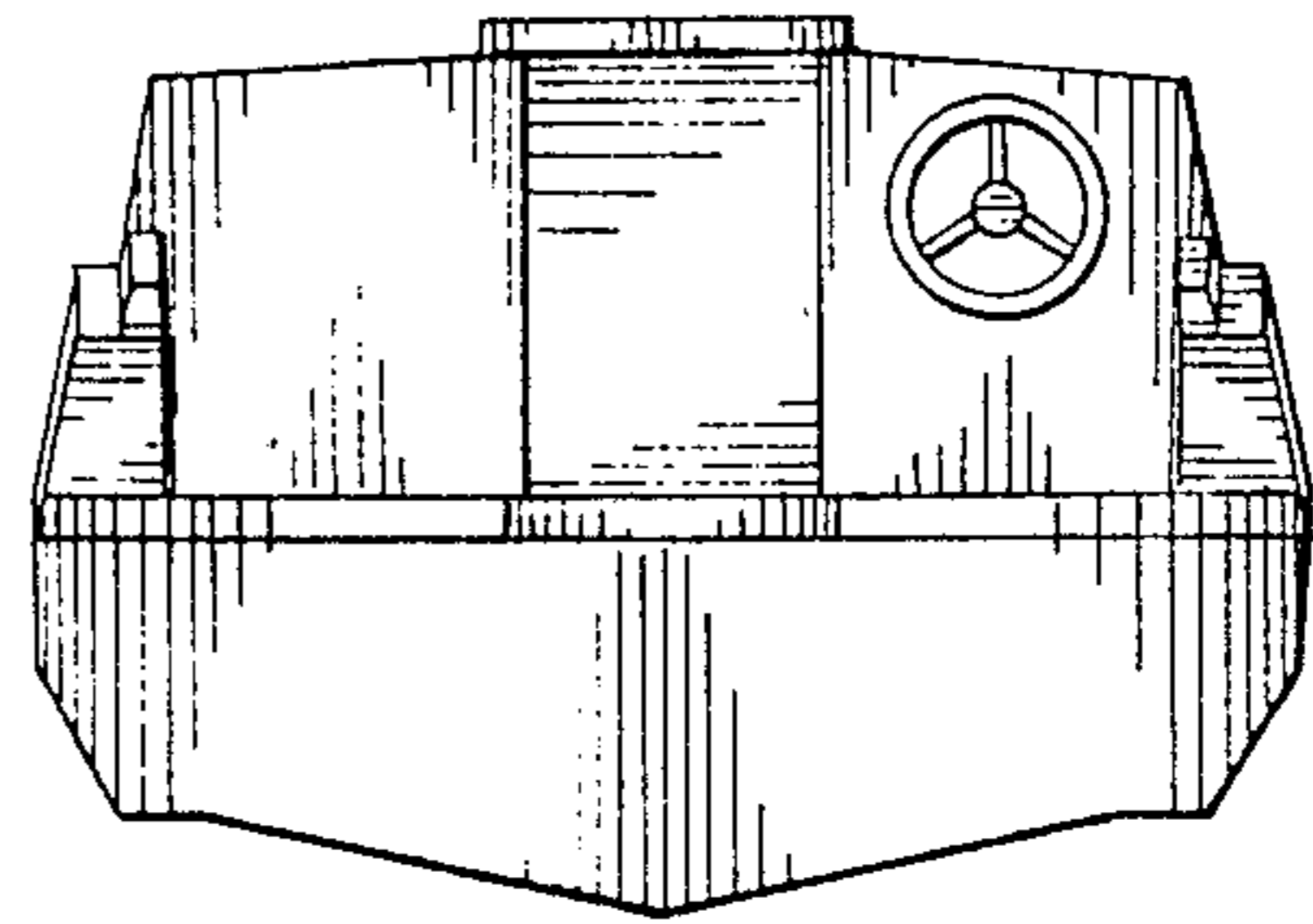


*Fig. 3.*

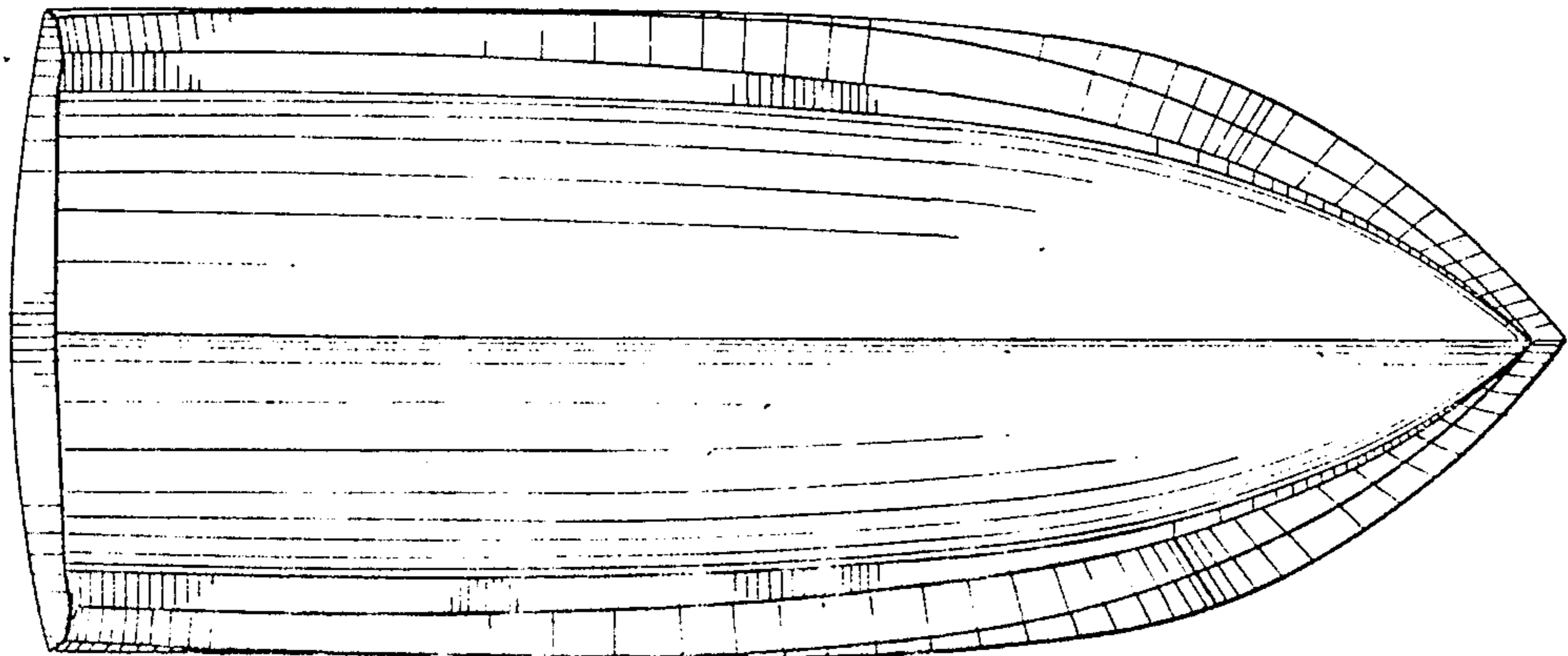




*Fig. 4.*



*Fig. 5.*



*Fig. 6.*