

[54] MOTORBOAT

[75] Inventors: Toshiro Suzuki, Kobe; Seiichi Ino, Akashi, both of Japan

[73] Assignee: Kawasaki Jukogyo Kabushiki Kaisha, Japan

[\*\*] Term: 14 Years

[21] Appl. No.: 1,668

[22] Filed: Jan. 2, 1987

[30] Foreign Application Priority Data

Jul. 4, 1986 [JP] Japan ..... 61-26039

[52] U.S. Cl. .... D12/307

[58] Field of Search ..... D12/300, 307, 314; 114/270

[56] References Cited

U.S. PATENT DOCUMENTS

- D. 220,788 5/1971 Piazza ..... D12/307
- D. 226,036 1/1973 Jacobson ..... D12/307
- D. 233,140 10/1974 Tanaka et al. .... D12/307
- D. 234,421 4/1975 Lapointe et al. .... D12/307
- D. 237,956 12/1975 Naito et al. .... D12/307
- D. 241,328 9/1976 Naito et al. .... D12/307

- D. 260,797 9/1981 Calengor et al. .... D21/228
- D. 265,820 8/1982 Tomonaga et al. .... D12/307
- D. 285,678 9/1986 Suzuki et al. .... D12/307
- D. 286,629 11/1986 Suzuki et al. .... D12/307
- D. 289,990 5/1987 Suzuki et al. .... D12/307
- 4,568,293 2/1986 Yazaki ..... 114/270
- 4,743,213 5/1988 Nishida ..... 114/270

Primary Examiner—James M. Gandy  
Assistant Examiner—Kay H. Chin  
Attorney, Agent, or Firm—Leydig, Voit & Mayer

[57] CLAIM

The ornamental design for a motorboat, as shown and described.

DESCRIPTION

FIG. 1 is a front elevational view of a motorboat showing our new design;  
FIG. 2 is a rear elevational view;  
FIG. 3 is a top plan view;  
FIG. 4 is a bottom plan view;  
FIG. 5 is a left side elevational view;  
FIG. 6 is a right side elevational view;  
FIG. 7 is a front, right side and top perspective view; and  
FIG. 8 is a front, perspective view thereof with the handlever lifted up.

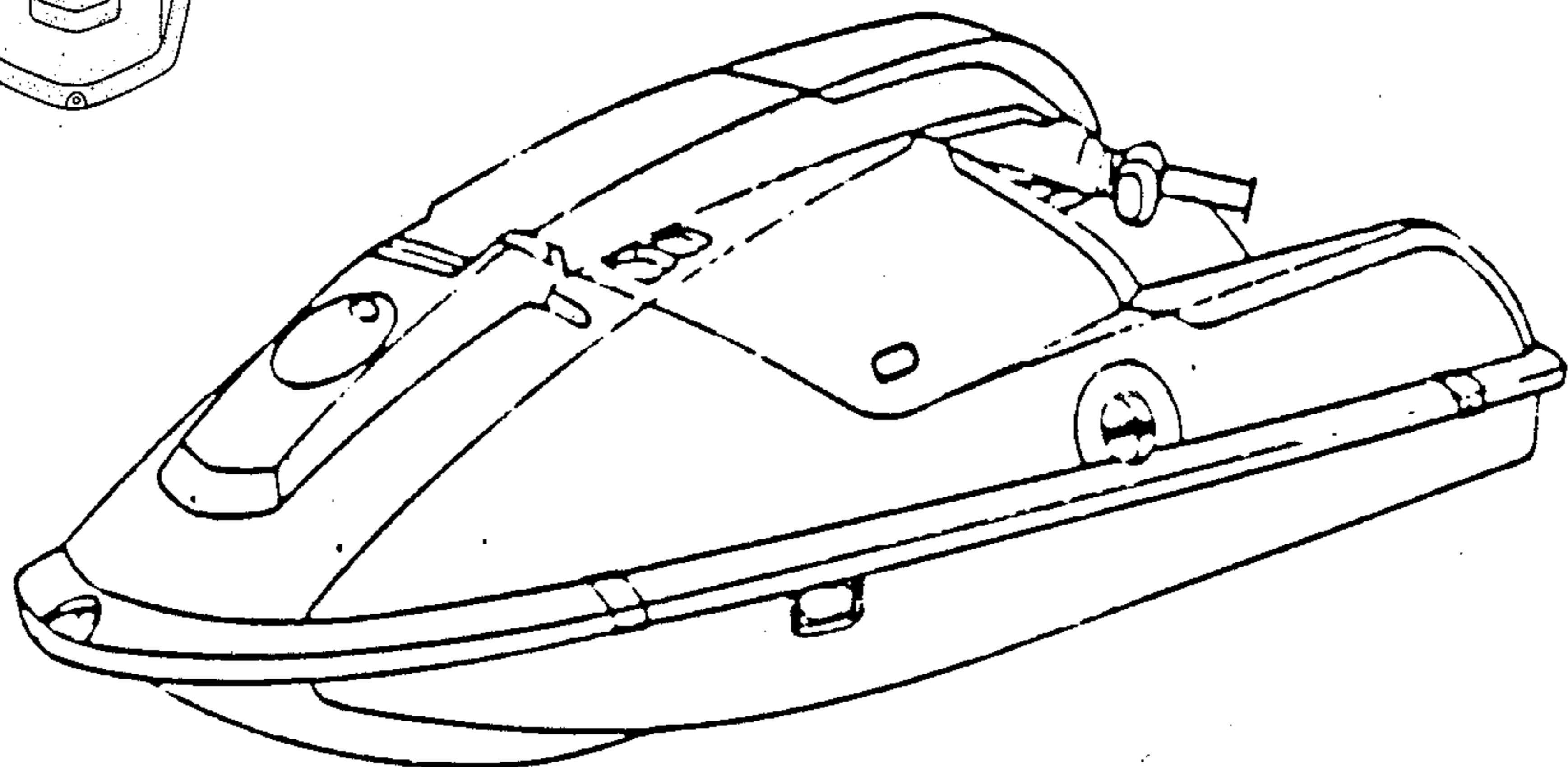
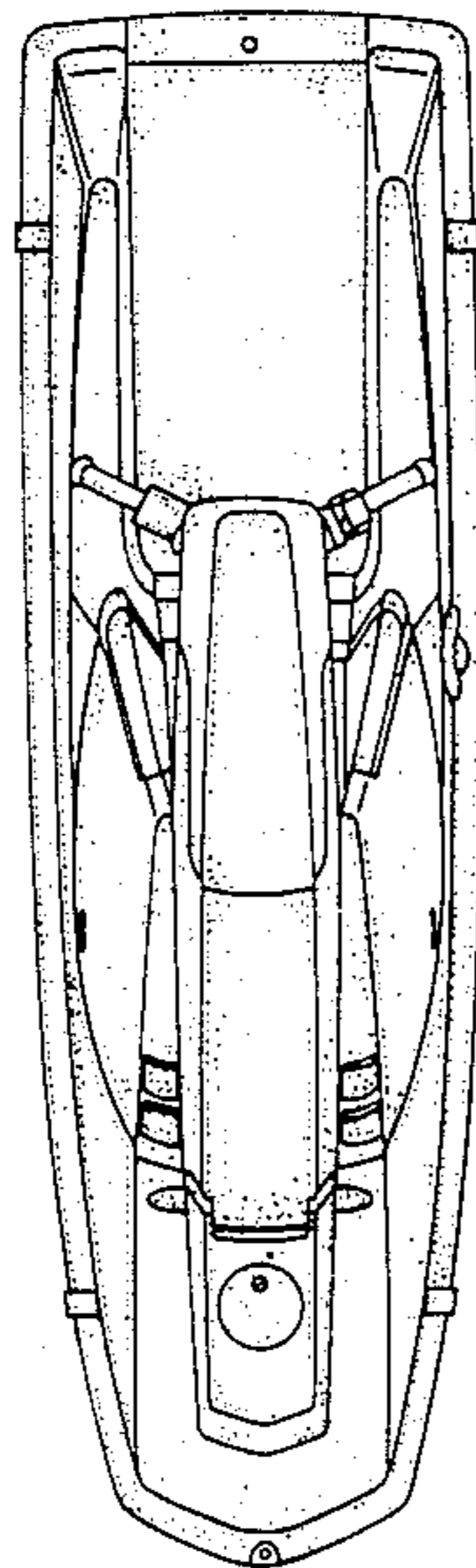

FIG. 1

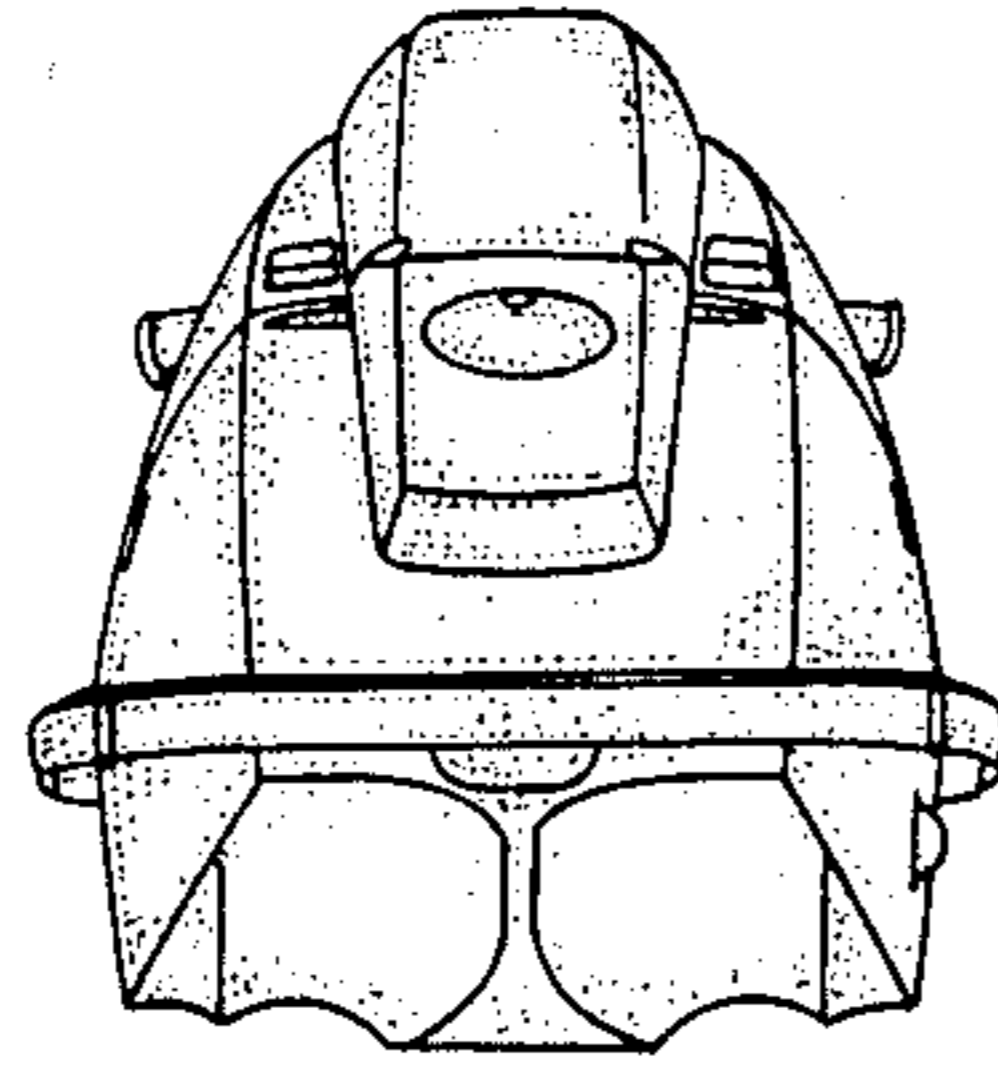

FIG. 2

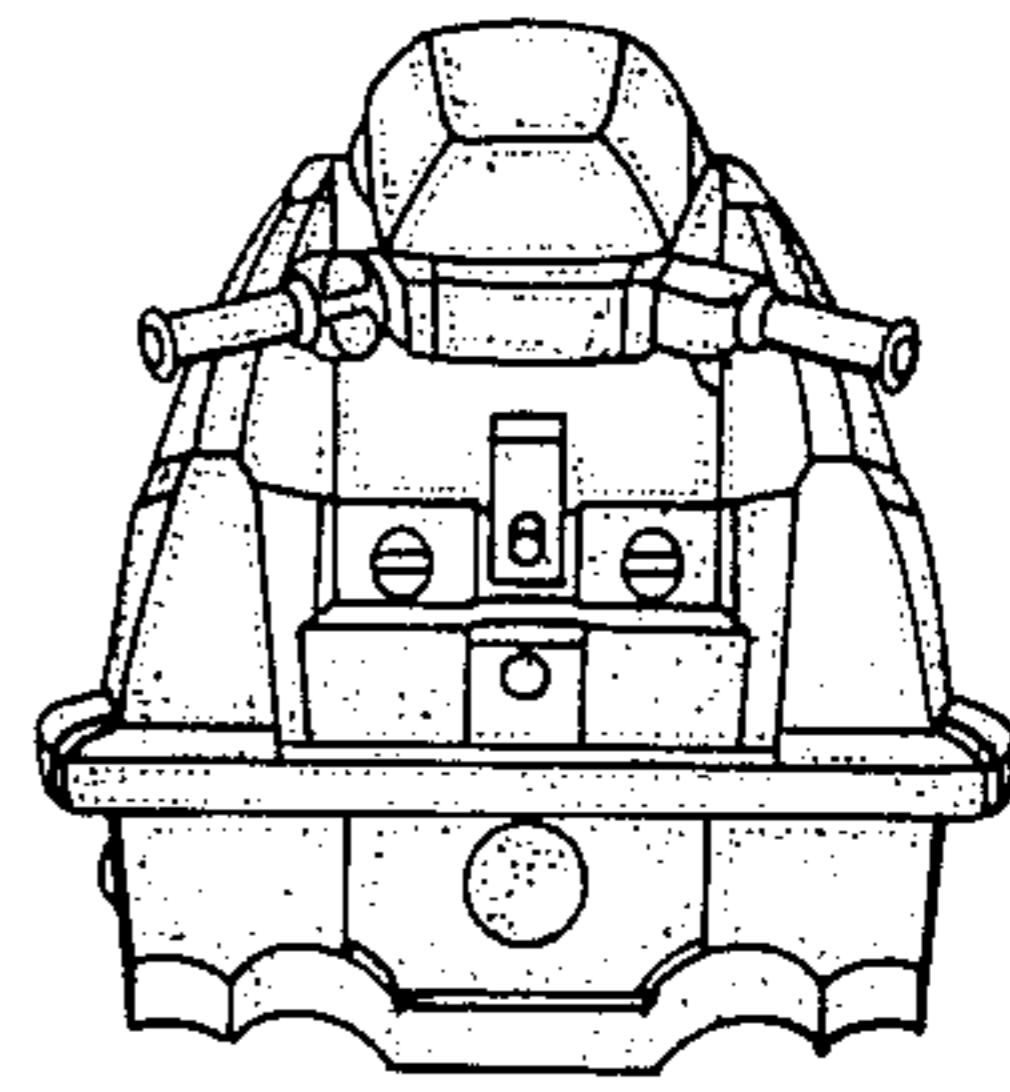

FIG. 3

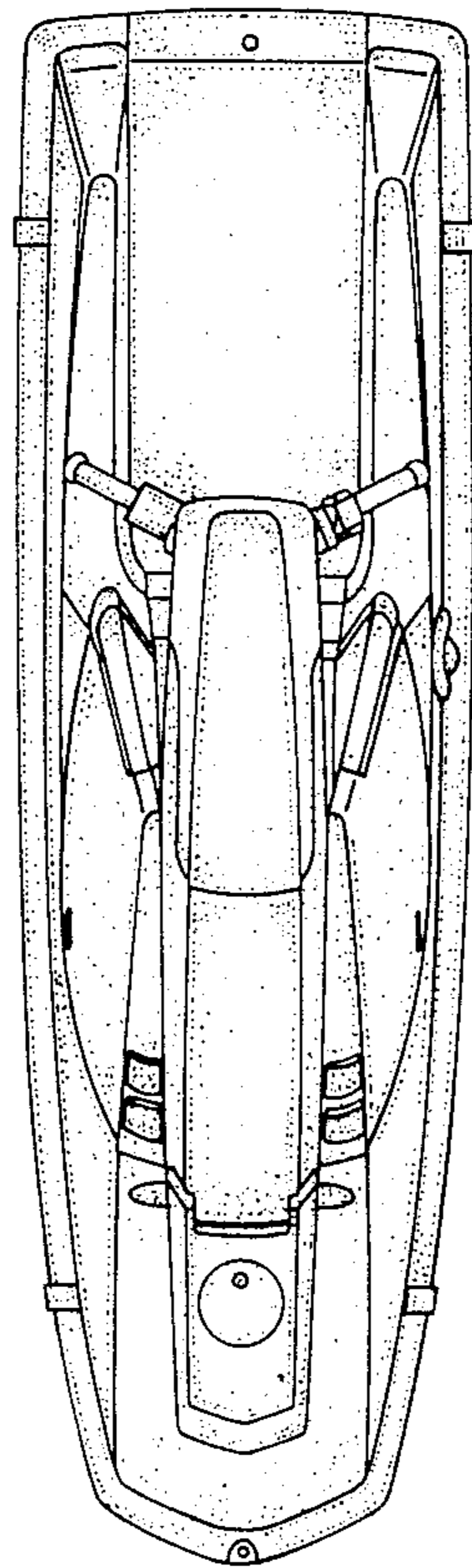

FIG. 4

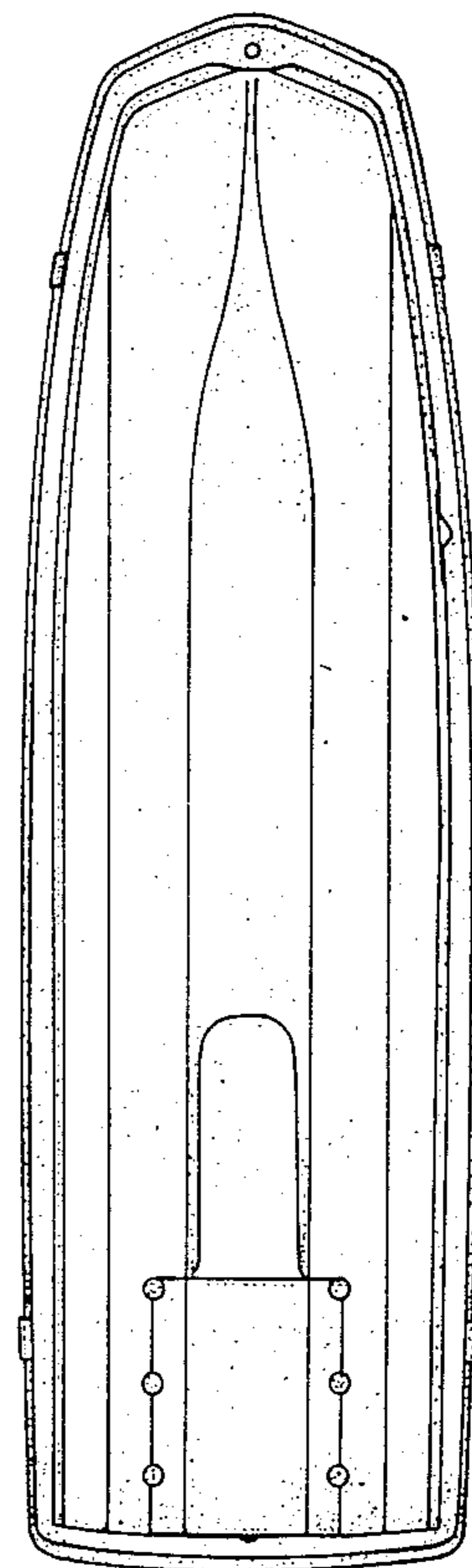

FIG. 5

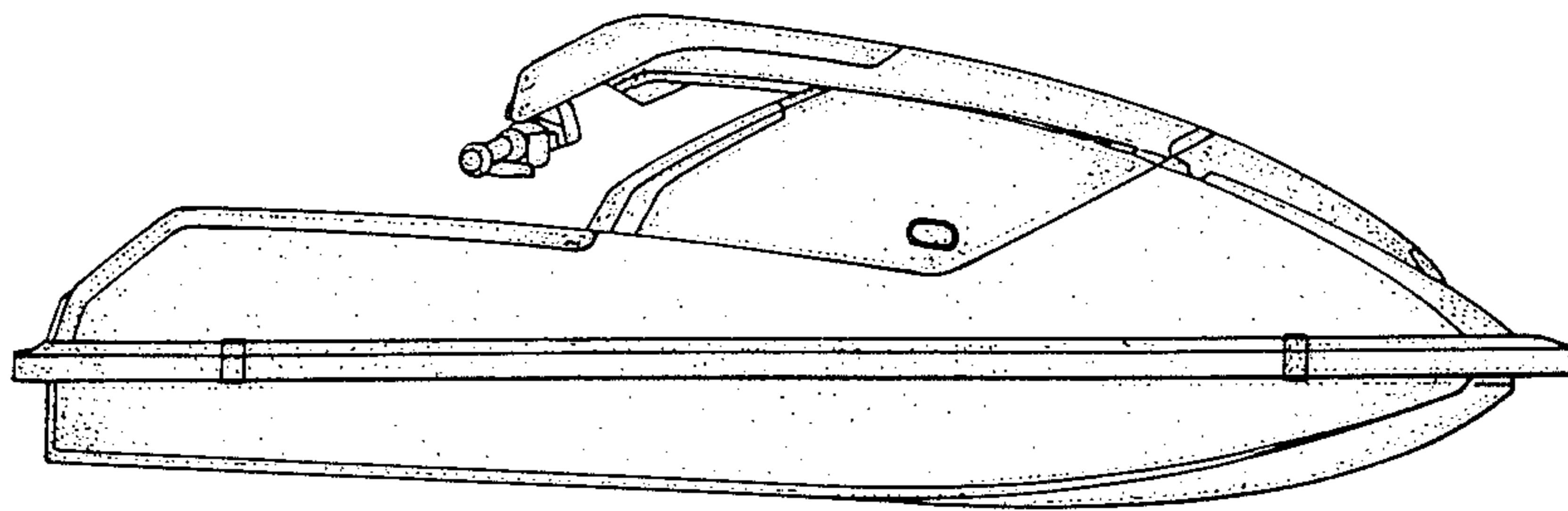

FIG. 6

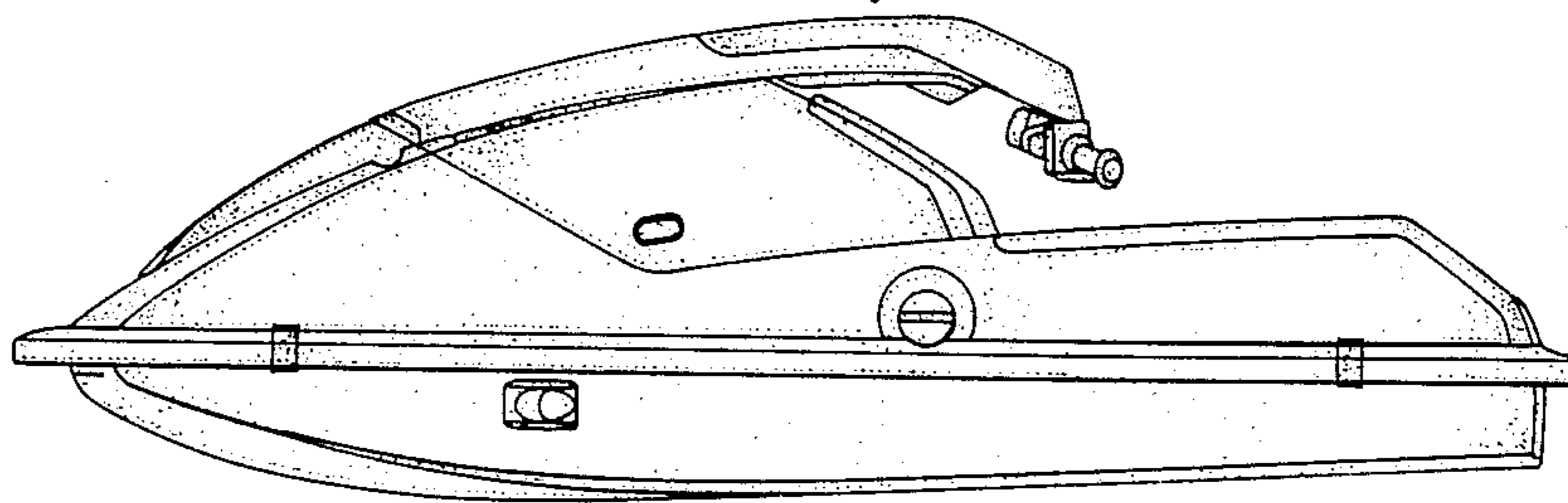

FIG. 7

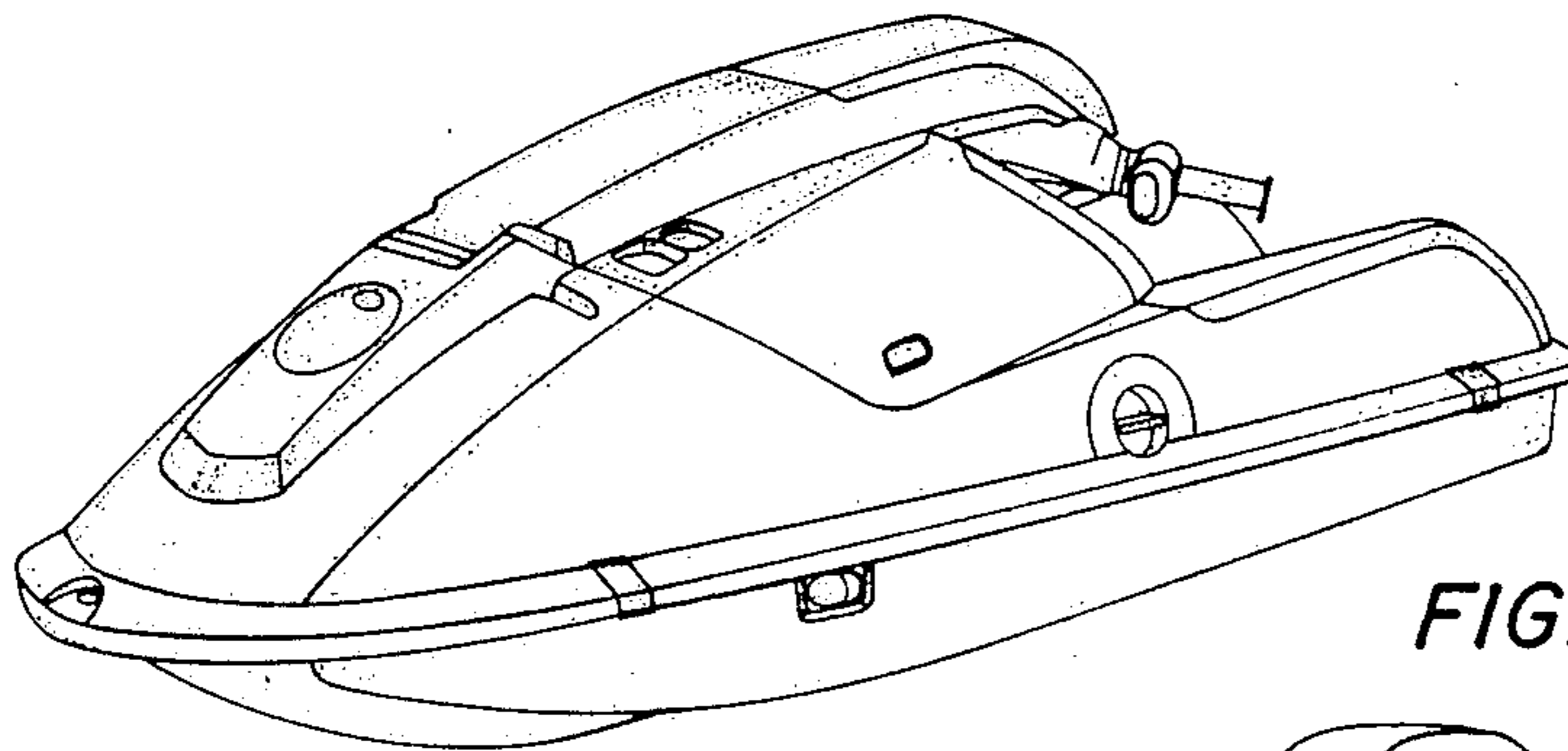

FIG. 8

