

[54] **VEHICLE TIRE**

[75] **Inventor:** Yuzi Shimamoto, Osaka, Japan

[73] **Assignee:** The Ohtsu Tire & Rubber Co., Ltd.,  
Osaka, Japan

[\*\*] **Term:** 14 Years

[21] **Appl. No.:** 59,683

[22] **Filed:** Jun. 8, 1987

[30] **Foreign Application Priority Data**

Dec. 17, 1986 [JP] Japan ..... 61/50166

[52] **U.S. Cl.** ..... **D12/151**

[58] **Field of Search** ..... D12/146-151;  
152/209 R, 209 B, 209 D

[56] **References Cited**

**U.S. PATENT DOCUMENTS**

D. 108,097 1/1938 Brunner ..... D12/147

**FOREIGN PATENT DOCUMENTS**

690107 6/1986 Japan .

690435 7/1986 Japan .

*Primary Examiner*—James M. Gandy  
*Attorney, Agent, or Firm*—Armstrong, Nikaido,  
Marmelstein, Kubovcik & Murray

[57] **CLAIM**

The ornamental design for a vehicle tire, as shown and described.

**DESCRIPTION**

FIG. 1 is a right side elevation view of a vehicle tire showing the design;

FIG. 2 is a front elevation view; and

FIG. 3 is a perspective view thereof, it being understood that the tread design is repeated uniformly through out the circumference of the tire and the opposite side is the same as that shown.

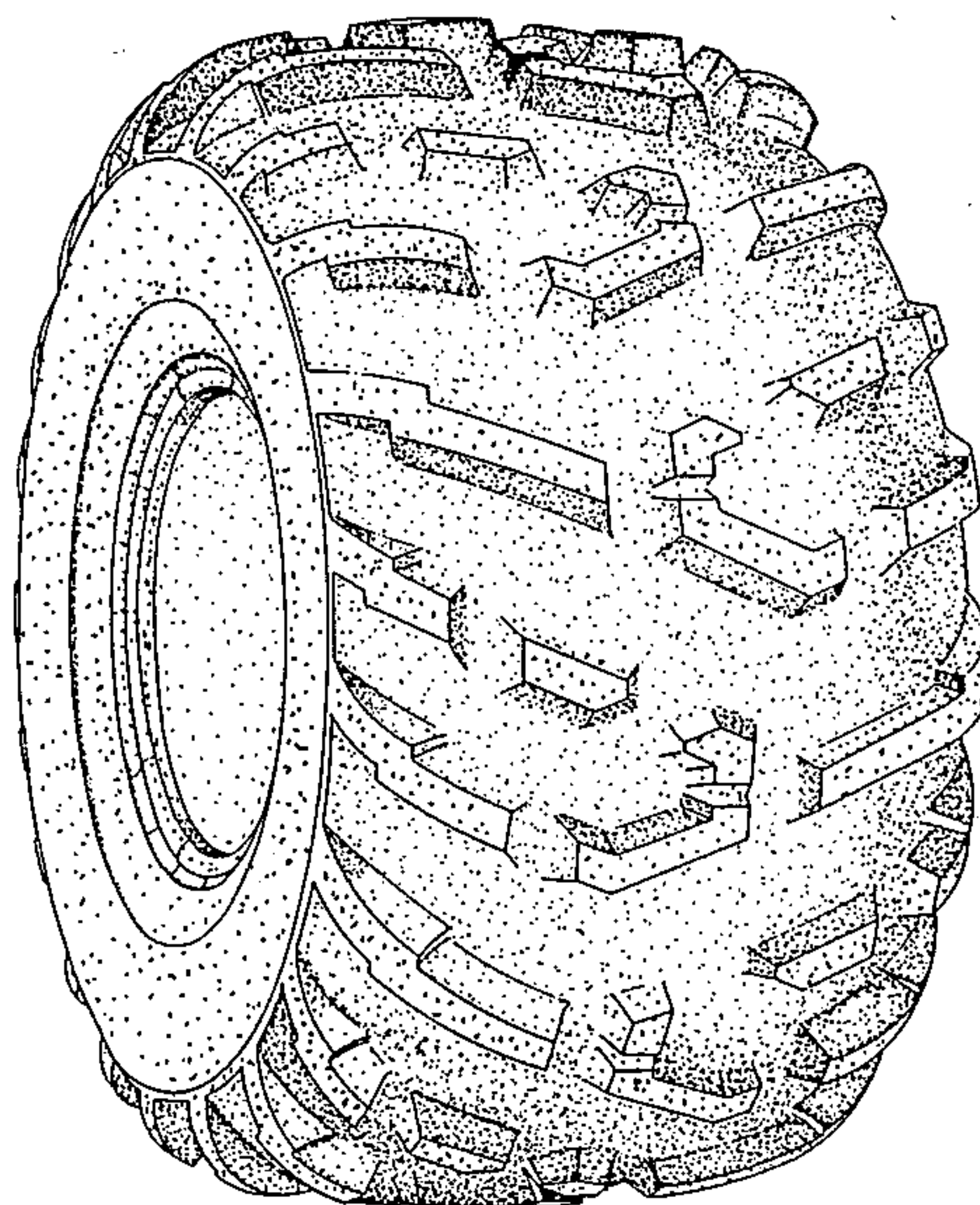

FIG. 1

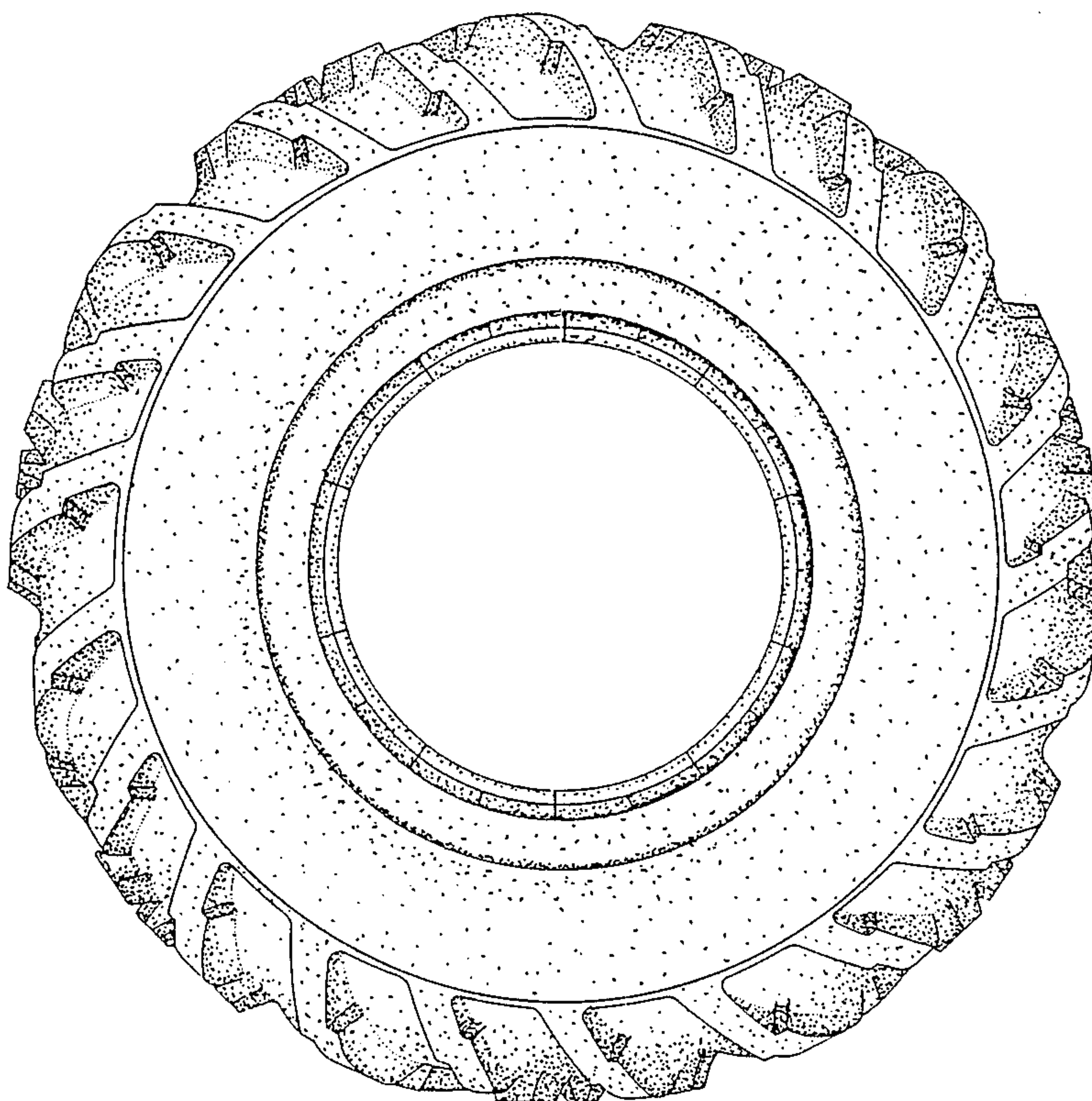



FIG.2

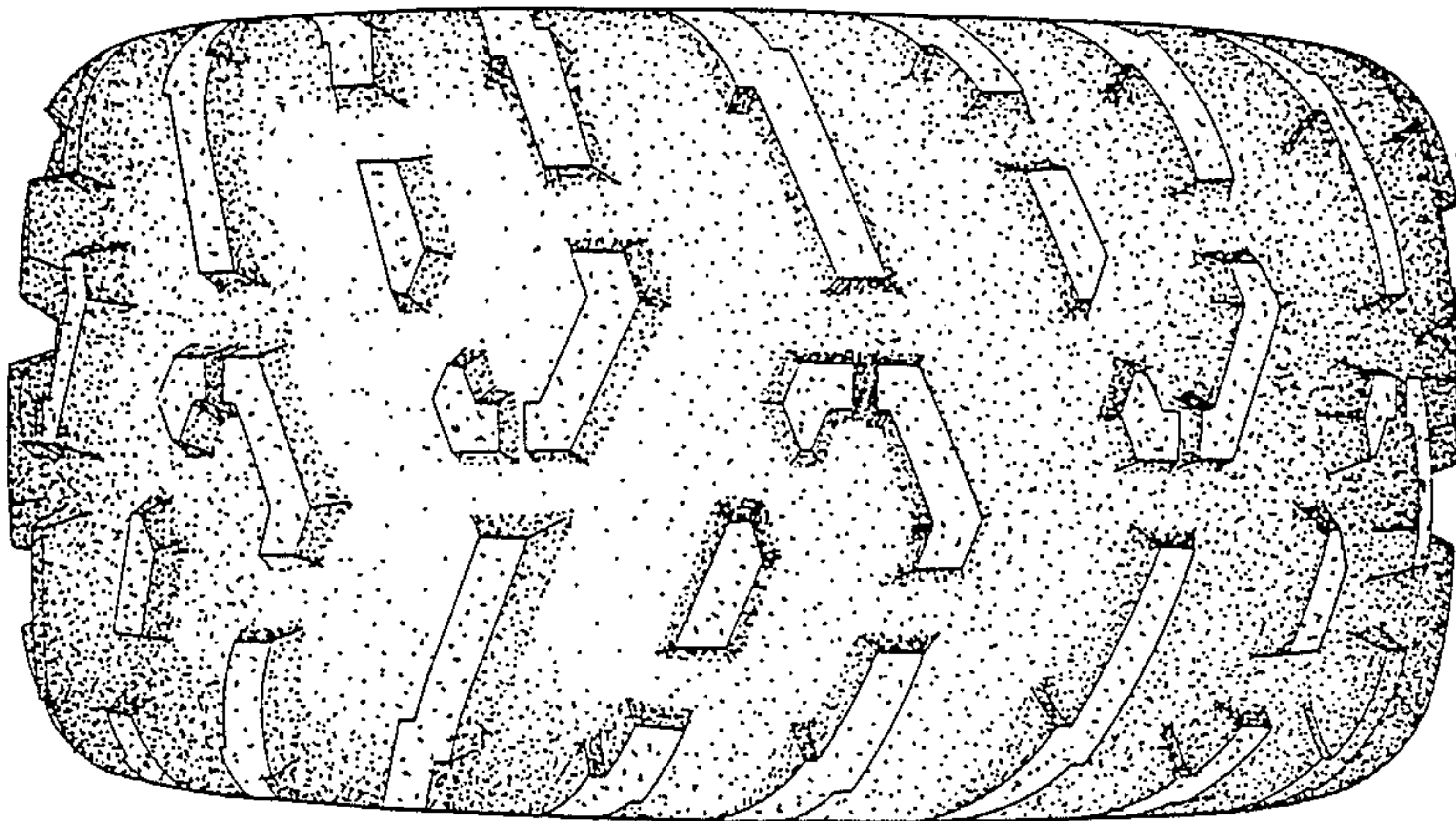

FIG.3

