

[54] VEHICLE TIRE

[75] Inventors: Yuzi Shimamoto; Tokimi Hamada, both of Osaka, Japan

[73] Assignee: The Ohtsu Tire & Rubber Co., Ltd., Osaka, Japan

[\*\*] Term: 14 Years

[21] Appl. No.: 46,496

[22] Filed: May 6, 1987

[30] Foreign Application Priority Data

Dec. 17, 1986 [JP] Japan ..... 61-50167

[52] U.S. Cl. .... D12/140

[58] Field of Search ..... D12/136, 140, 146-151; 152/209 R, 209 B

[56] References Cited

U.S. PATENT DOCUMENTS

D. 269,174	5/1983	Ingley et al. ....	D12/147
D. 279,090	6/1985	Kojima et al. ....	D12/149
D. 284,648	7/1986	Babl et al. ....	D12/151
D. 284,650	7/1986	Mader .....	D12/147
D. 288,423	2/1987	Furusawa et al. ....	D12/136

FOREIGN PATENT DOCUMENTS

690104 10/1986 Japan .

OTHER PUBLICATIONS

1985 Tread Design Guide, p. 231, Dunlop K190 (Rear) Intermediate Terrain Dirt Tire & KT376A (Front) ATV Tire, third row down from top & second Tire in from right side of page & bottom right side of page respectively.

Primary Examiner—James M. Gandy  
Attorney, Agent, or Firm—Armstrong, Nikaido, Marmelstein, Kubovcik & Murray

[57] CLAIM

The ornamental design for vehicle tire, as shown and described.

DESCRIPTION

FIG. 1 is a right side elevation view of a vehicle tire showing the design;  
FIG. 2 is a front elevation view thereof; and  
FIG. 3 is a perspective view of a tire showing our new design, it being understood that the tread design is repeated uniformly throughout the circumference of the tire and the opposite side is the same as that shown.

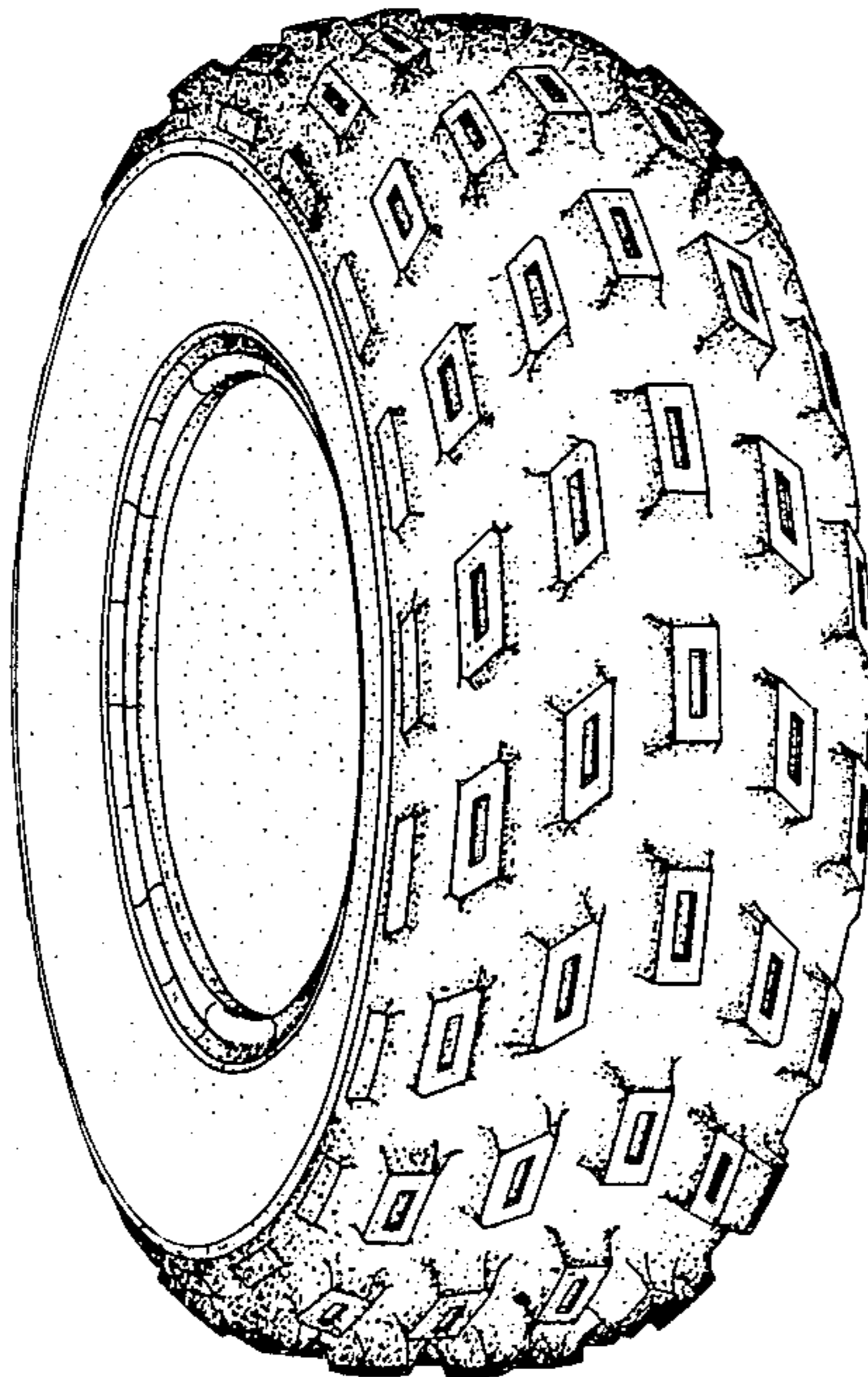

FIG. 1

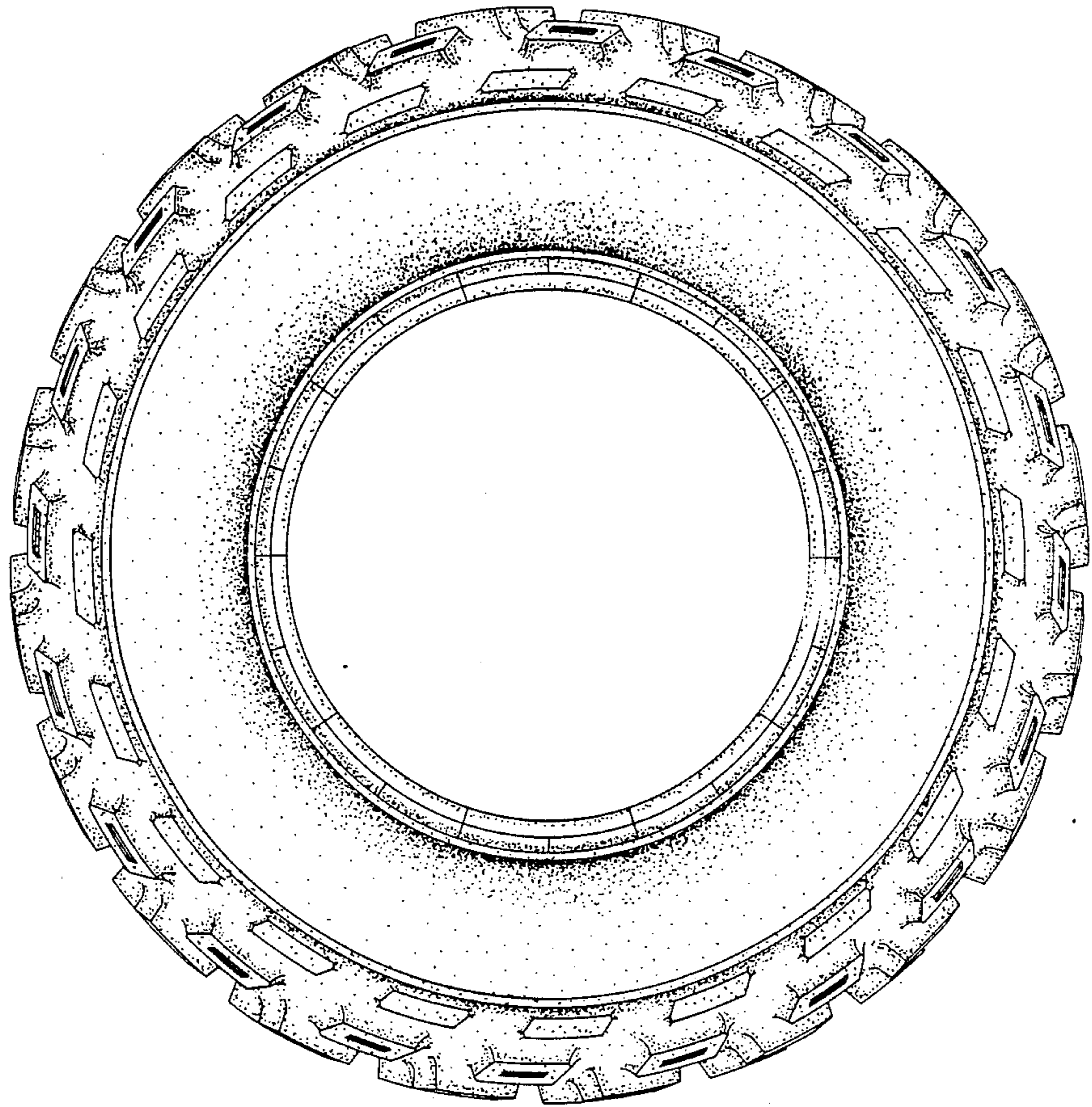

FIG. 2

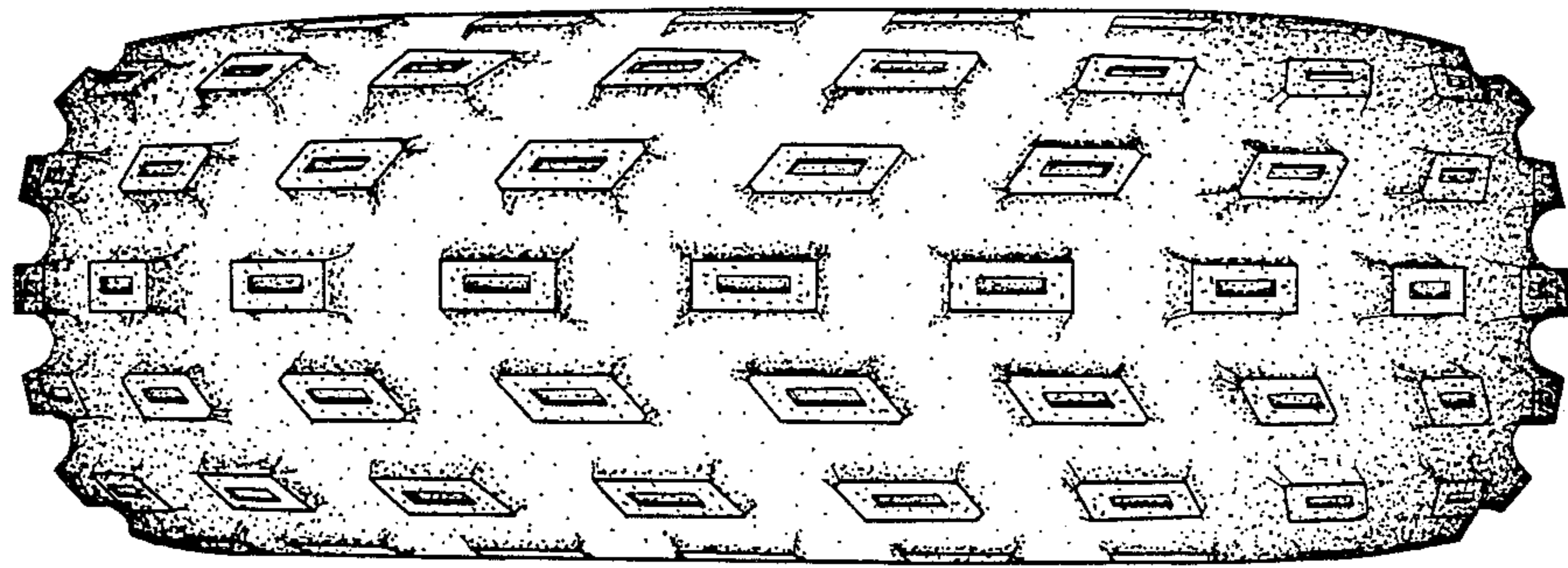

FIG. 3

