

[54] **VEHICLE TIRE**

[76] **Inventor: Januarius L. Mechtel, 8875 County Rd. 10E, Waconia, Minn. 55387**

[**] **Term: 14 Years**

[21] **Appl. No.: 26,558**

[22] **Filed: Mar. 17, 1987**

[52] **U.S. Cl. D12/138**

[58] **Field of Search D12/136, 138, 145-151; 152/209 R, 209 B, 209 D**

[56] **References Cited**

U.S. PATENT DOCUMENTS

- D. 51,499 11/1917 Klopfenstein D12/138
- D. 59,146 9/1921 Trogner D12/138
- D. 70,888 8/1926 Mueller D12/138
- D. 75,311 5/1928 Werner D12/138

- 2,056,131 9/1936 Brittain 152/209 R
- 4,723,585 2/1988 Mechtel D12/147

*Primary Examiner—James M. Gandy
Attorney, Agent, or Firm—Warren A. Sturm*

[57] **CLAIM**

The ornamental design for a vehicle tire, as shown and described.

DESCRIPTION

FIG. 1 is a perspective view of a tire showing my new design, it being understood that the tread pattern is repeated throughout the circumference of the tire, as shown schematically by the solid lines, the opposite side being the same as the side shown;

FIG. 2 is an enlarged fragmentary side elevational view thereof; and

FIG. 3 is an enlarged fragmentary plan view thereof.

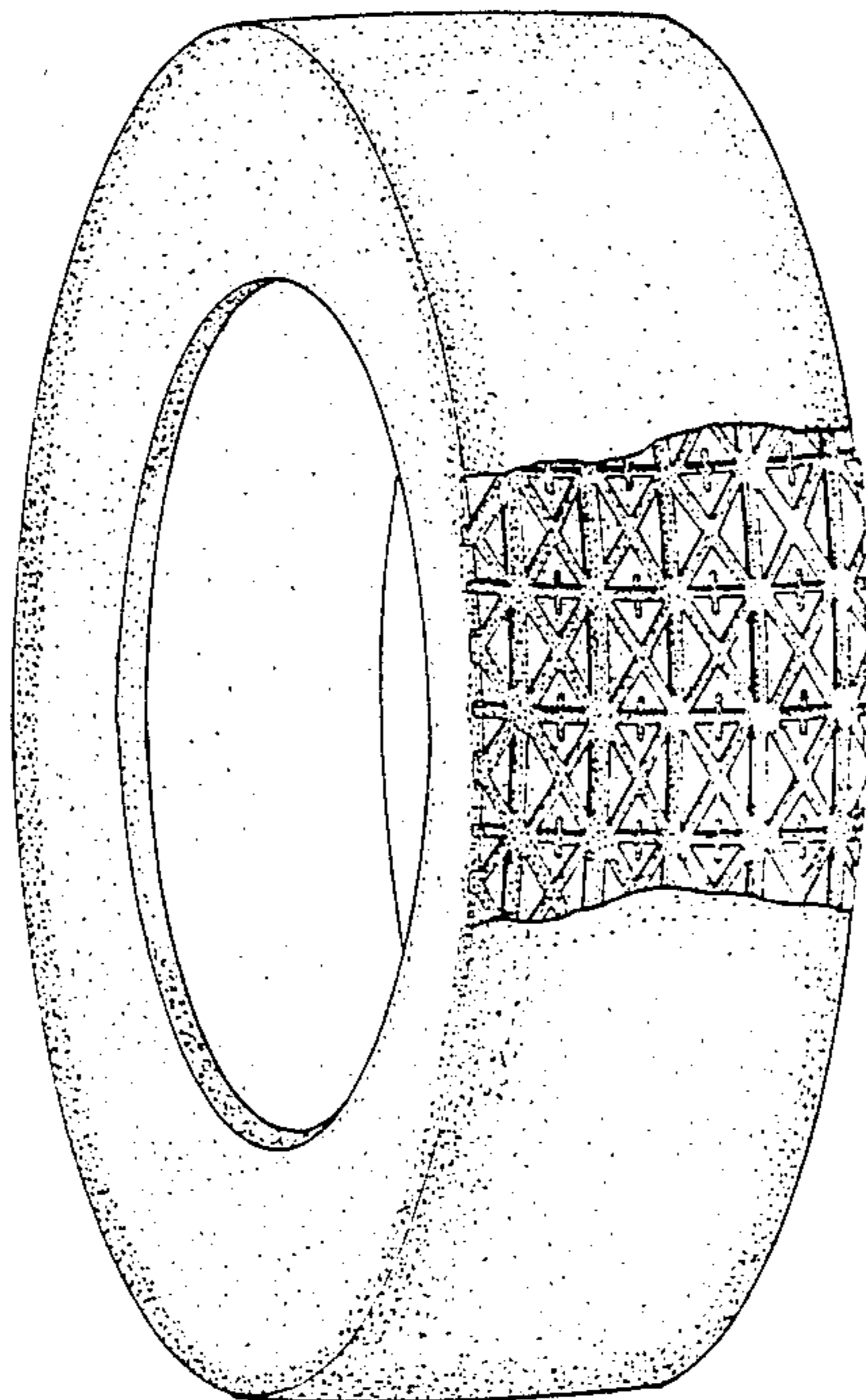

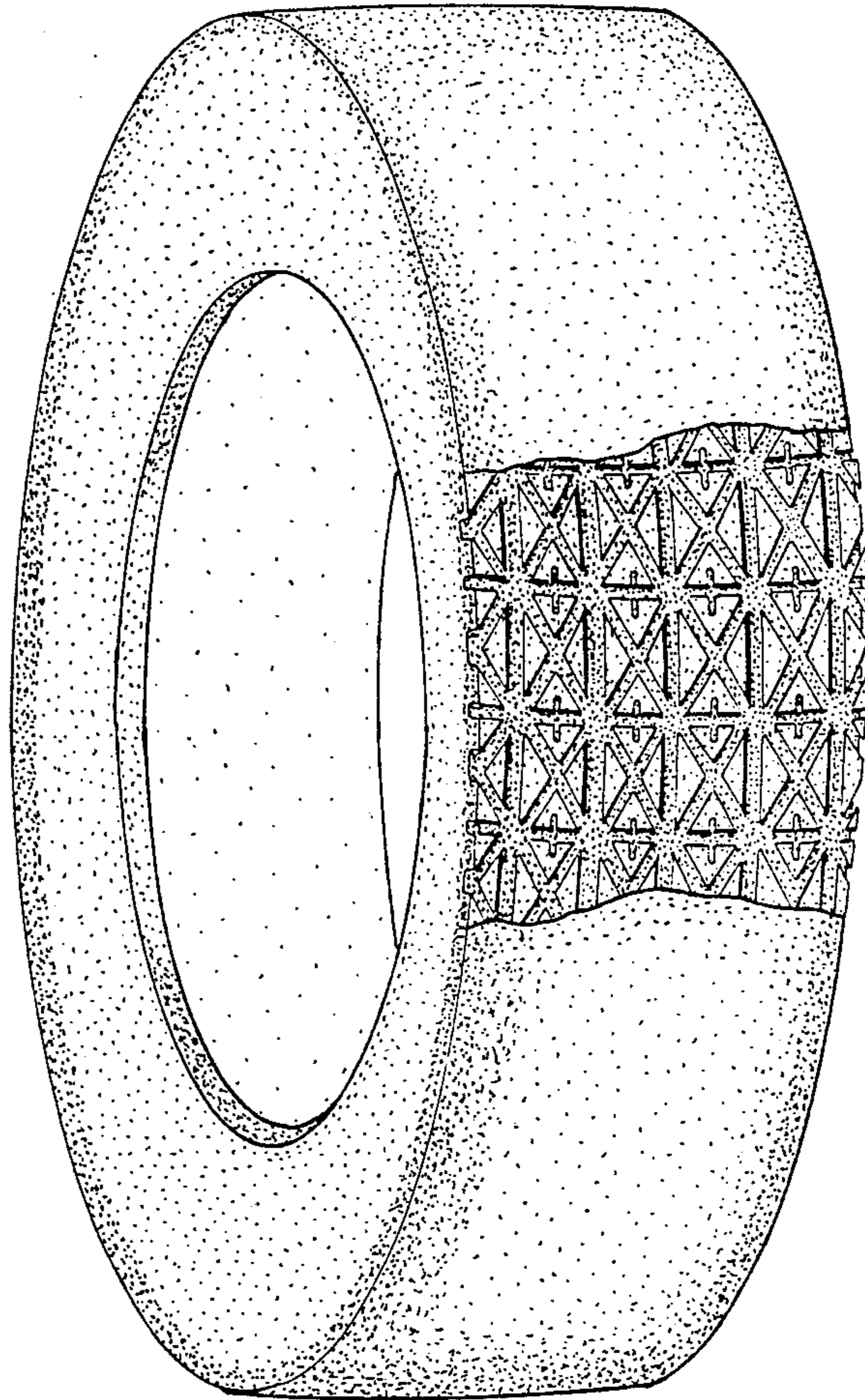

Fig. 1.

Fig. 2.

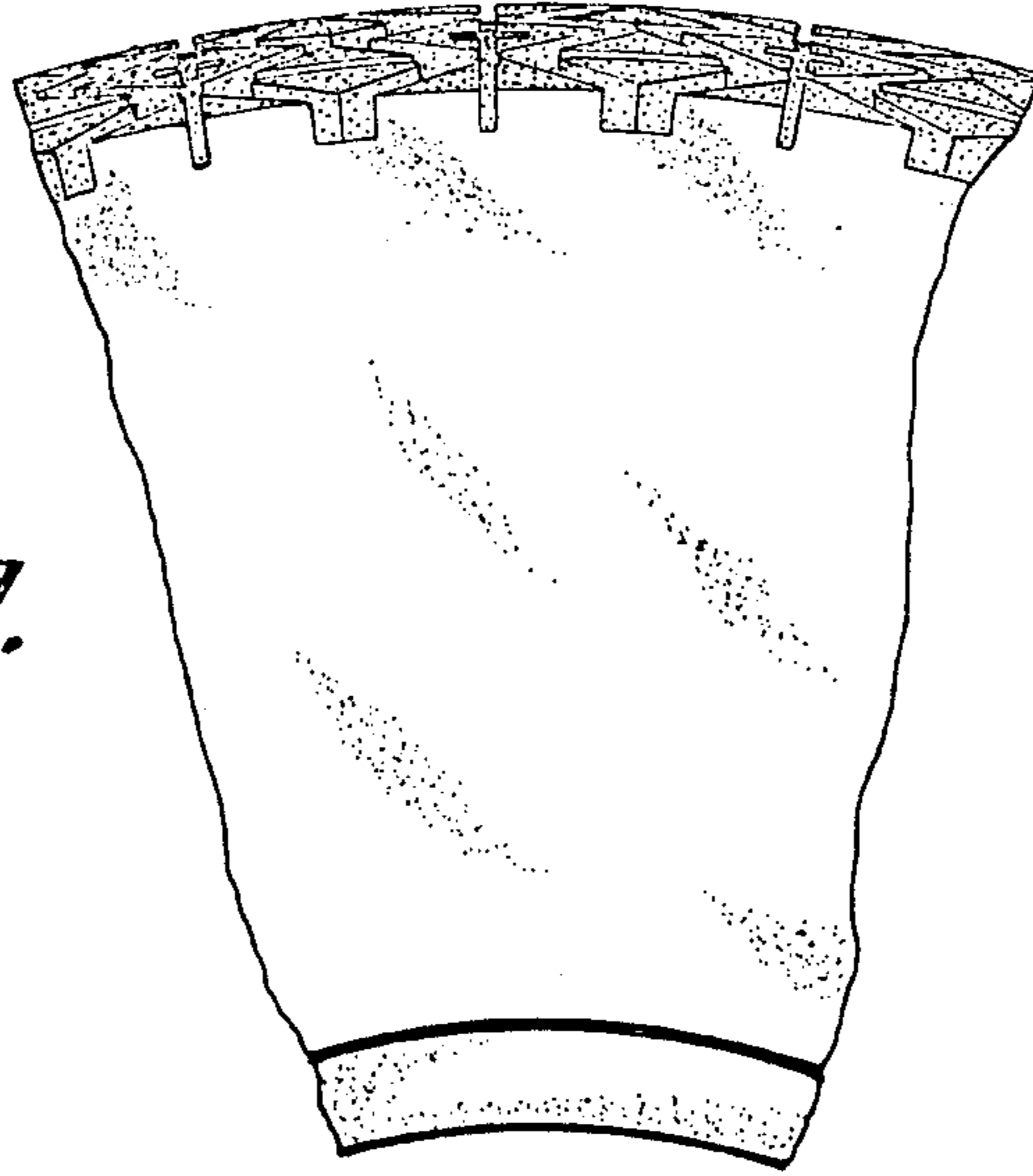

Fig. 3.

