

[54] **INSOLE**

[76] **Inventor:** Tee P. Kin, No. 73 Jalan Bukit Bintang, 55100, Kuala Lumpur, Malaysia

[\*\*] **Term:** 14 Years

[21] **Appl. No.:** 929,138

[22] **Filed:** Nov. 10, 1986

[52] **U.S. Cl.** ..... D2/318; D2/320

[58] **Field of Search** ..... D2/264, 265, 274, 311, D2/317-321; 36/25 R, 28, 29, 32 R, 43, 59 R, 59 C

[56] **References Cited**

**U.S. PATENT DOCUMENTS**

D. 254,818 4/1980 Jones ..... D2/318  
4,345,387 8/1982 Daswick ..... 36/29 X

*Primary Examiner*—Louis S. Zarfes  
*Attorney, Agent, or Firm*—Pennie & Edmonds

[57] **CLAIM**

The ornamental design for an insole, as shown and described.

**DESCRIPTION**

FIG. 1 is a top plan view of an insole showing my new design;  
FIG. 2 is a bottom plan view; and  
FIG. 3 is an edge elevational view.

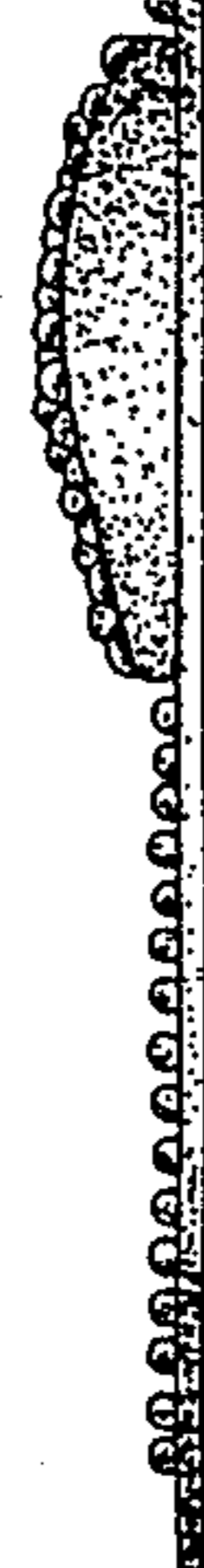
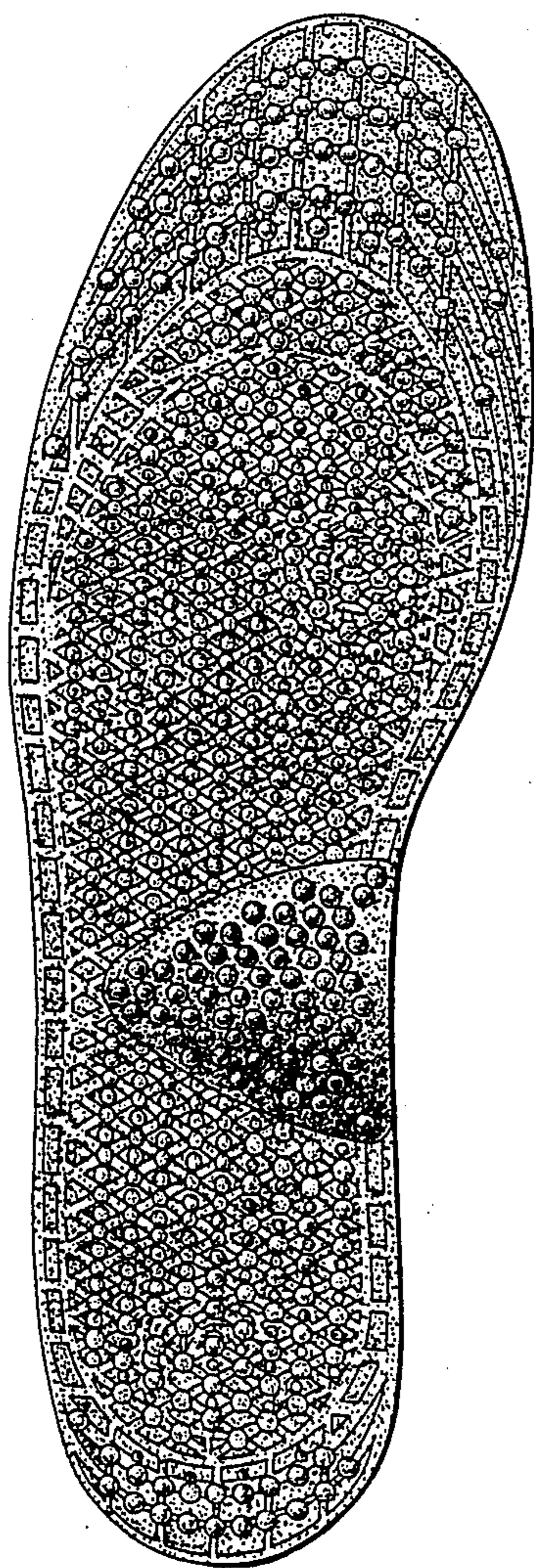



FIG. 1

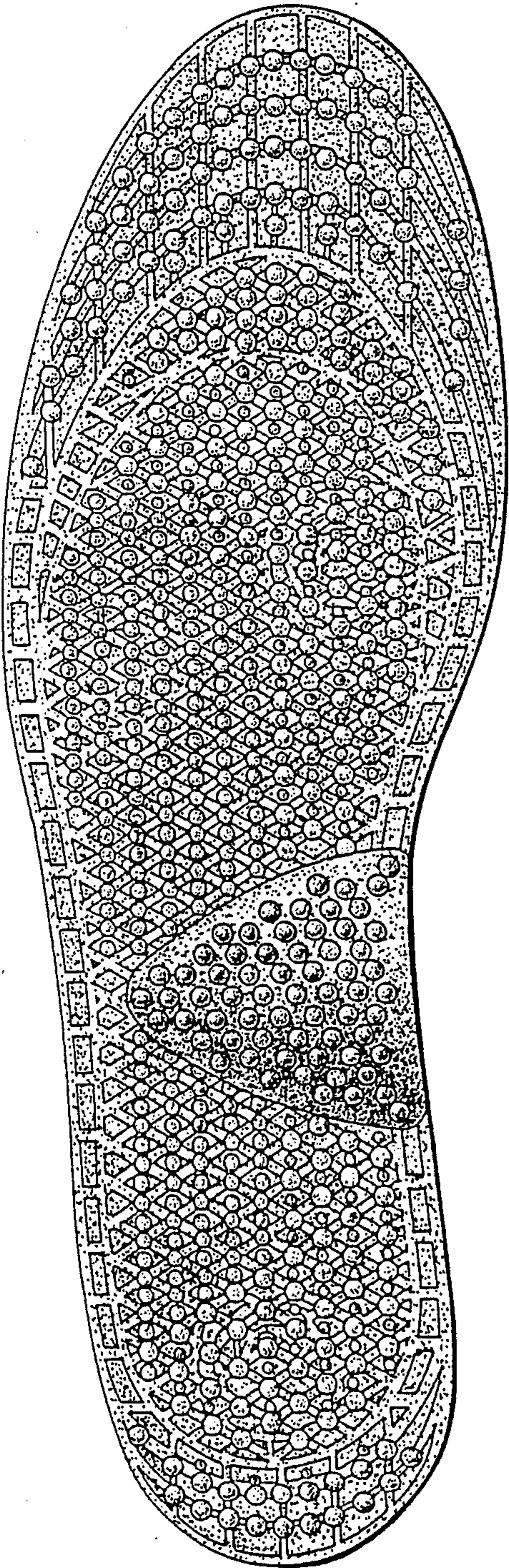

FIG. 2

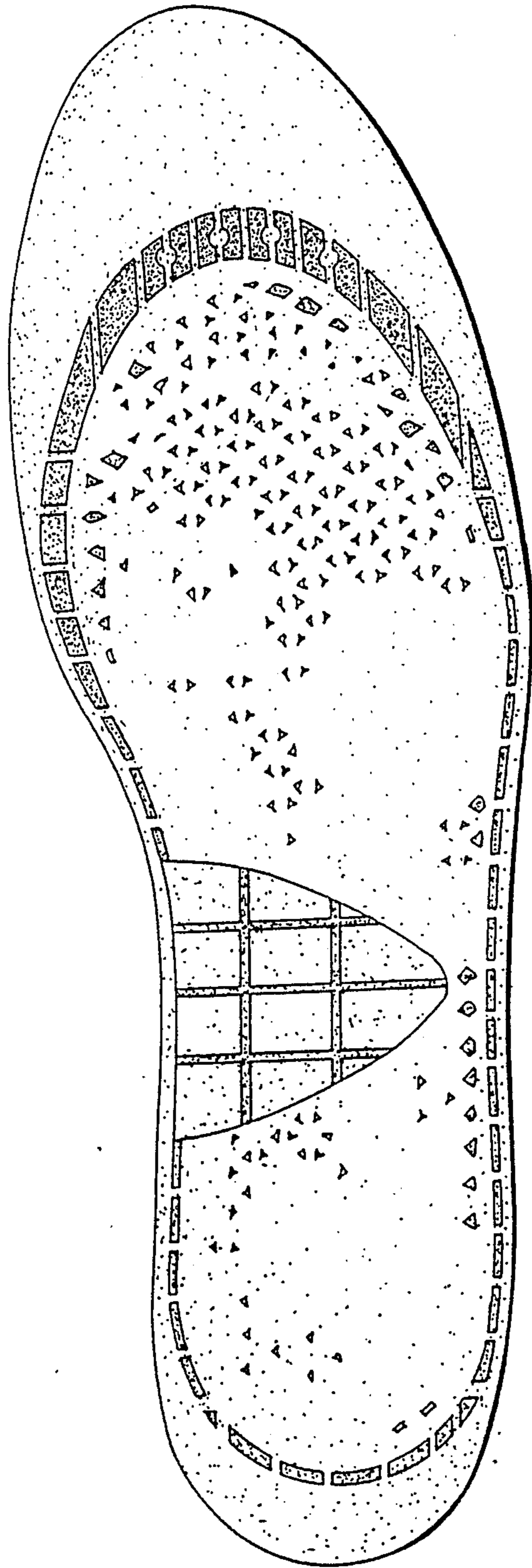

FIG. 3

