

[54] **PLANTER TRELLIS**

20947 of 1897 United Kingdom 47/47

[75] **Inventors:** Russell P. Mottmiller; Jody A. Hobson; William C. Gerber, all of Wooster; Patrick C. Scofield, Columbus, all of Ohio

[73] **Assignee:** Rubbermaid Incorporated, Wooster, Ohio

[**] **Term:** 14 Years

[21] **Appl. No.:** 18,951

[22] **Filed:** Feb. 25, 1987

[52] **U.S. Cl. D25/100**

[58] **Field of Search 47/44, 47, 46; D25/100; D8/1**

[56] **References Cited**

U.S. PATENT DOCUMENTS

6,962 10/1873 Crump D25/100
317,939 5/1885 Halfpenny 47/44

FOREIGN PATENT DOCUMENTS

27364 7/1941 India 47/44

OTHER PUBLICATIONS

Sales Sheet—Gustavsberg, Division Plast Interior Plast, S-13400 Gustavsberg Sweden. Published: 1985.

Primary Examiner—A. Hugo Word

Assistant Examiner—Doris Clark

Attorney, Agent, or Firm—Richard B. O'Planick

[57] **CLAIM**

The ornamental design for a planter trellis, as shown and described.

DESCRIPTION

FIG. 1 is a perspective view of a planter trellis embodying our new design.

FIG. 2 is a front elevational view thereof.

FIG. 3 is a rear elevational view thereof.

FIG. 4 is a top plan view thereof.

FIG. 5 is a bottom plan view thereof.

FIG. 6 is a side elevational view thereof. The side opposite to that depicted in FIG. 6 is a mirror image thereof.

The broken line showing of the planter in FIG. 1 is for illustrative purposes only and forms no part of the claimed design.

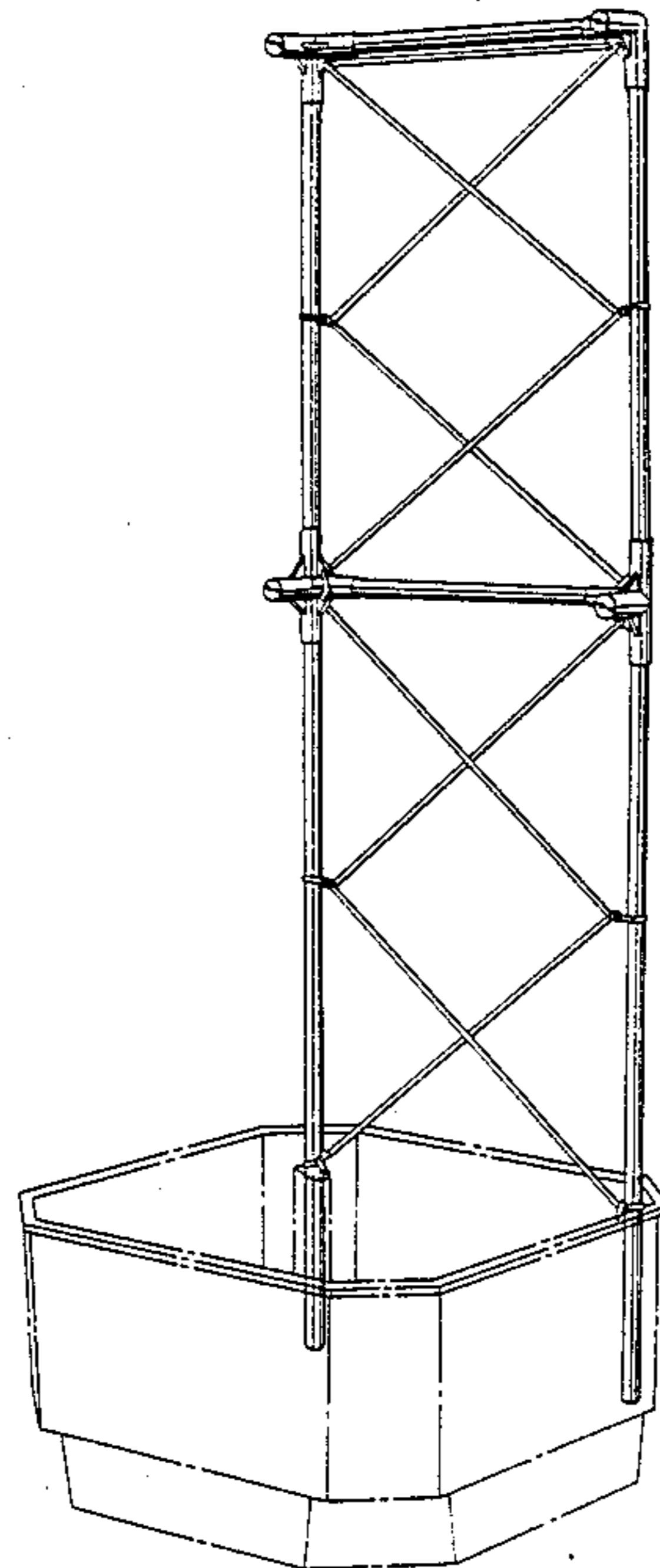
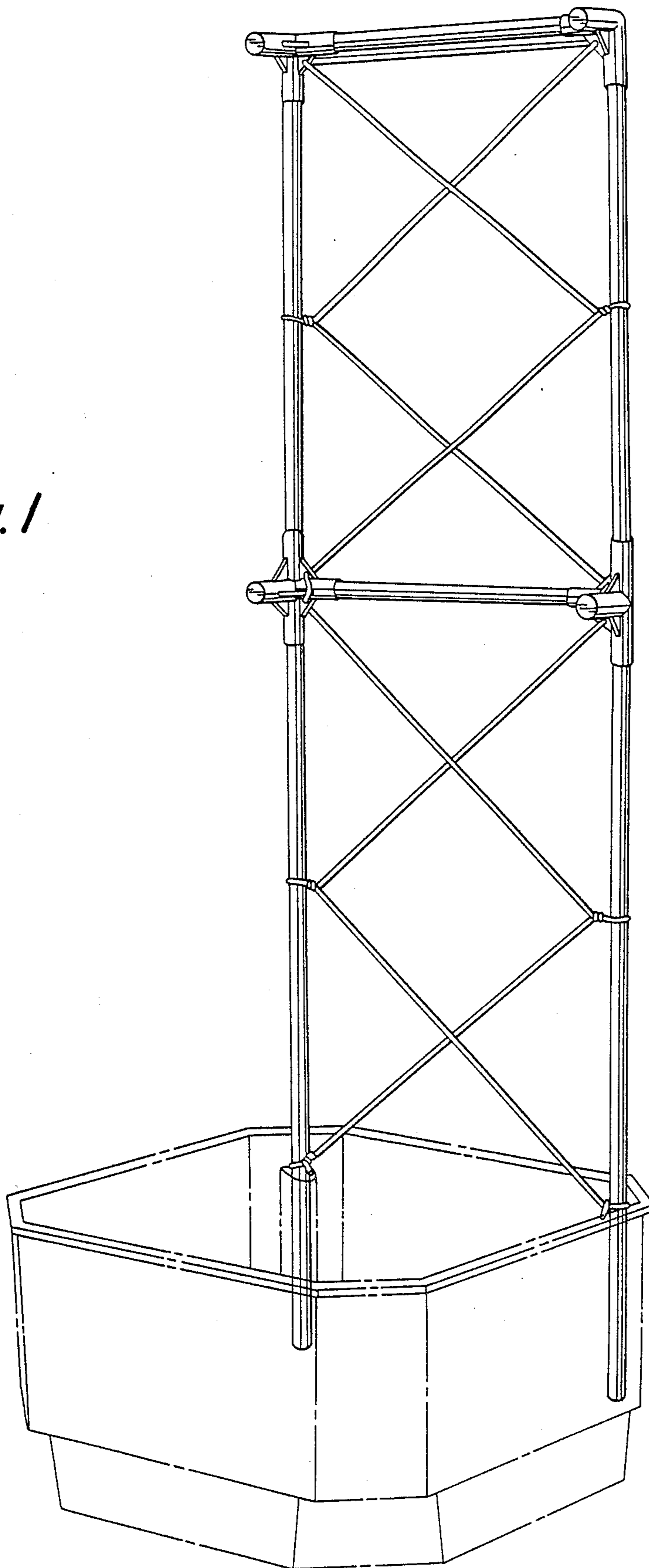

Fig. 1



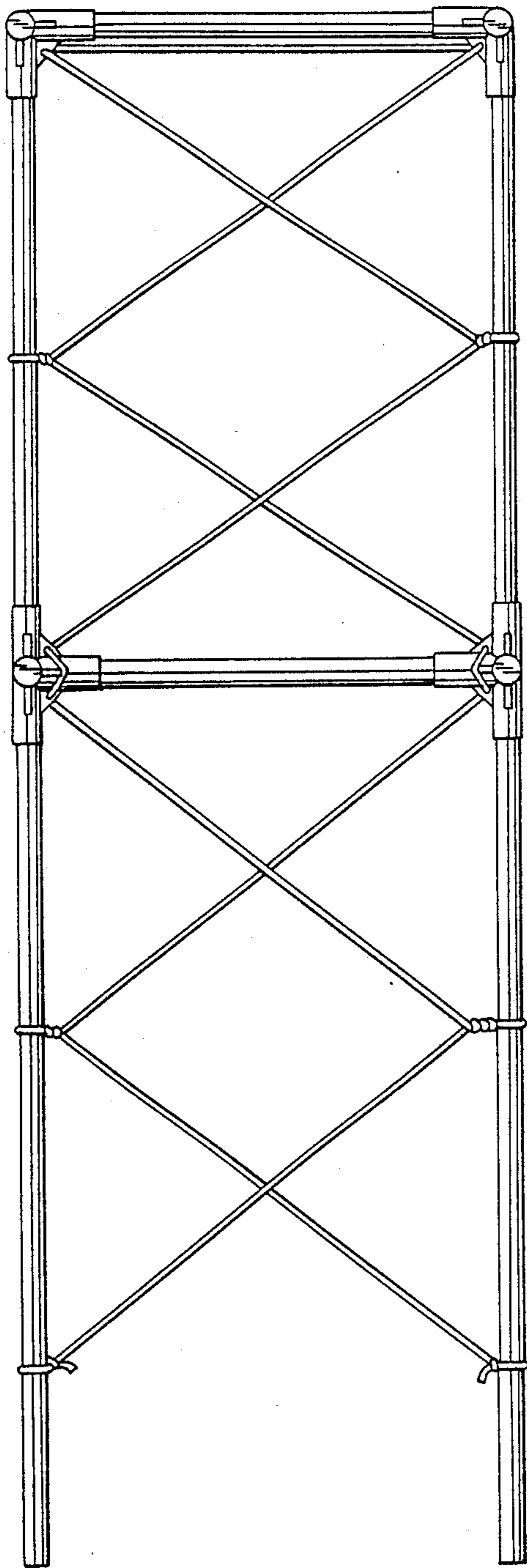

Fig. 2

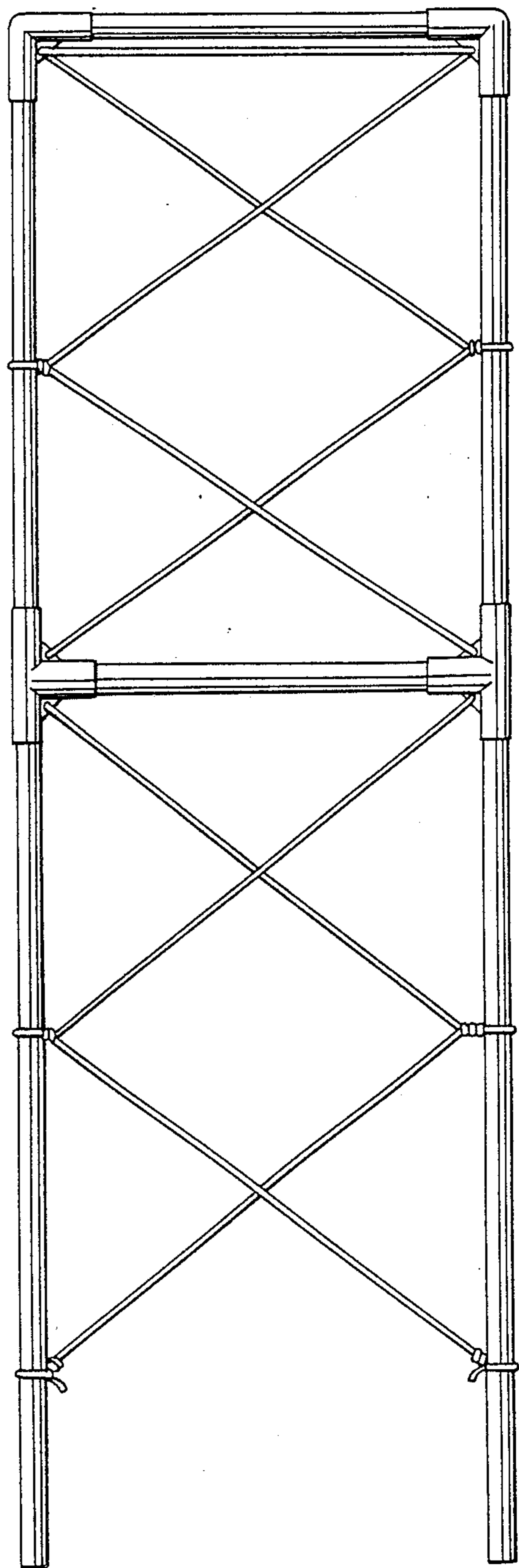

Fig. 3

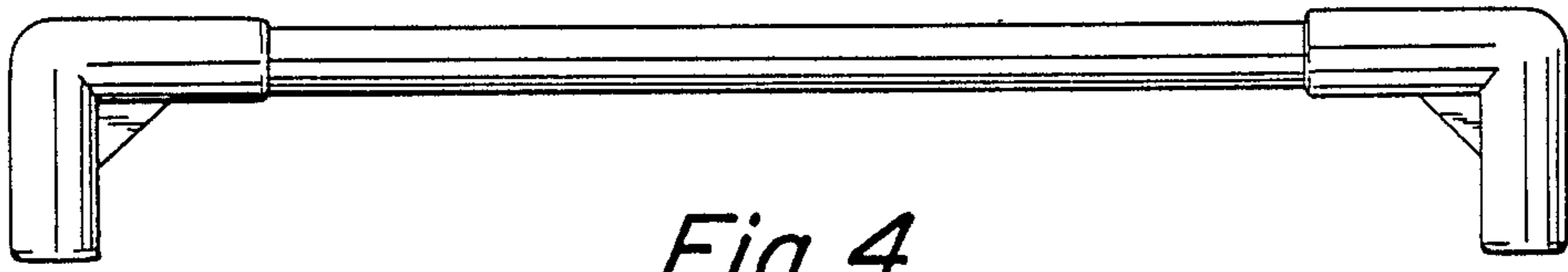

Fig. 4

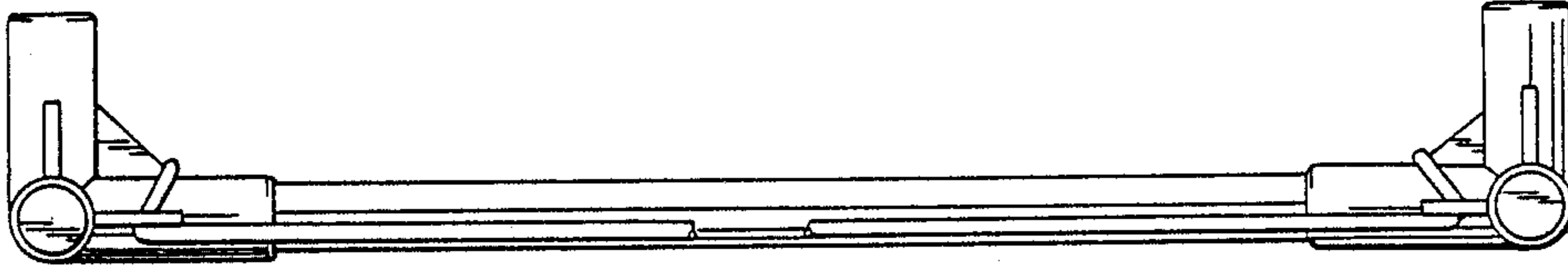

Fig. 5

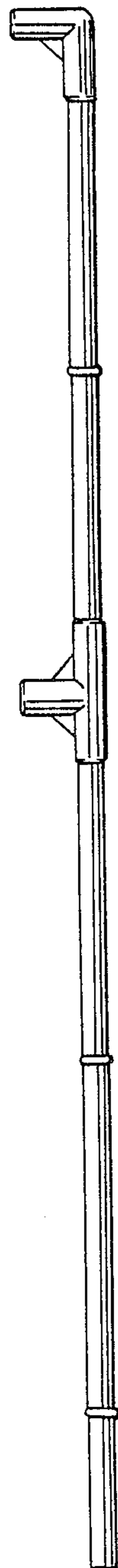

Fig. 6