

[54] COMBINED TOP AND BOTTOM RAIL FOR A STAIRCASE BALUSTRADE

[76] Inventor: Louis Manzo, 8 Putnam Ct., Holmdel, N.J. 07733

[**] Term: 14 Years

[21] Appl. No.: 117,731

[22] Filed: Nov. 6, 1987

[52] U.S. Cl. D25/38

[58] Field of Search D25/38, 42, 43, 44, D25/119, 136; 52/663, 690, 694; 256/59, 60, 65, 67

[56] References Cited

U.S. PATENT DOCUMENTS

4,352,485	10/1982	Basey	256/67
4,488,749	10/1983	Zieg	256/67
4,505,456	3/1985	Zieg	256/67

OTHER PUBLICATIONS

Sweet's Catalog ©1985, p. 7 Item #105 (located second to top groupings extreme left).

Primary Examiner—A. Hugo Word
Assistant Examiner—Doris Clark
Attorney, Agent, or Firm—Gottlieb, Rackman & Reisman

[57] CLAIM

The ornamental design for a combined top and bottom rail for a staircase balustrade, as shown and described.

DESCRIPTION

FIG. 1 is a top plan view of a combined top and bottom rail for staircase balustrade illustrating my new design; FIG. 2 is a side elevational view thereof; FIG. 3 is a sectional view thereof taken along line 3—3 of FIG. 2; and FIG. 4 is a bottom plan view thereof. The broken line showing of connecting balustrade in FIGS. 2 and 3 is for illustrative purposes only and forms no part of the claimed design. The combined top and bottom rail for a staircase balustrade is fragmentarily shown to indicate indeterminate length and it being understood that the balustrade repeats as indicated.

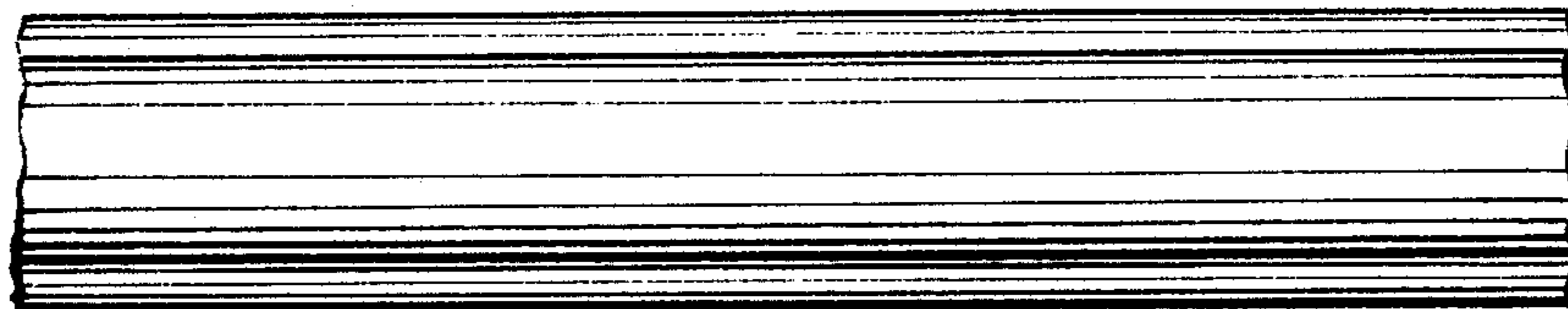

FIG. 1

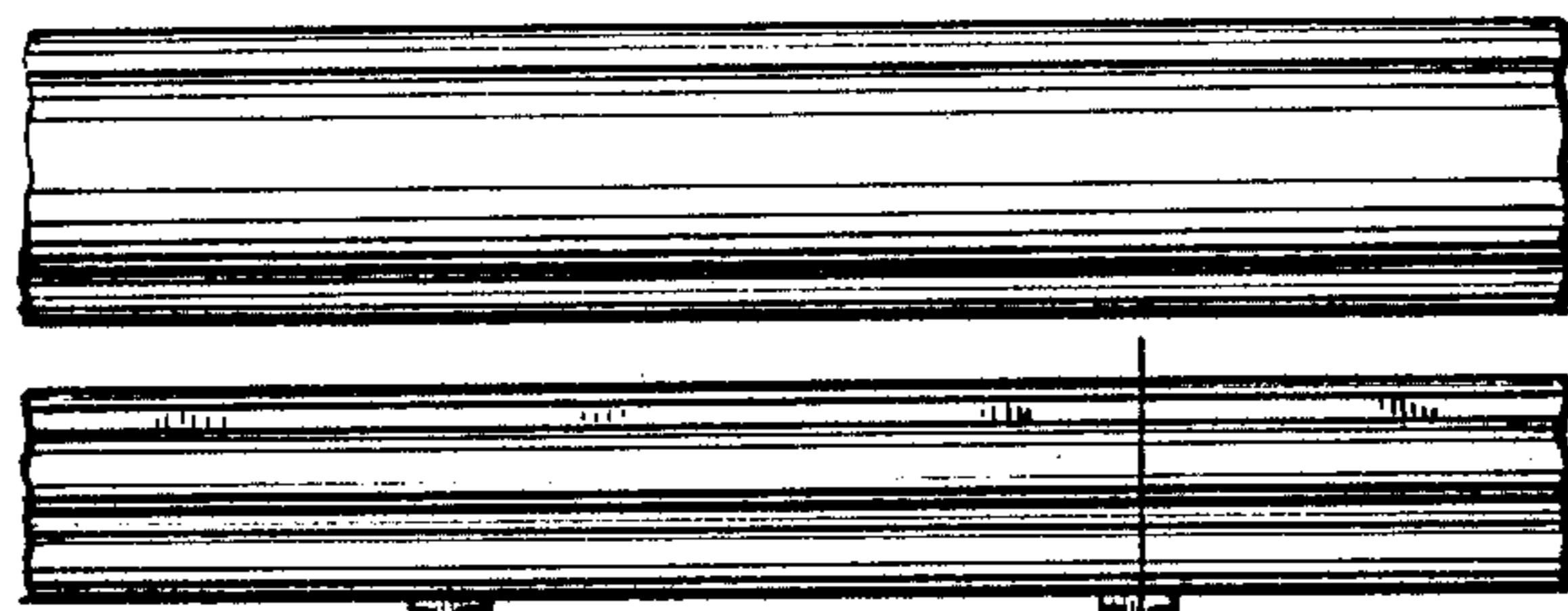

FIG. 2

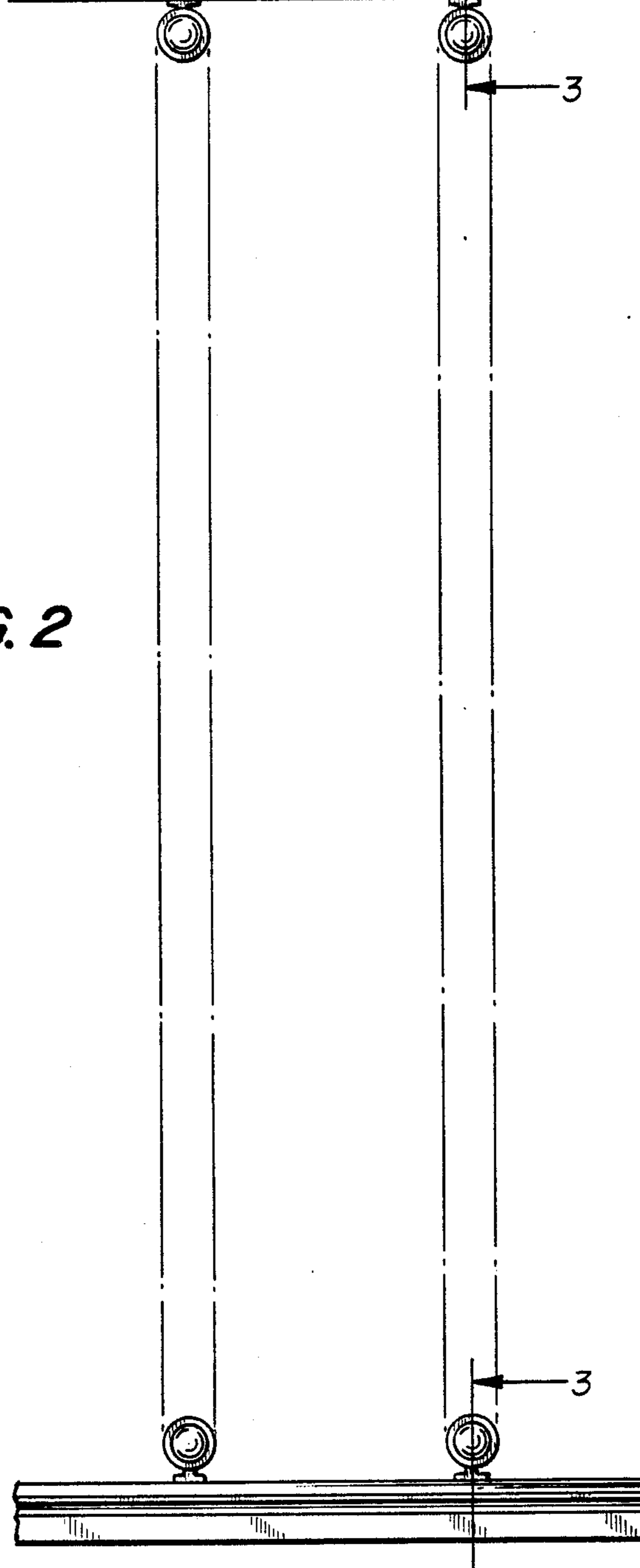

FIG. 3

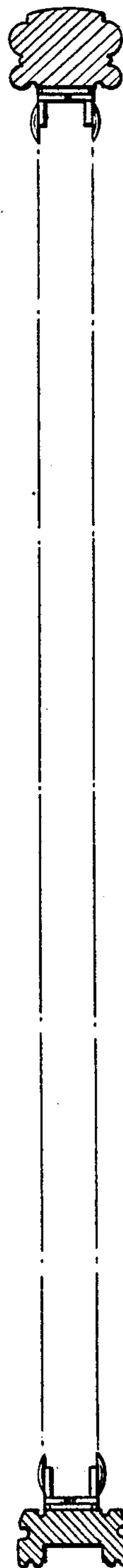

FIG. 4

