

[54] **END ATTACHMENT FOR WATCH BAND**

[76] **Inventor: Hermann Hirsch, Hirschstrasse 5, A-9021 Klagenfurt, Austria**

[**] **Term: 14 Years**

[21] **Appl. No.: 101,947**

[22] **Filed: Sep. 25, 1987**

[30] **Foreign Application Priority Data**

May 13, 1987 [AT] Austria 1585/87

[52] **U.S. Cl. D11/94**

[58] **Field of Search D11/1-3, D11/93, 94; D10/32; 24/49 CF, 49 CC, 65, 265 B, 265 WS**

[56] **References Cited**

U.S. PATENT DOCUMENTS

Re. 28,793 5/1976 Bert 24/265 S

D. 200,921 4/1965 Cowan D11/94

D. 220,776 5/1971 Cowan D11/94

2,998,697 9/1961 Augenstein 24/265 B

Primary Examiner—Louis S. Zarfaz
Assistant Examiner—R. T. Seifert
Attorney, Agent, or Firm—Young & Thompson

[57] **CLAIM**

The ornamental design for an end attachment for watch band, as shown and described.

DESCRIPTION

FIG. 1 is a perspective view of an end attachment for watch band showing my new design;
FIG. 2 is a perspective view thereof from the side opposite that shown in FIG. 1;
FIG. 3 is a top plan view thereof;
FIG. 4 is a bottom plan view thereof;
FIG. 5 is a side elevational view thereof;
FIG. 6 is a side elevational view thereof from the side opposite that shown in FIG. 5; and
FIG. 7 is an end elevational view thereof, viewed from the right in FIG. 5, the end elevational view opposite that shown in FIG. 7 being the mirror image thereof.

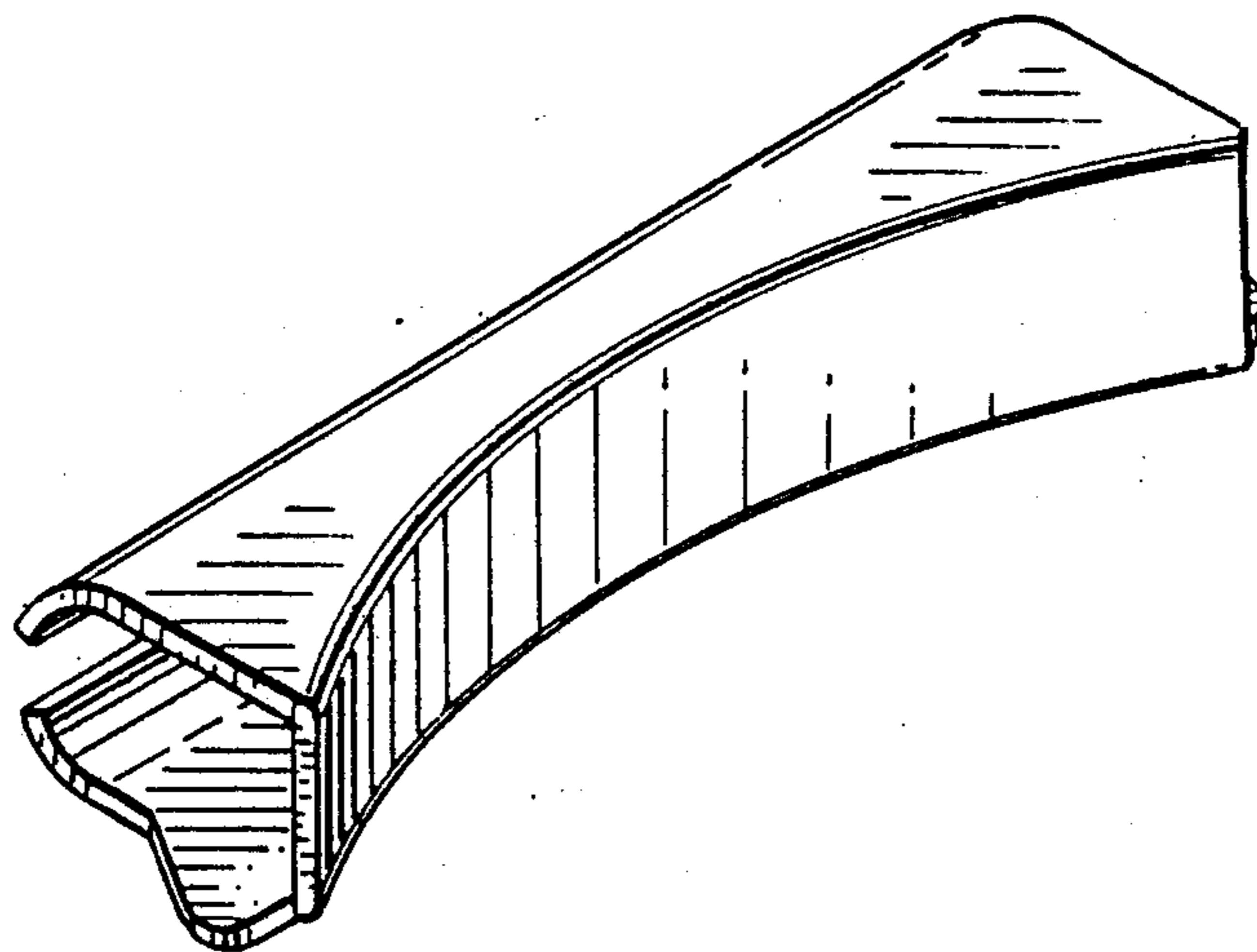

FIG. 1

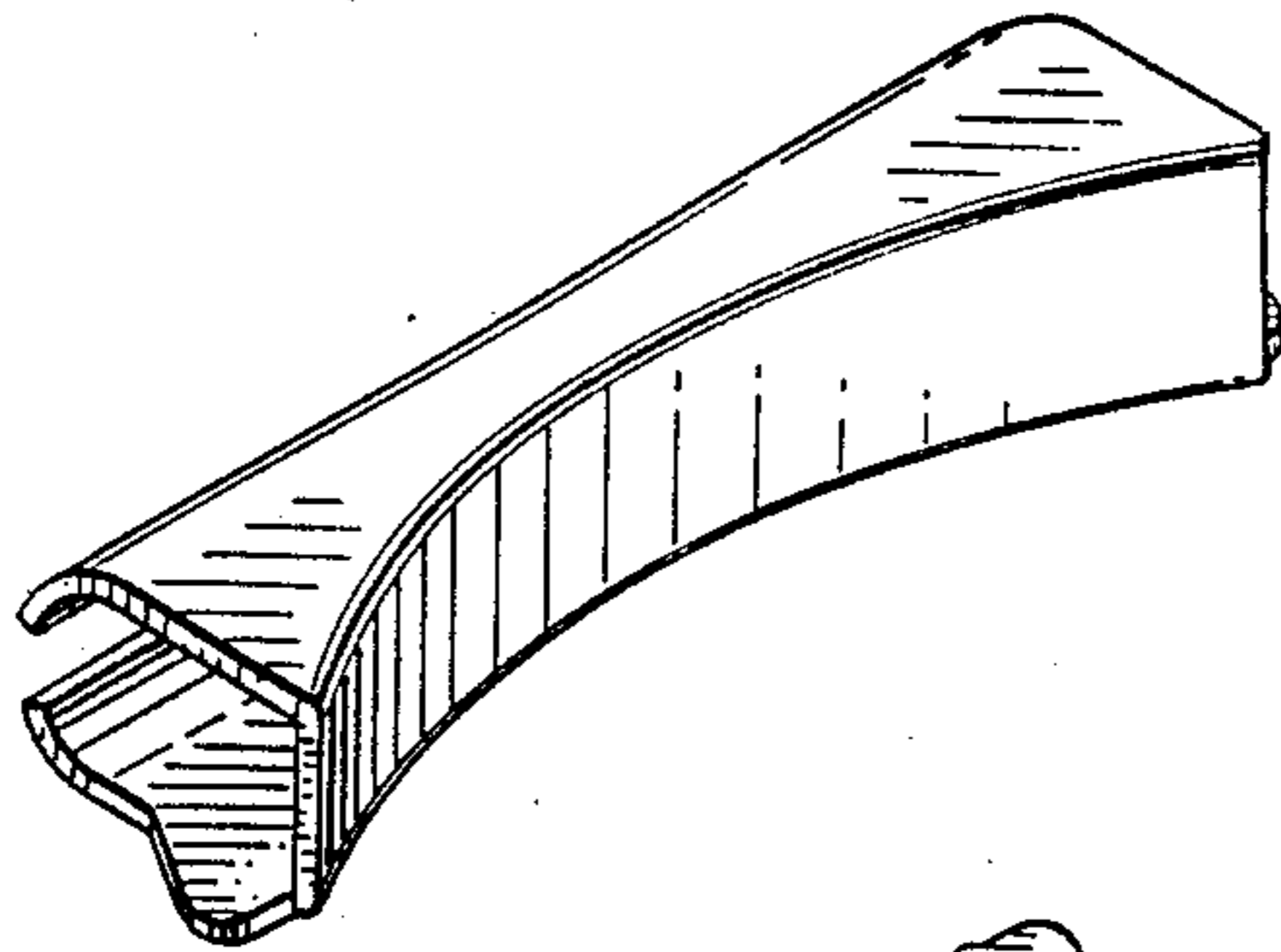

FIG. 3

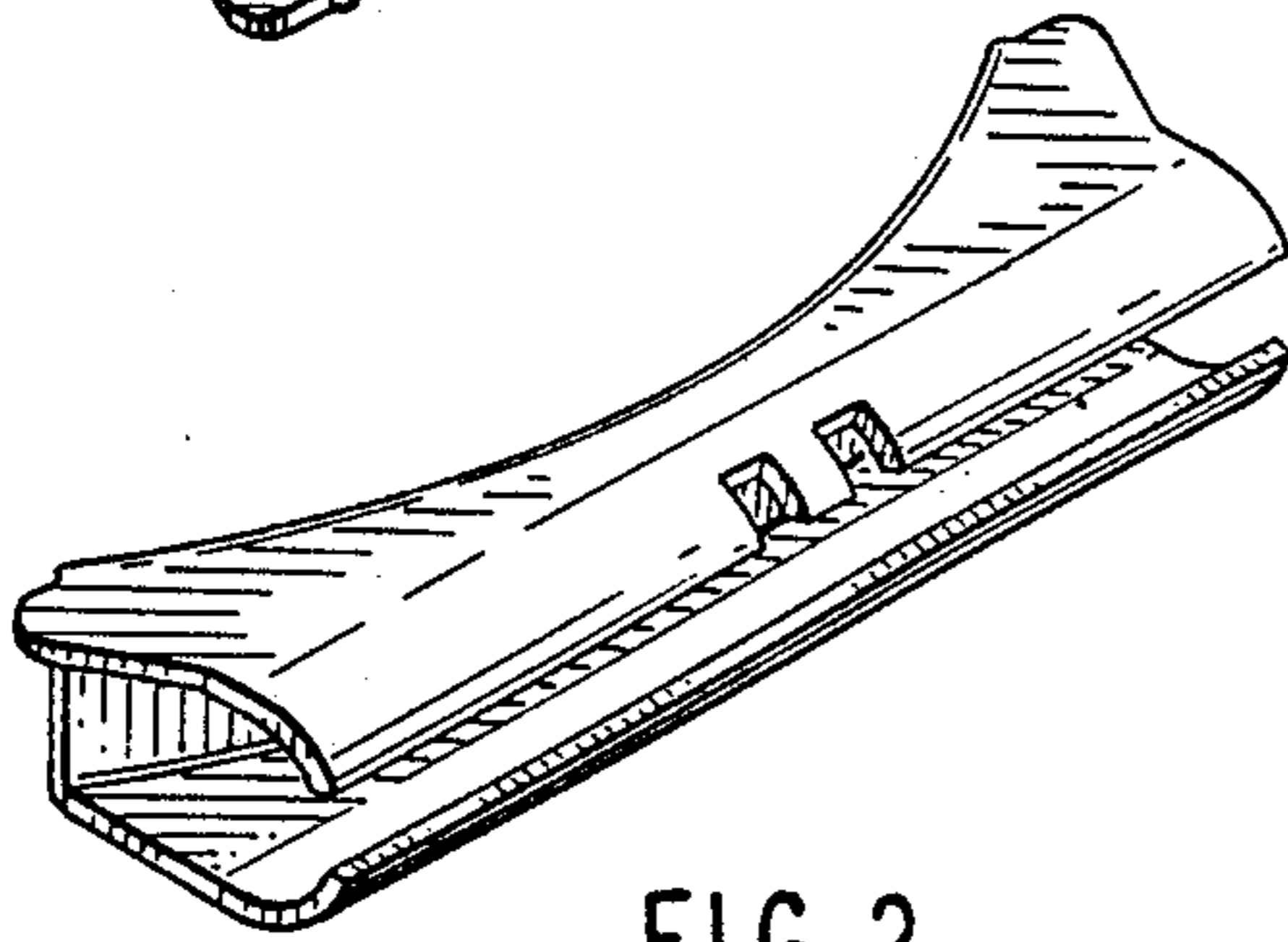
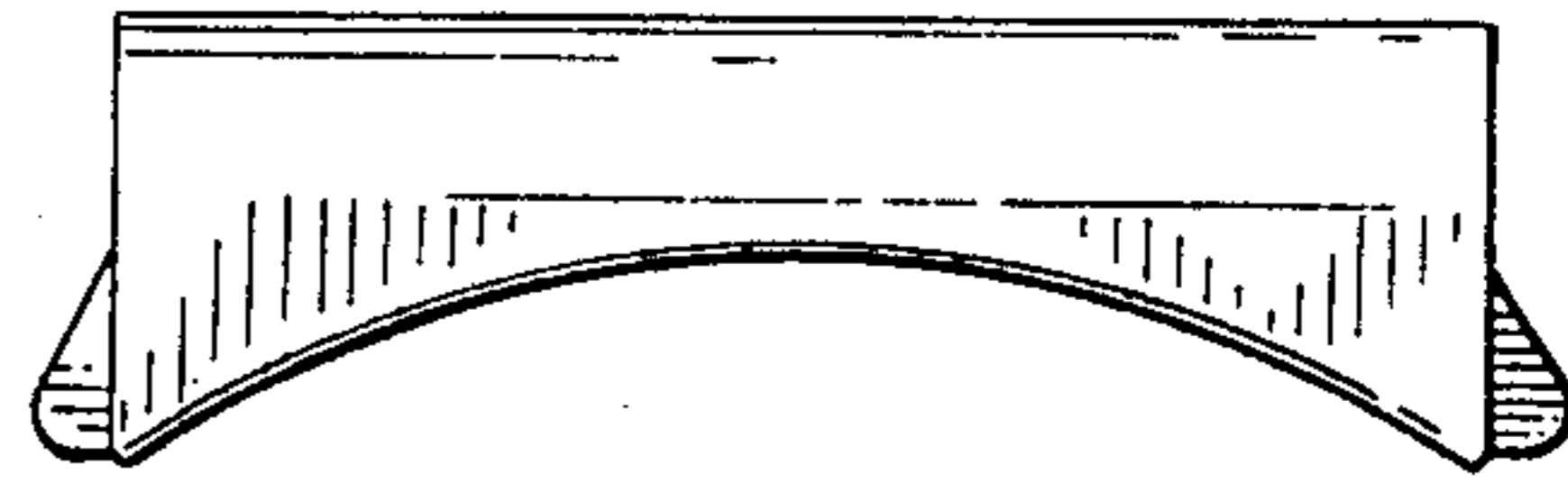

FIG. 2

FIG. 4

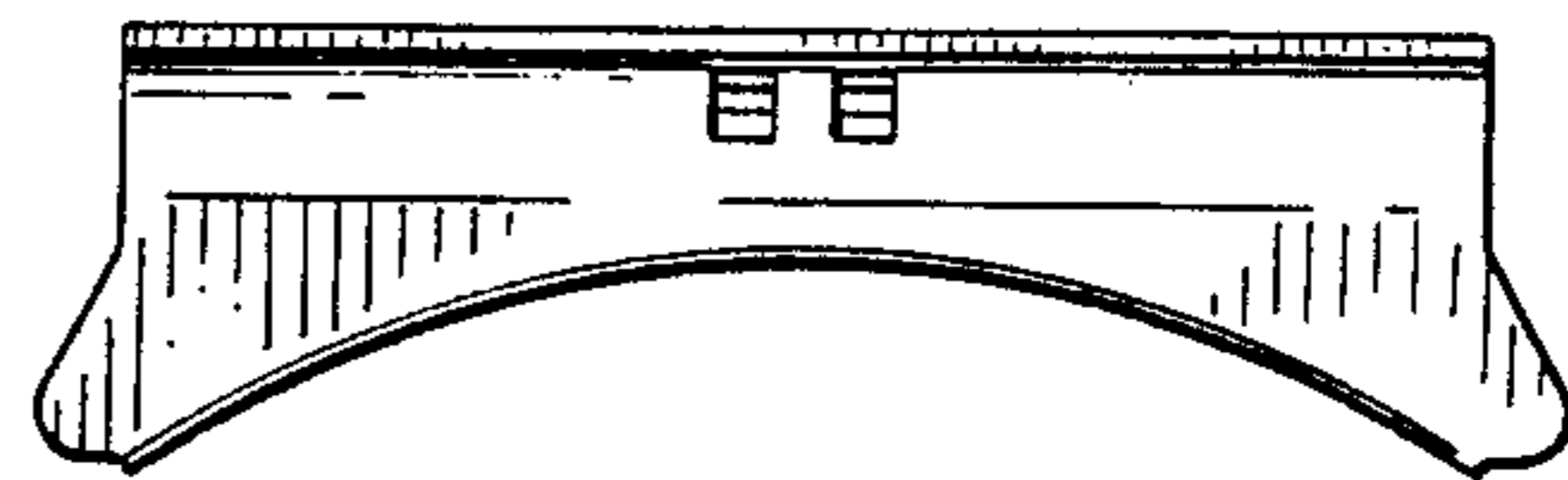

FIG. 6

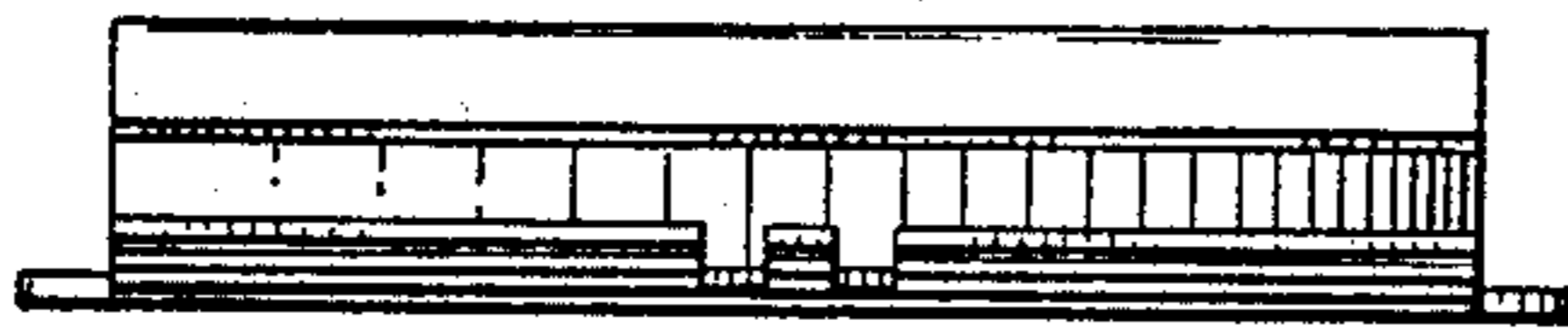

FIG. 5

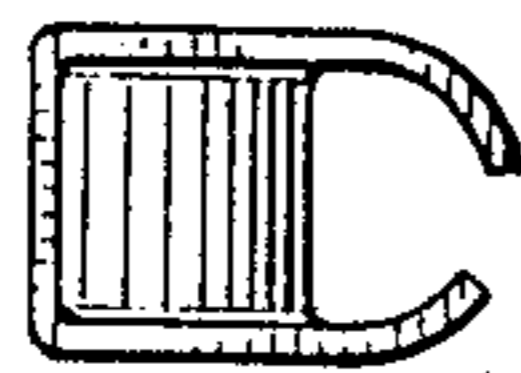
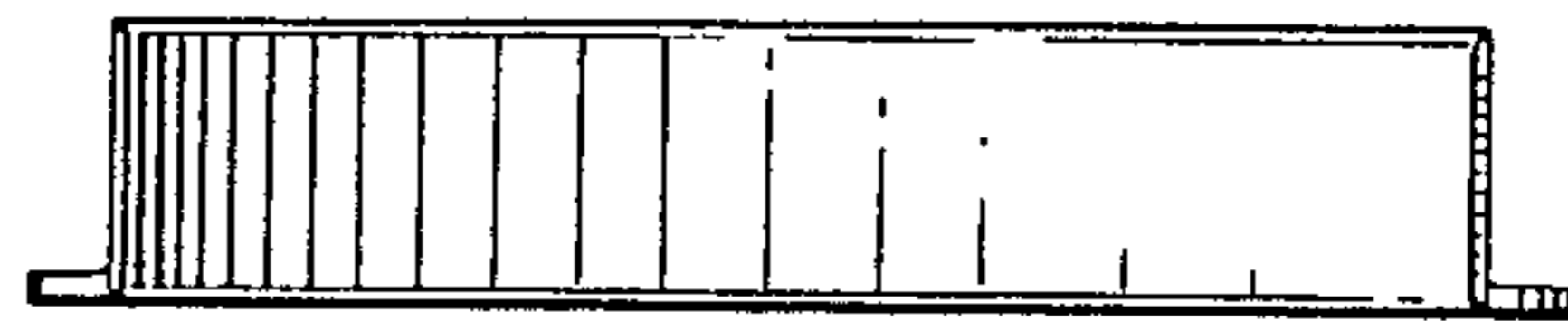

FIG. 7