

[54] **BATTERY HOUSING FOR A PORTABLE TELEPHONE OR SIMILAR ARTICLE**

[75] **Inventors: Leonid Soren, Lincolnwood; Albert L. Nagele, Wilmette, both of Ill.**

[73] **Assignee: Motorola, Inc., Schaumburg, Ill.**

[\*\*] **Term: 14 Years**

[21] **Appl. No.: 179,006**

[22] **Filed: Apr. 8, 1988**

**Related U.S. Application Data**

[63] Continuation-in-part of Ser. No. 97,462, Sep. 11, 1987, Pat. No. D. 300,742.

[52] **U.S. Cl.** ..... **D8/13; D14/240; D14/250; D14/252; D14/144; D14/138**

[58] **Field of Search** ..... **D14/53, 138, 63, 64, D14/250, 240, 144; 379/433, 434, 435, 436, 440, 419, 447, 450; D13/8**

**References Cited**

**U.S. PATENT DOCUMENTS**

D. 200,158	1/1965	Zanuso	.....	D14/53
D. 207,490	4/1967	Zanuso et al.	.....	D14/53
D. 208,787	10/1967	Bennstrom-Prescott	.....	D14/63 X
D. 224,118	7/1972	Hartz	.....	D13/8
D. 234,605	3/1975	Larson	.....	D26/14
D. 254,435	3/1980	Ferron	.....	D14/63 X
D. 275,950	10/1984	Marshall	.....	D14/53
D. 277,747	2/1985	Toth	.....	D13/8
D. 280,620	9/1985	Toth	.....	D14/70
D. 280,717	9/1985	Scheid et al.	.....	D13/8
D. 282,738	2/1986	Nichols	.....	D14/53
D. 283,888	5/1986	Claxton et al.	.....	D13/8
D. 284,759	7/1986	Nagele et al.	.....	D14/53
D. 285,439	9/1986	Nagele	.....	D14/59
D. 289,044	3/1987	Watanabe	.....	D14/64
D. 293,097	12/1987	Alligood et al.	.....	D13/8
D. 295,511	5/1988	Scheid et al.	.....	D13/8
D. 297,734	9/1988	Soren et al.	.....	D14/64
D. 297,735	9/1988	Soren et al.	.....	D14/64
D. 297,736	9/1988	Krolopp et al.	.....	D14/64
D. 298,621	11/1988	Willis	.....	D14/64
D. 299,226	1/1989	Toth et al.	.....	D13/8
D. 300,827	4/1989	Soren et al.	.....	D14/138
D. 301,229	5/1989	Weimann	.....	D13/8
3,476,886	11/1969	Ferrani et al.	.....	D14/64 X

4,018,998 4/1977 Wegner ..... 379/433 X

**OTHER PUBLICATIONS**

Realistic Cordless Electronic Telephone Owner's Manual, Duofone ET 415 Cat. No. 43.555, ©Tandy Corp., 1984.

*Primary Examiner*—Horace B. Fay, Jr.  
*Attorney, Agent, or Firm*—Raymond A. Janski; Rolland R. Hackbart

[57] **CLAIM**

The ornamental design for a battery housing for a portable telephone or similar article, substantially as shown and described.

**DESCRIPTION**

FIG. 1 is a top, front, and right side perspective of the environment of a portable radiotelephone or similar article shown in broken line to which is attached our new design of a "battery housing for a portable telephone or similar article". The broken line material is for reference only and forms no part of the claimed design. FIG. 2 is a left side elevation view of said battery housing for a portable telephone or similar article. FIG. 3 is a rear elevational view thereof; FIG. 4 is a top plan view thereof; FIG. 5 is a bottom plan view thereof; FIG. 6 is a left elevation view of an alternative embodiment of the same inventive design concept shown in FIGS. 2-5; FIG. 7 is a rear elevation view of said alternative embodiment shown in FIG. 6; FIG. 8 is a top plan view of said alternative embodiment shown in FIG. 6; FIG. 9 is a bottom plan view of said alternative embodiment shown in FIG. 6; FIG. 10 is a left side elevation view of a second alternative embodiment of the same inventive design concept shown in FIGS. 2-5; FIG. 11 is a rear elevation view of said second alternative embodiment shown in FIG. 10; FIG. 12 is a top plan view of said second alternative embodiment shown in FIG. 10; and FIG. 13 is a bottom plan view of said second alternative embodiment shown in FIG. 10.

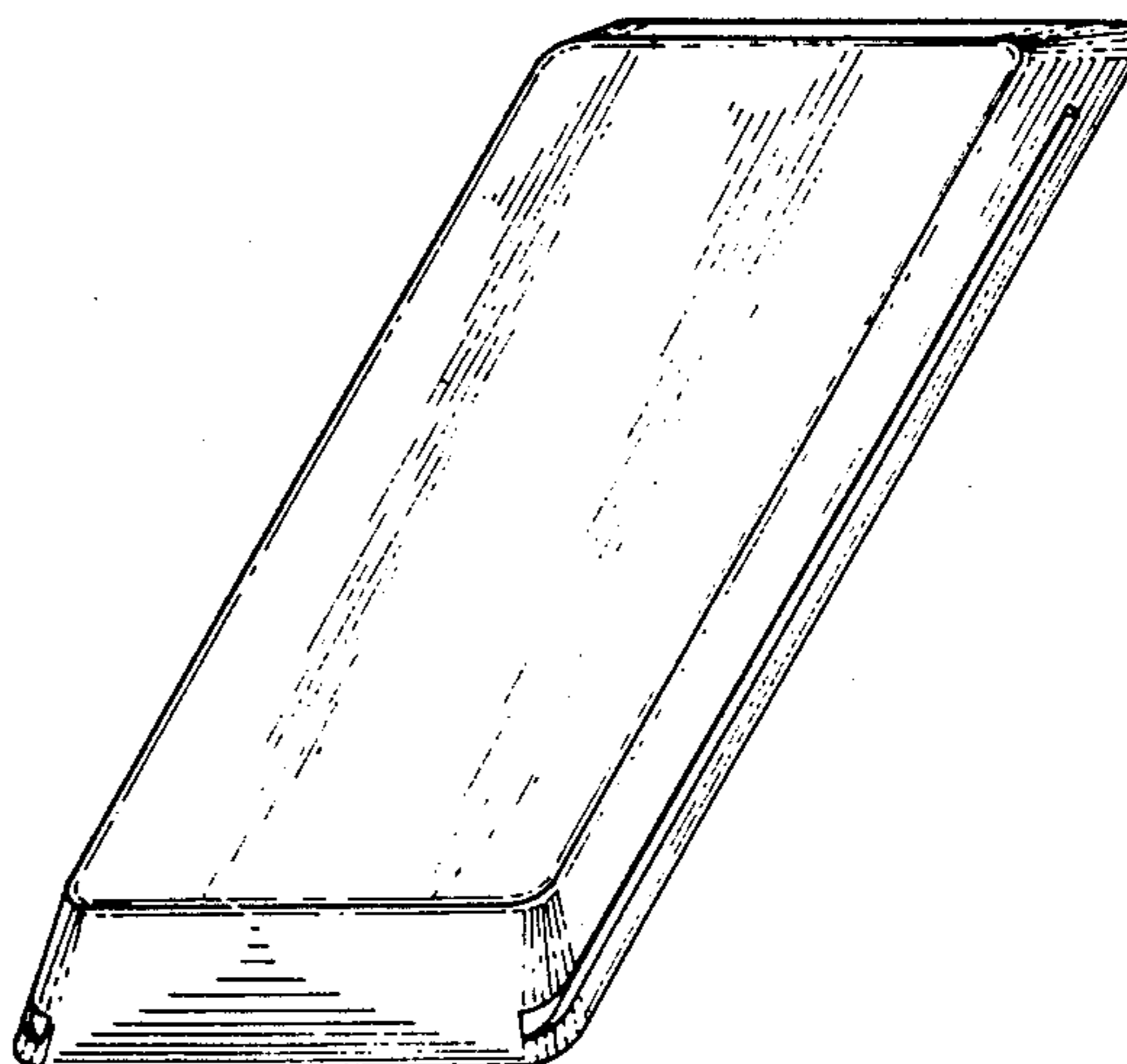
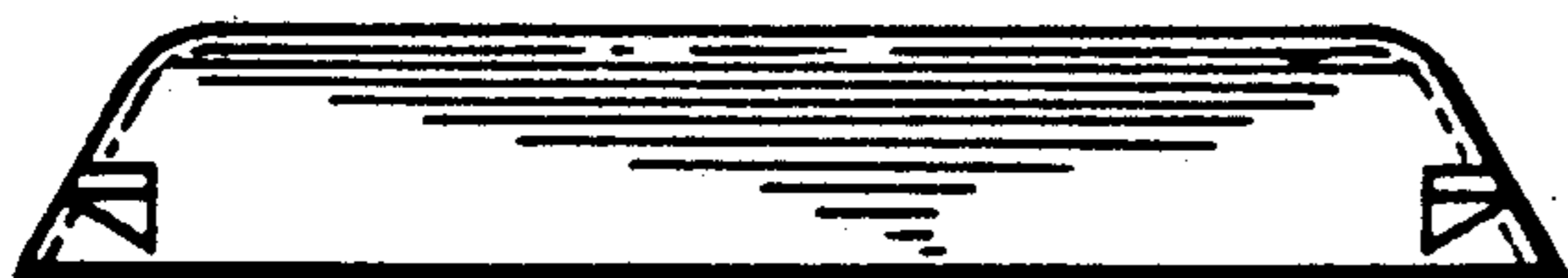
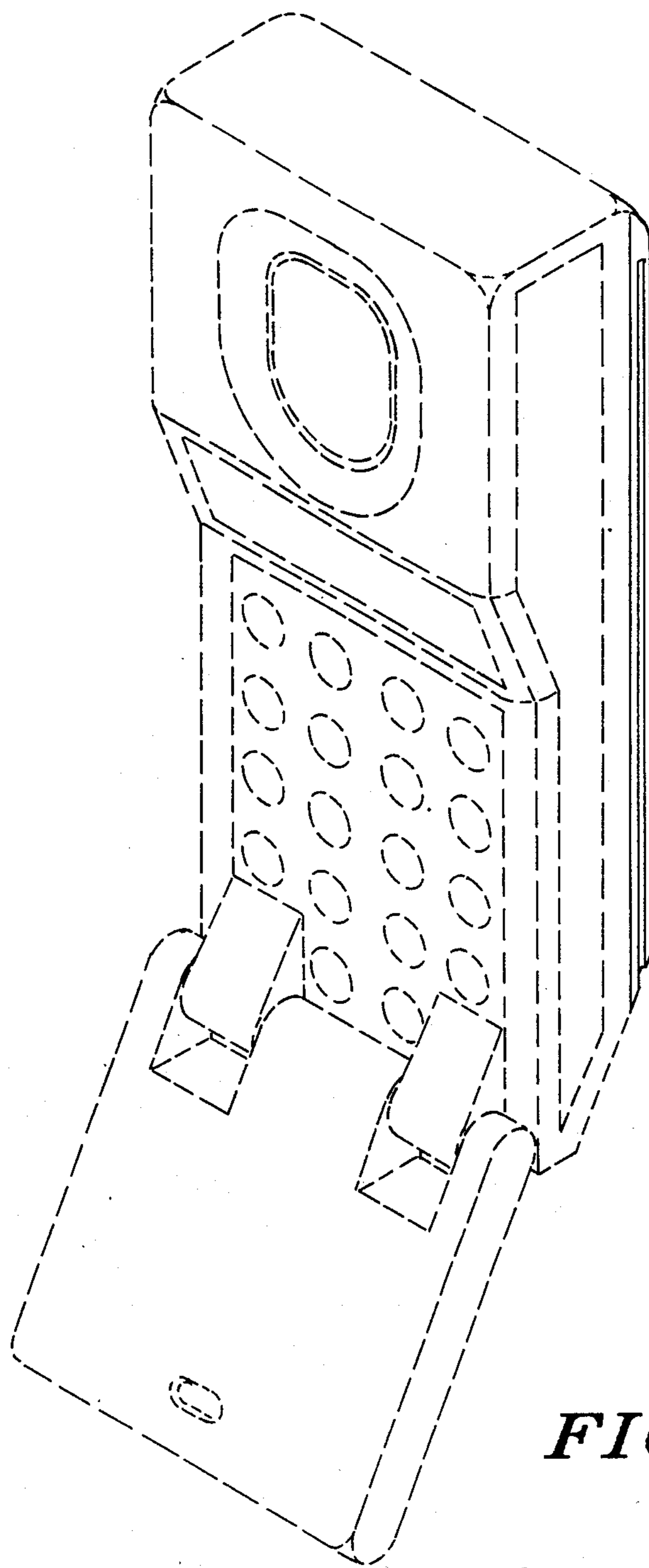

**FIG. 14** is a bottom, rear, right side, perspective view of said design of a battery housing for a portable telephone or similar article as shown in plan and elevation of **FIGS. 2 through 5.**

**FIG. 15** is a bottom, rear, right side, perspective view of said alternative design of a battery housing for a port-

ble telephone or similar article as shown in plan and elevation of **FIGS. 6 through 9.**

**FIG. 16** is a bottom, rear right side, perspective view of said second alternative design of a battery housing for a portable telephone or similar article as shown in plan and elevation of **FIGS. 10 through 13.**



**FIG. 1**

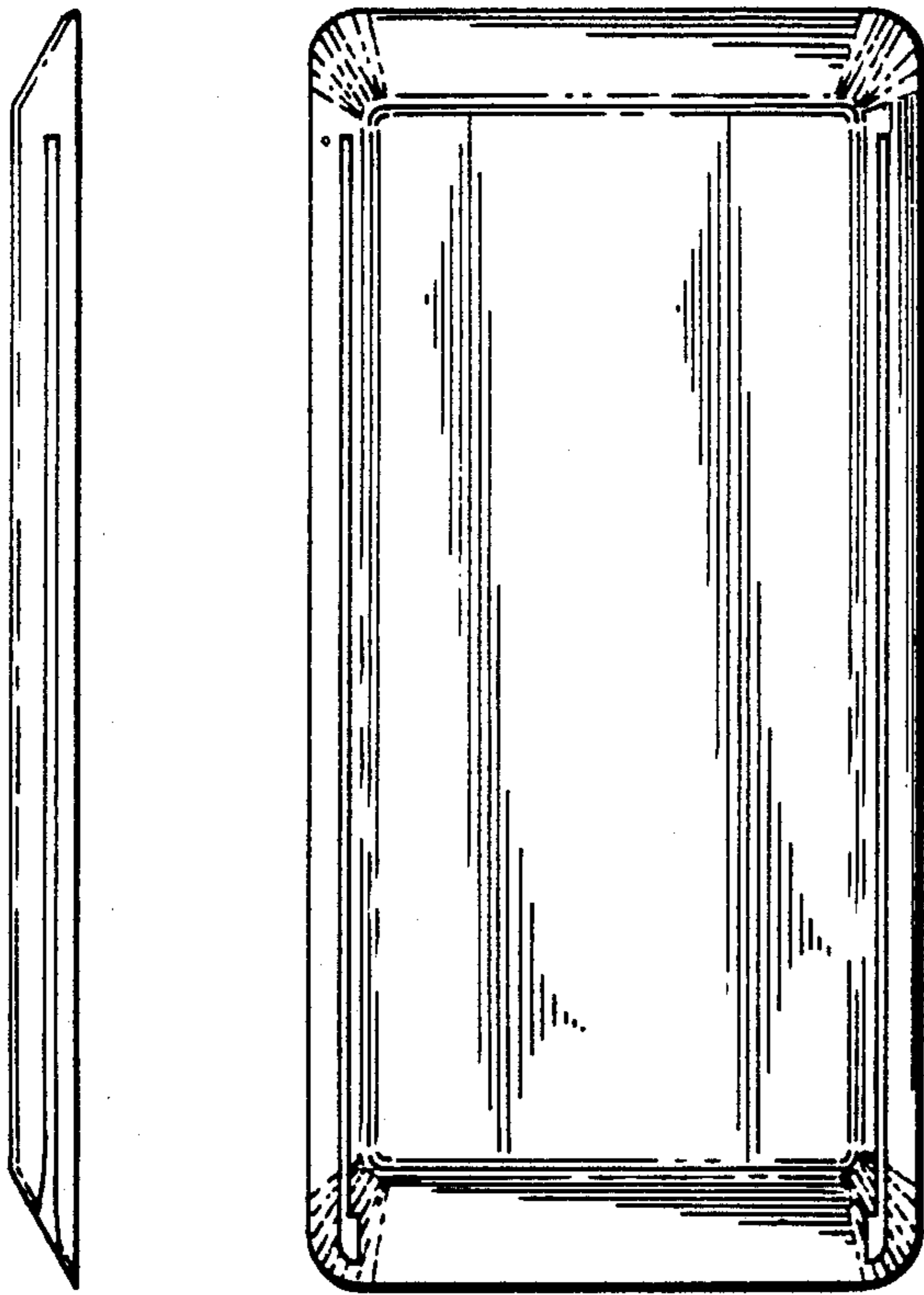
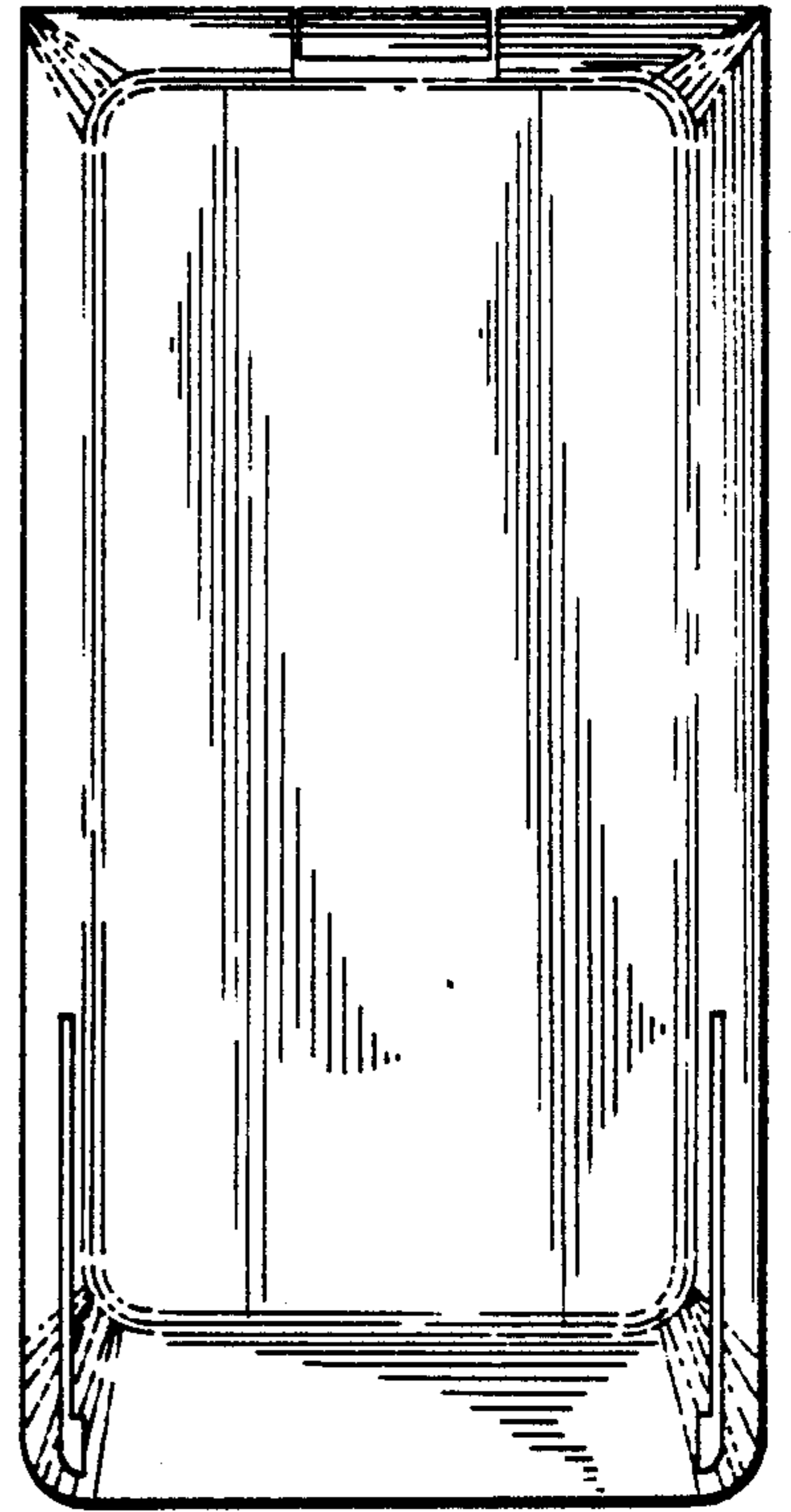

*FIG. 2*

*FIG. 3*



*FIG. 6*



*FIG. 7*



*FIG. 4*



*FIG. 8*

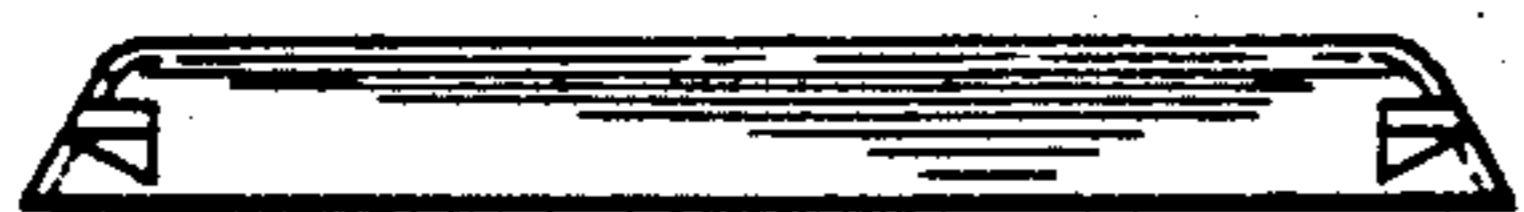

*FIG. 5*

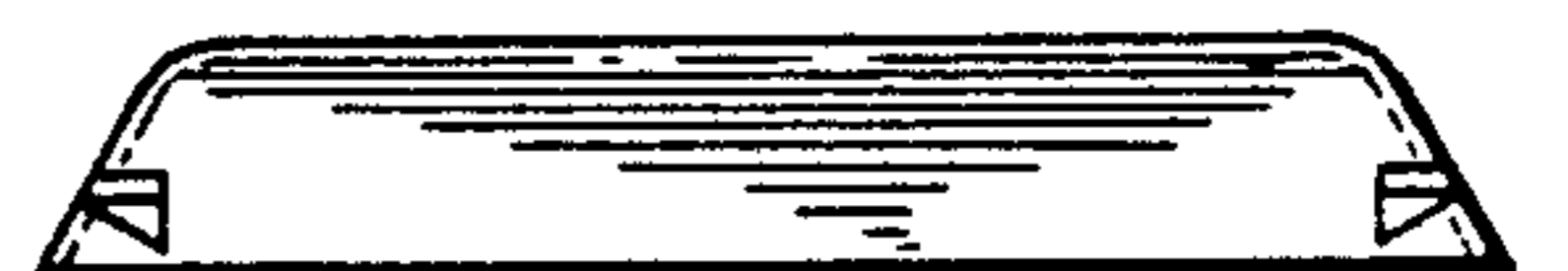

*FIG. 9*



**FIG. 10**

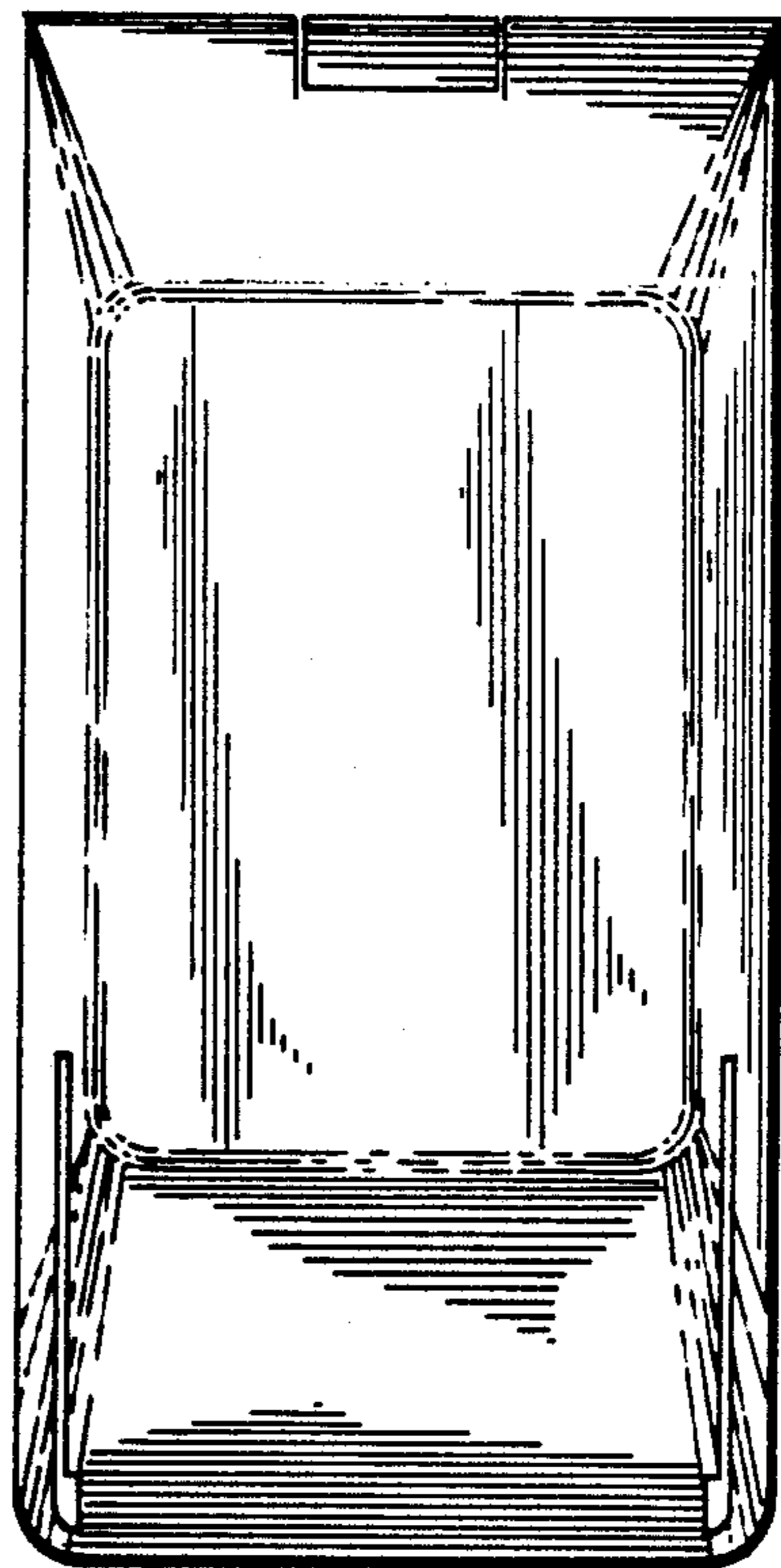

**FIG. 11**

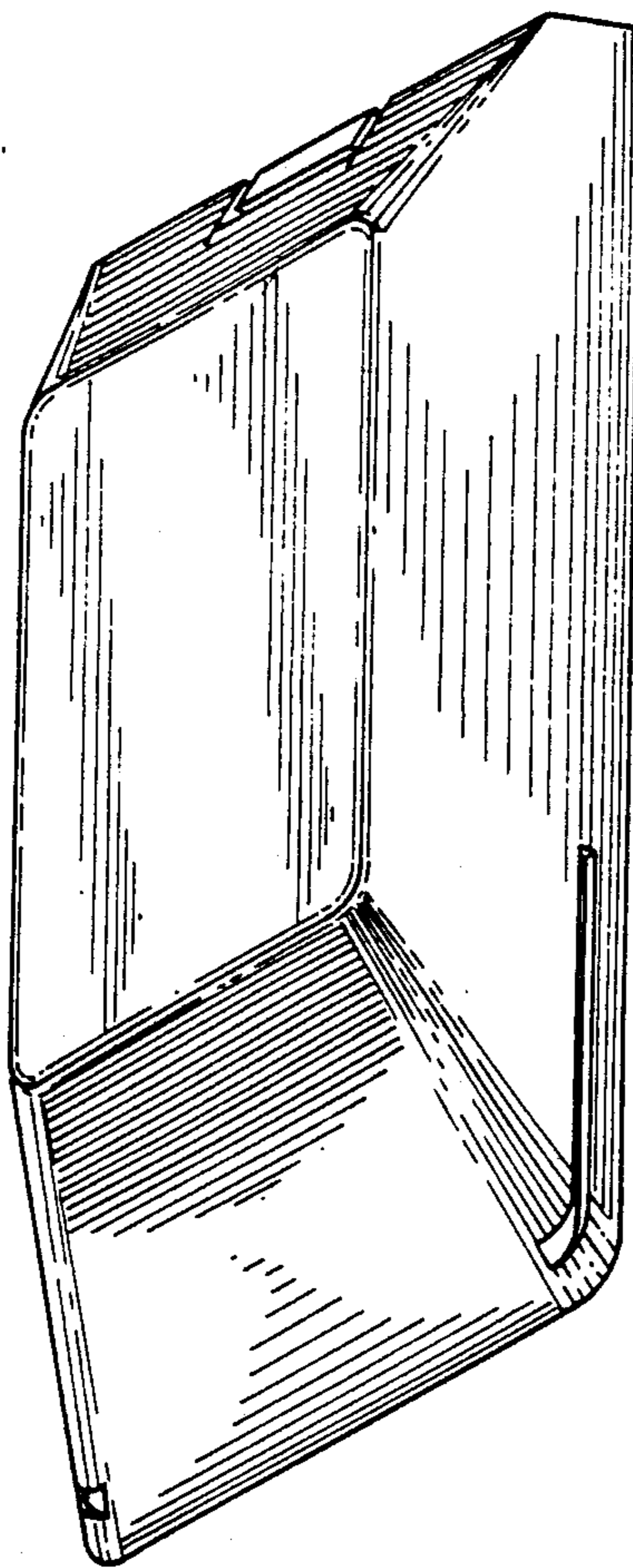

**FIG. 12**

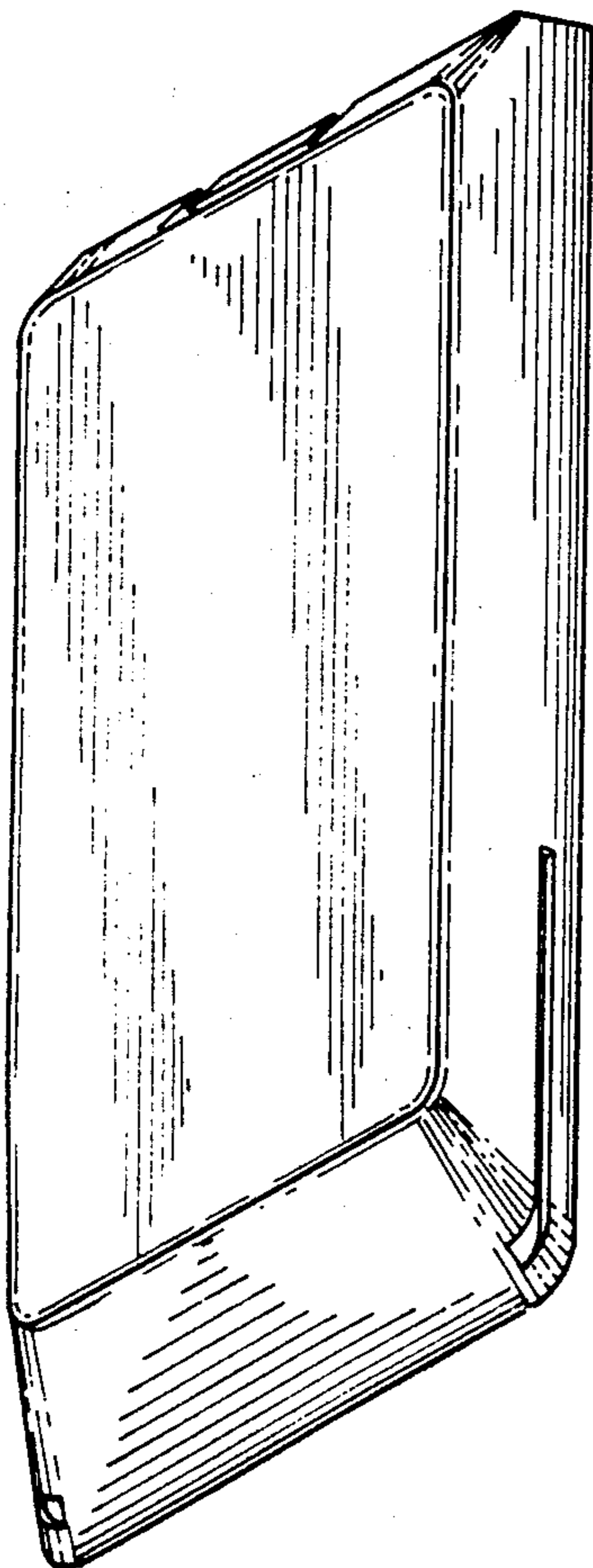

**FIG. 13**

**FIG. 16**



**FIG. 15**



**FIG. 14**

