

[54] TIMED MEDICATION DISPENSER

[76] Inventor: Marian Lohman, A-5101-136th Ave., Hamilton, Mich. 49419

[\*\*] Term: 14 Years

[21] Appl. No.: 96,327

[22] Filed: Sep. 14, 1987

[52] U.S. Cl. .... D24/8

[58] Field of Search ..... D24/8; D10/40, 2; 221/2, 3, 5, 7, 8, 10, 15, 154

[56] References Cited

U.S. PATENT DOCUMENTS

- D. 249,125 8/1978 Wright et al. .... D10/40
- D. 280,132 8/1985 McLaughlin ..... D24/31
- D. 291,120 7/1987 Schuster ..... D24/8

- 3,968,900 7/1976 Stambuk ..... 221/15 X
- 4,573,606 3/1986 Lewis et al. .... 221/15 X

Primary Examiner—Wallace R. Burke  
Assistant Examiner—Stella M. Reid  
Attorney, Agent, or Firm—Jerry T. Kearns

[57] CLAIM

The ornamental design for a timed medication dispenser, as shown and described.

DESCRIPTION

FIG. 1 is a front elevational view of a timed medication dispenser showing my new design;  
FIG. 2 is a rear elevational view thereof;  
FIG. 3 is a left side elevational view thereof;  
FIG. 4 is a right side elevational view thereof;  
FIG. 5 is a top plan view thereof; and,  
FIG. 6 is a bottom plan view thereof.

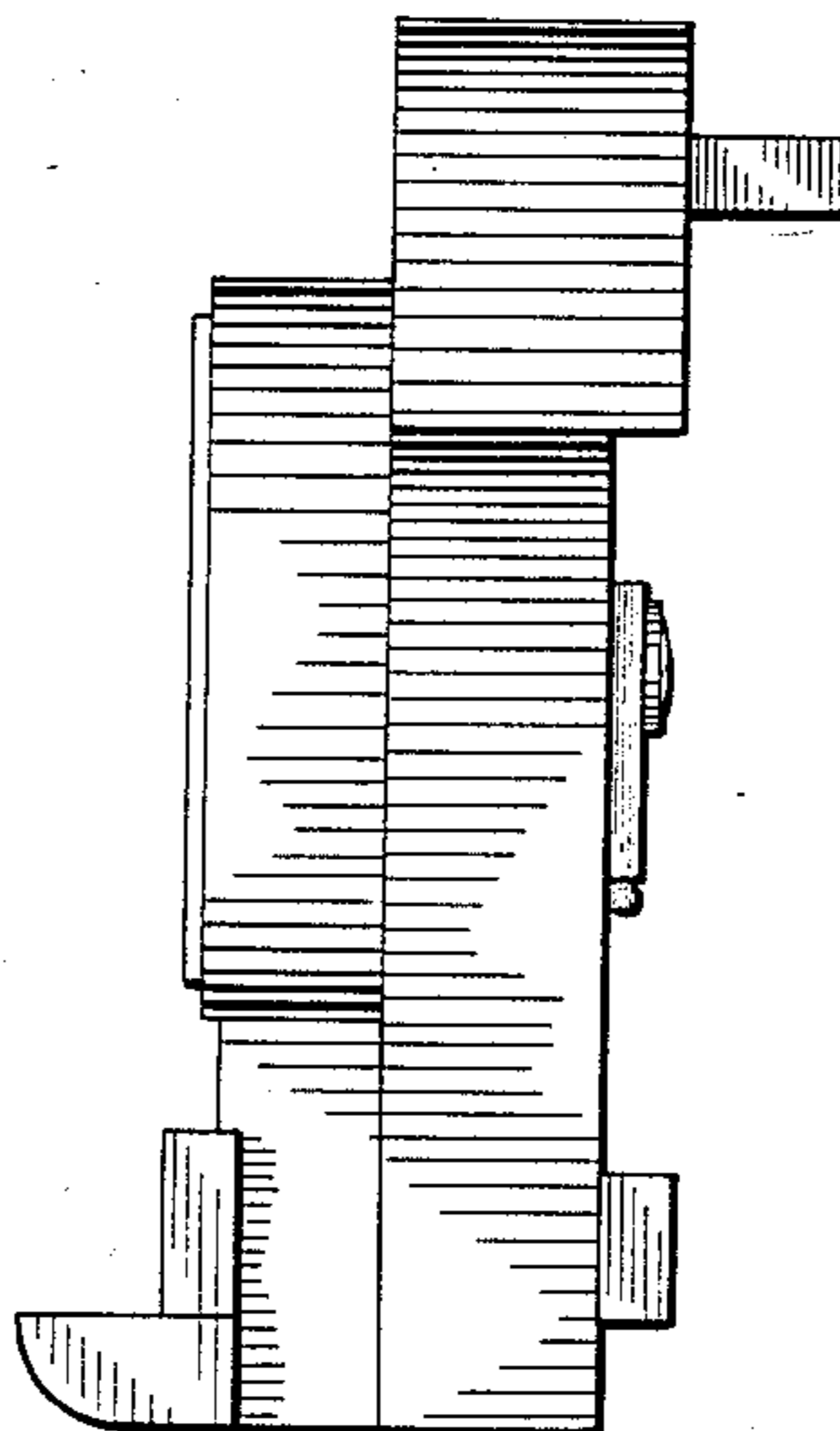
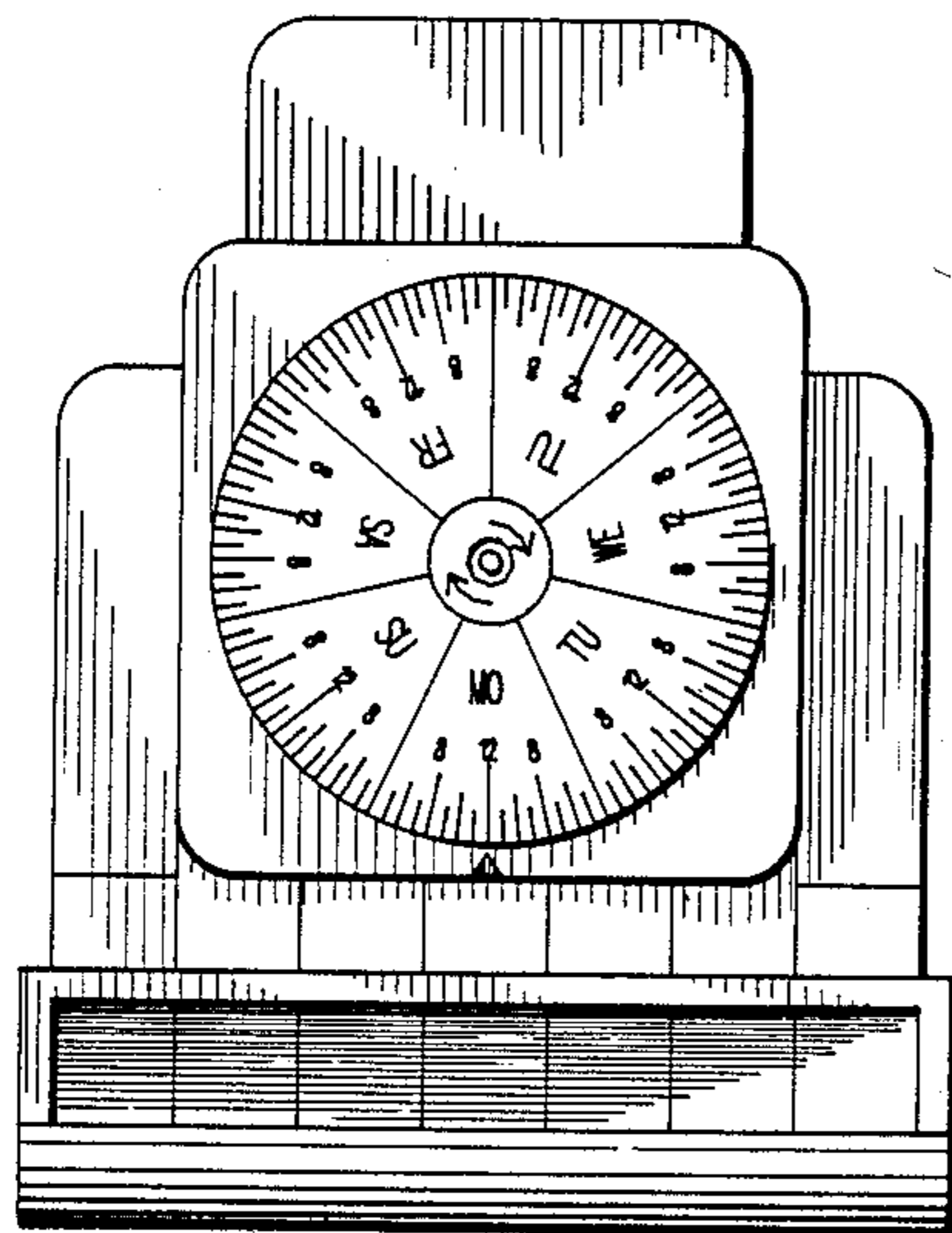

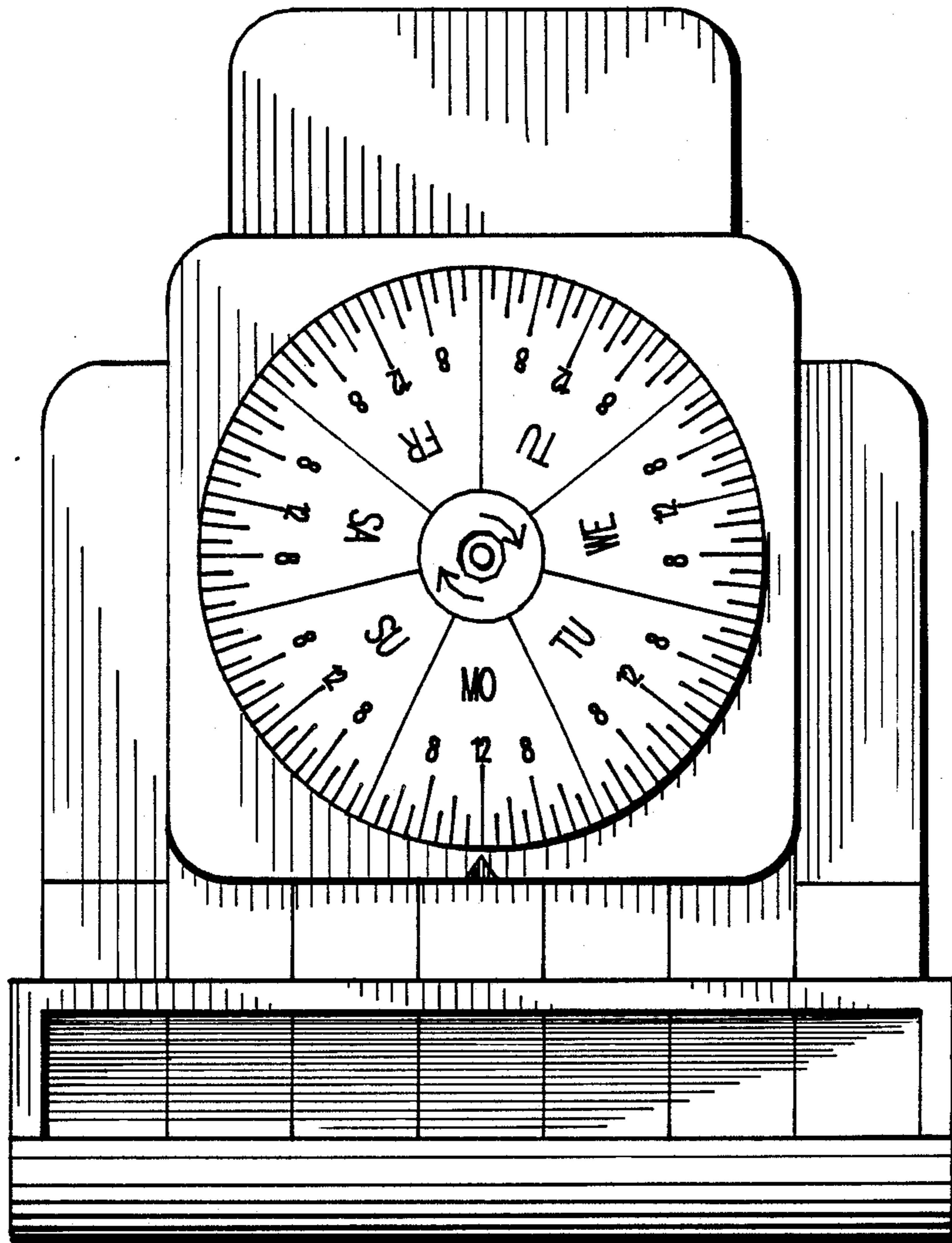

Fig. 1

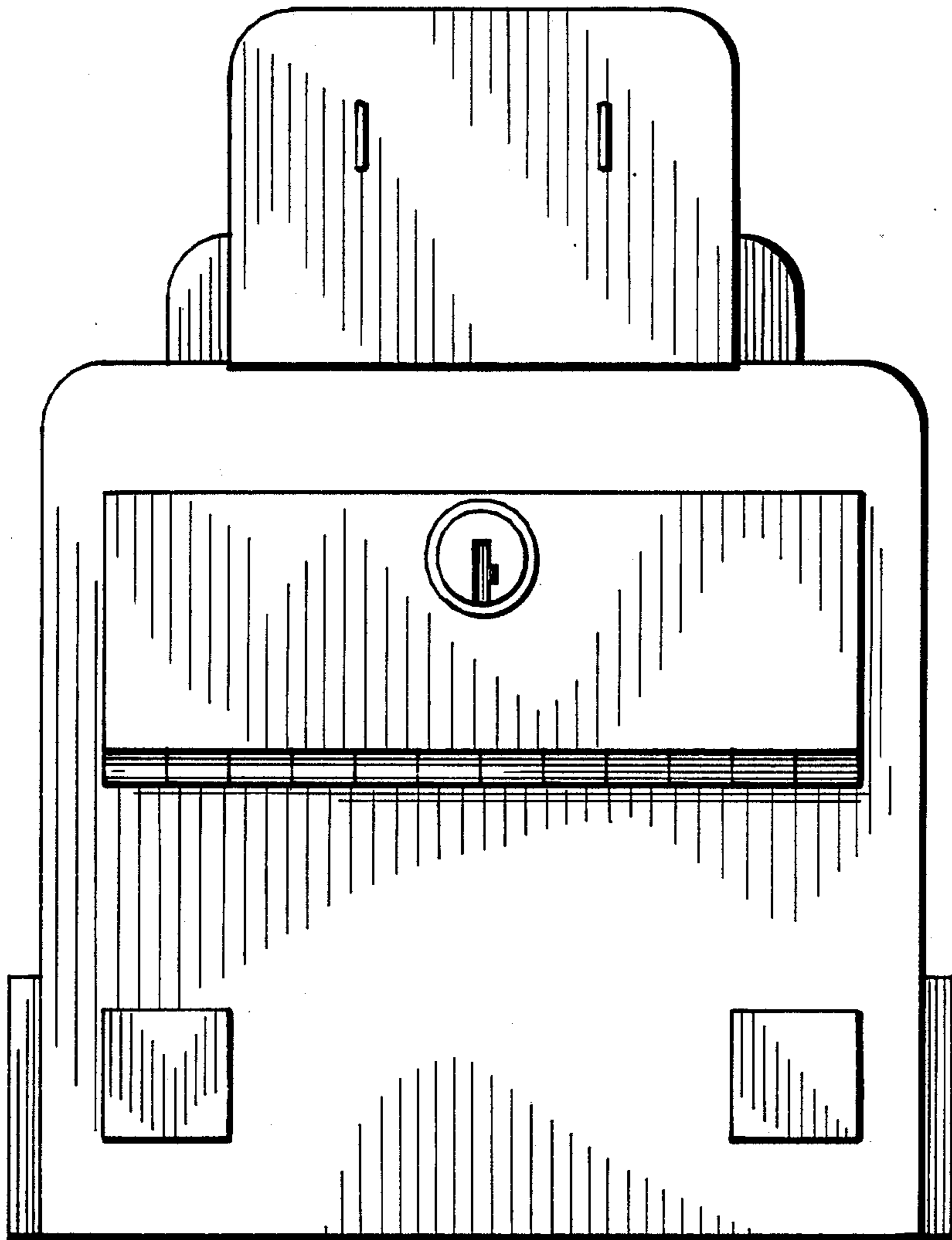

Fig. 2

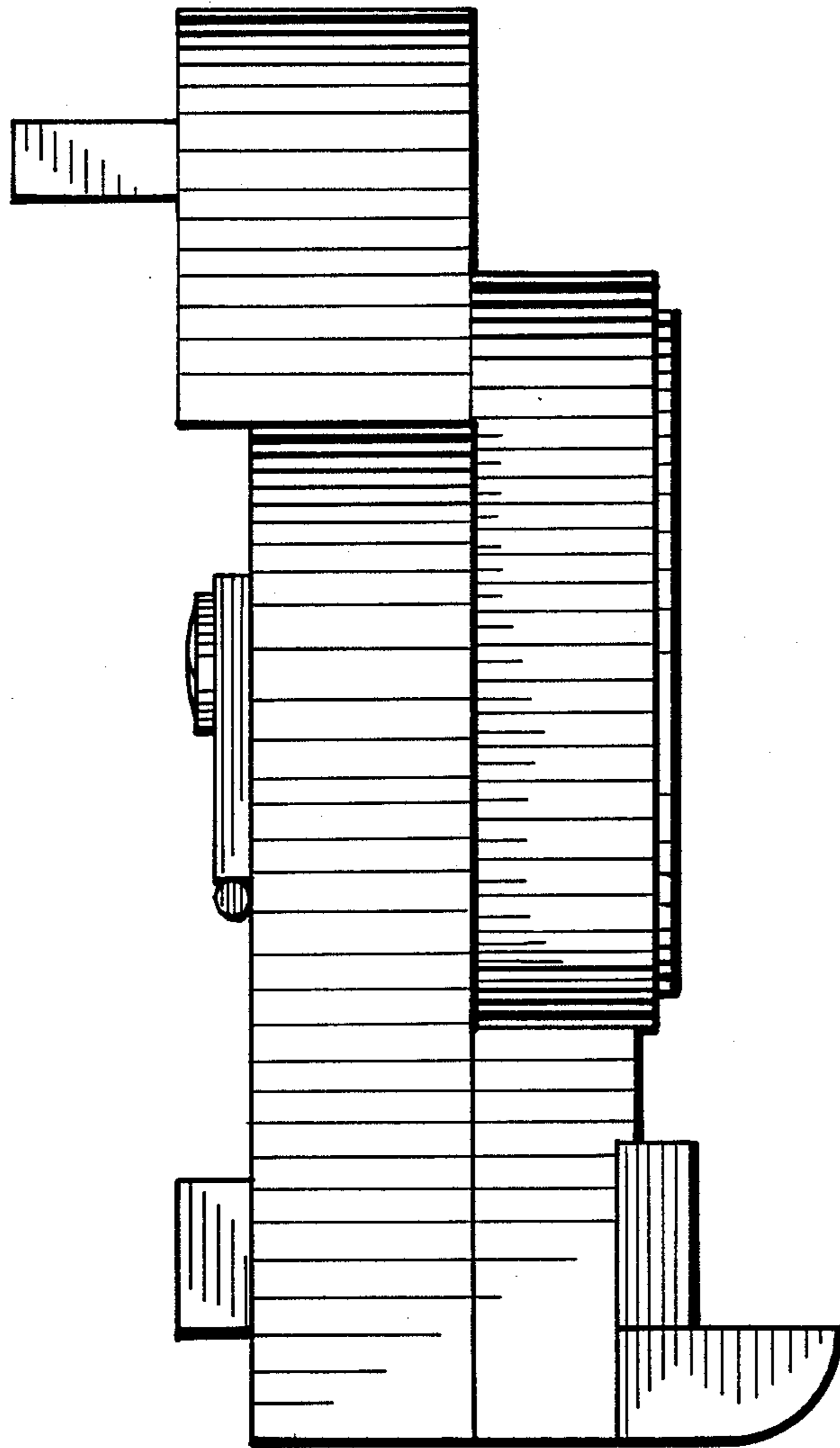

Fig. 3

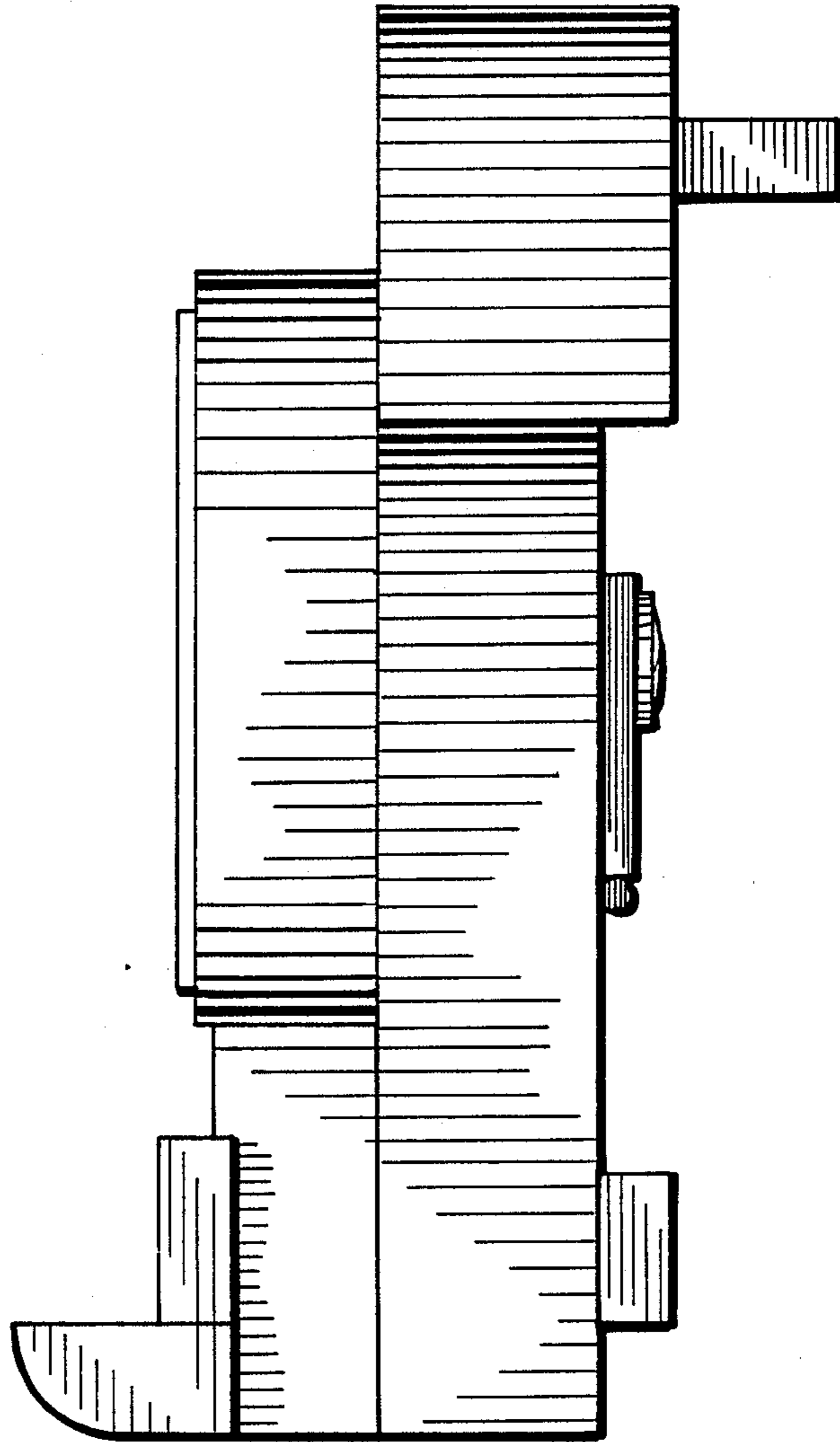

Fig. 4

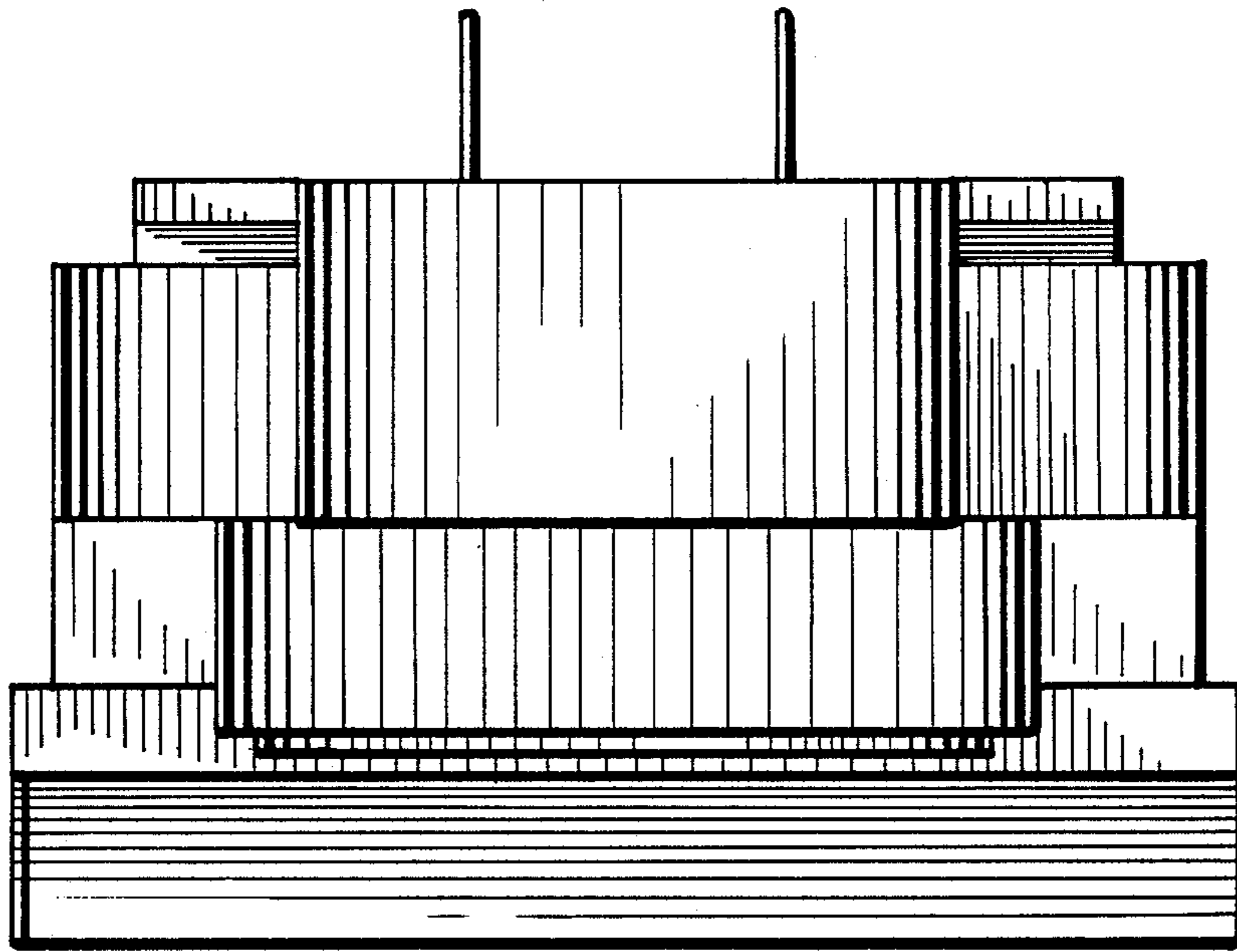

Fig. 5

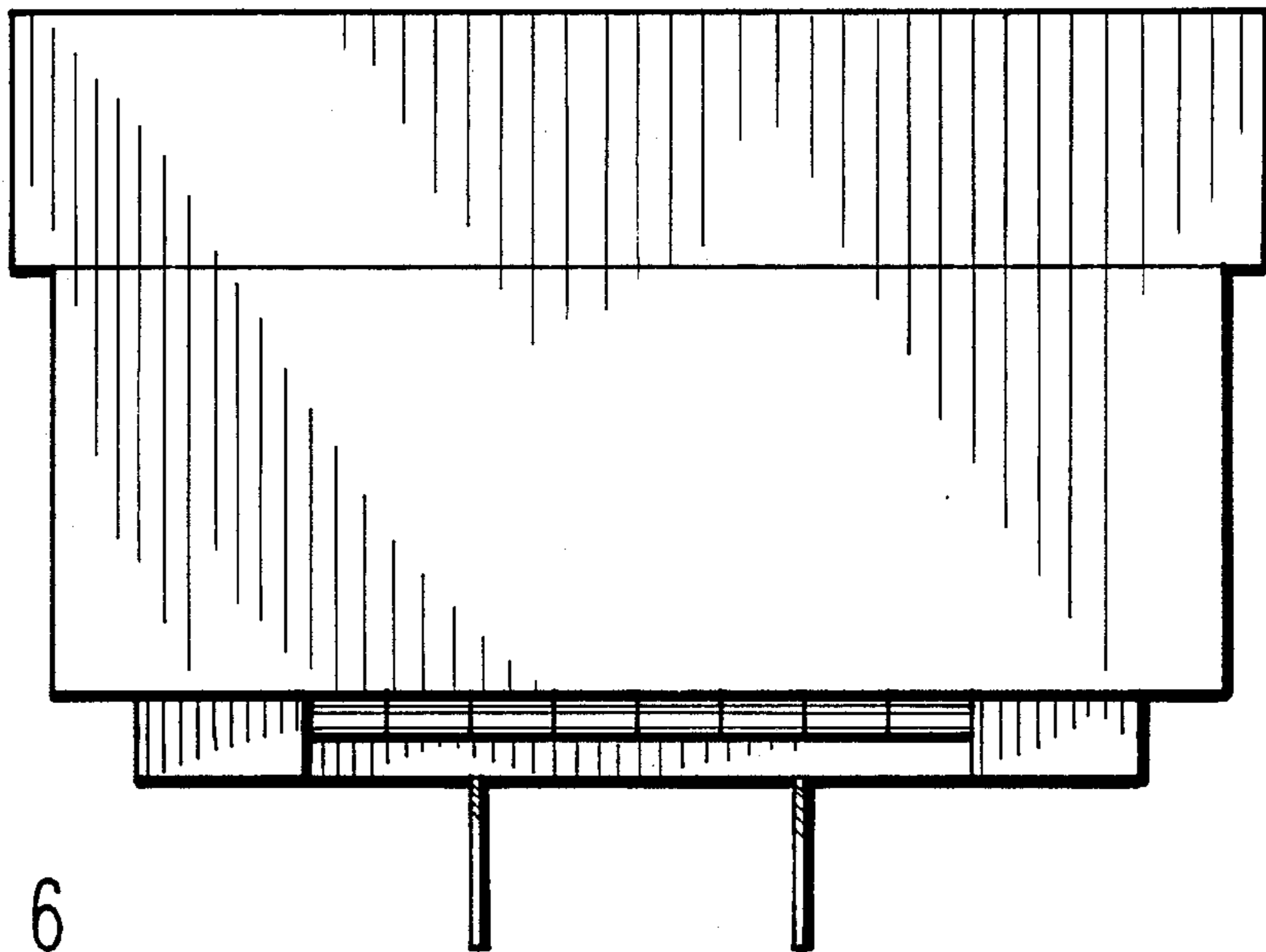

Fig. 6