

[54] COMBINED CREDIT CARD AUTHORIZATION TERMINAL AND FLATBED CREDIT CARD IMPRINTER

4,031,518 6/1977 Holloran et al. .
4,106,062 8/1978 Foote .
4,659,914 4/1987 Kondo et al. 235/379 X

[75] Inventors: David A. Stark, Apple Valley, Minn.; Laurance F. Plaskan, West Bend, Wis.

[73] Assignee: Data Card Corporation, Minneapolis, Minn.

[**] Term: 14 Years

[21] Appl. No.: 832,163

[22] Filed: Feb. 26, 1986

[52] U.S. Cl. D14/105

[58] Field of Search D14/100, 105, 107, 114, D14/106; D18/14, 15; 235/379, 380, 381, 382, 449, 454, 462, 470; 101/252, 269

[56] References Cited

U.S. PATENT DOCUMENTS

- D. 217,398 4/1970 Barbour D18/14
- D. 218,991 10/1970 Allport D18/14
- D. 225,376 12/1972 Yamamoto D18/14
- D. 257,146 9/1980 Valestin D14/106
- D. 264,467 5/1982 Fischer D14/105
- D. 267,806 2/1983 Panter D18/14
- D. 290,124 6/1987 Wilson et al. D14/105
- 3,763,777 10/1973 Brown .
- 3,896,721 7/1975 See .
- 3,898,622 8/1975 Maynard et al. .
- 3,905,022 9/1975 Klosky et al. .
- 3,931,614 1/1976 Vasa et al. .
- 4,025,760 5/1977 Trenkamp .

OTHER PUBLICATIONS

- 2 page MAX brochure.
- MAPP 100 brochure by Mastercard (2 pages.).
- Security 914 brochure (2 pages.).
- Security 919 brochure (2 pages.).
- DataCard Addressograph 915 brochure (photocopy), not dated, author unknown.

Primary Examiner—Susan J. Lucas
Attorney, Agent, or Firm—Merchant, Gould, Smith, Edell, Welter & Schmidt

[57] CLAIM

The ornamental design for a combined credit card authorization terminal and flatbed credit card imprinter, as shown and described.

DESCRIPTION

FIG. 1 is a top front and left side perspective view of a combined credit card authorization terminal and flatbed credit card imprinter showing our new design; FIG. 2 is a left side elevational view thereof on an enlarged scale; FIG. 3 is a right side elevational view thereof on an enlarged scale; FIG. 4 is a top plan view thereof on an enlarged scale; FIG. 5 is a front elevational view thereof on an enlarged scale; FIG. 6 is a rear elevational view thereof on an enlarged scale; The bottom surface is unornamented.

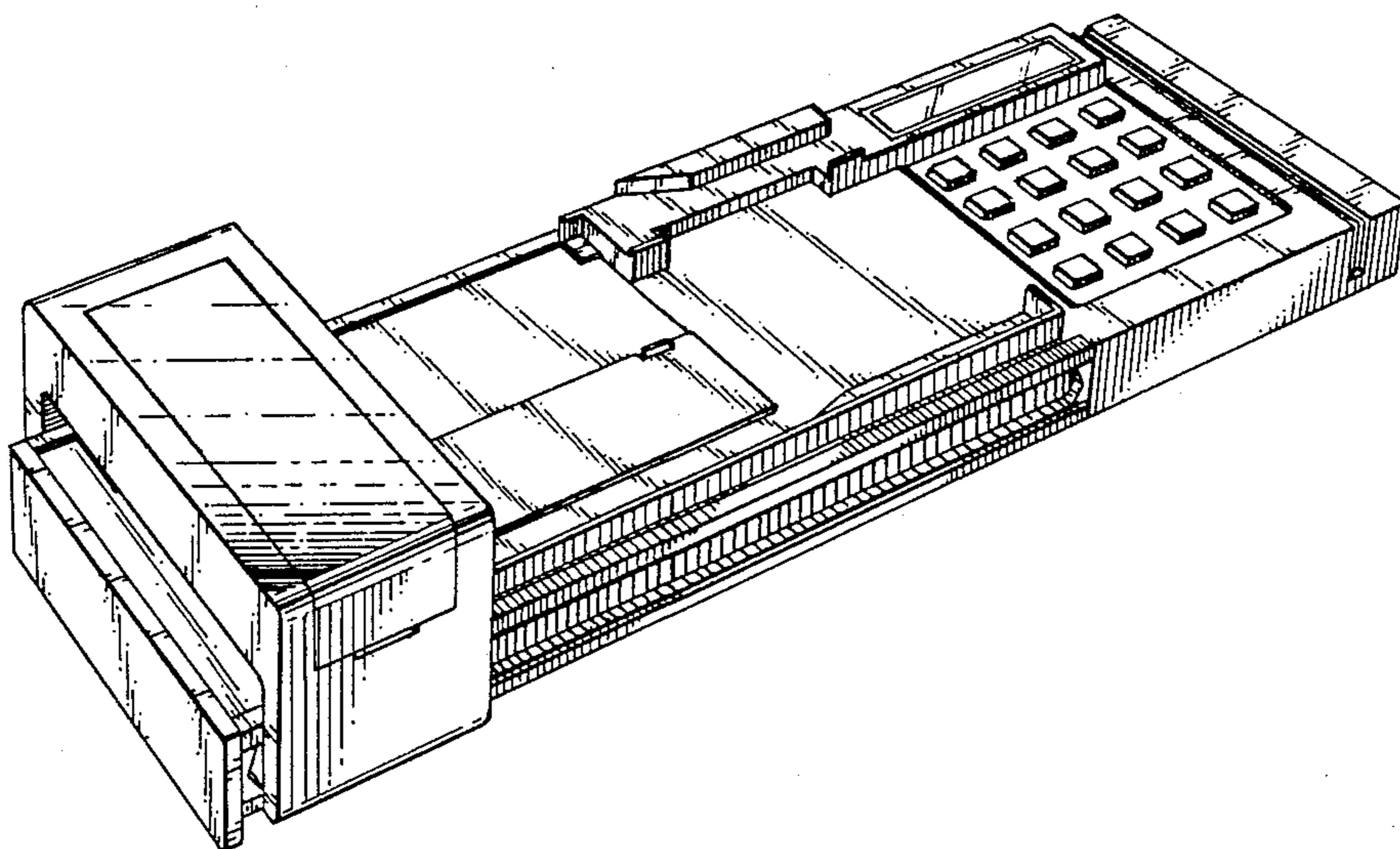

FIG. 1

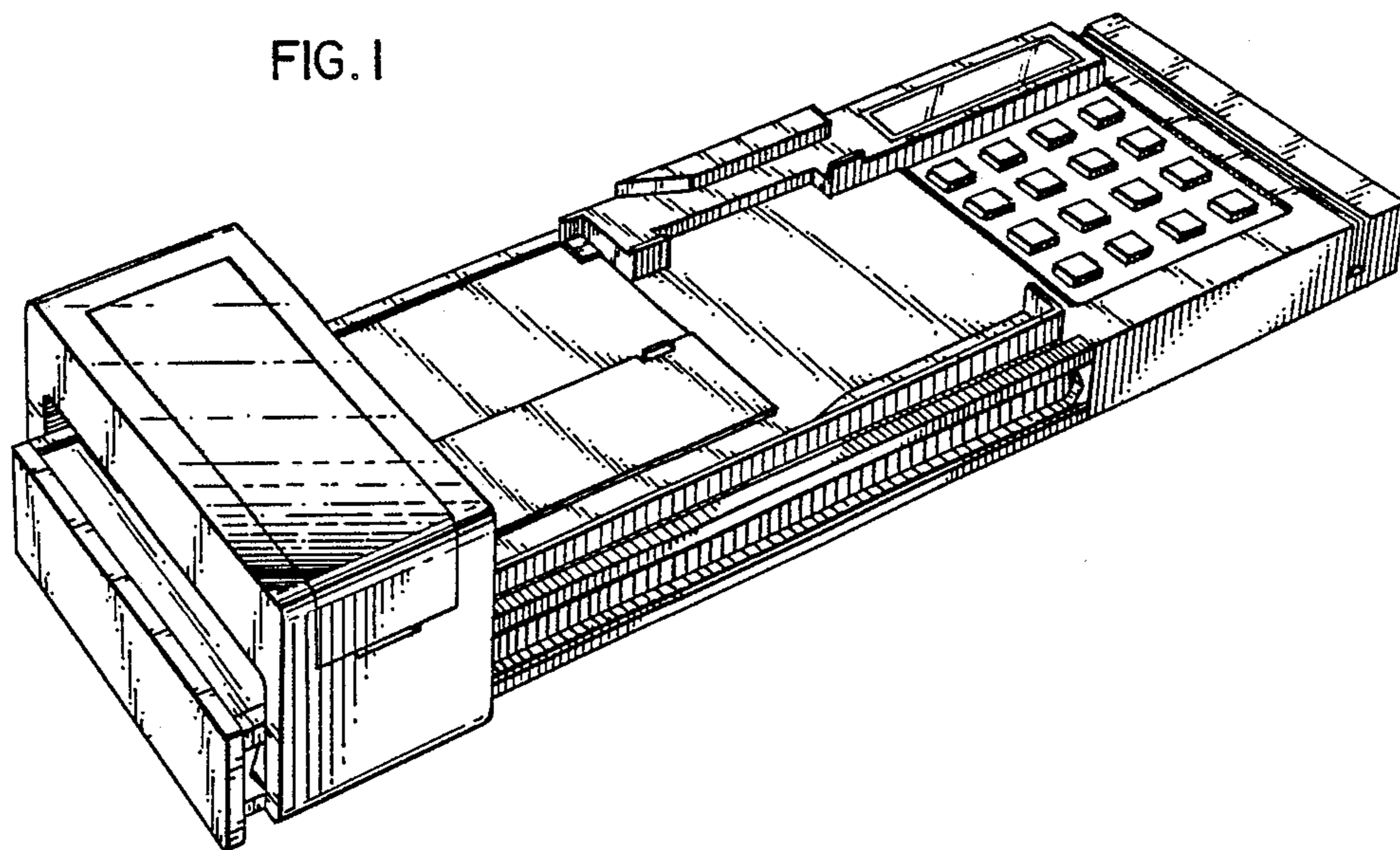

FIG. 2

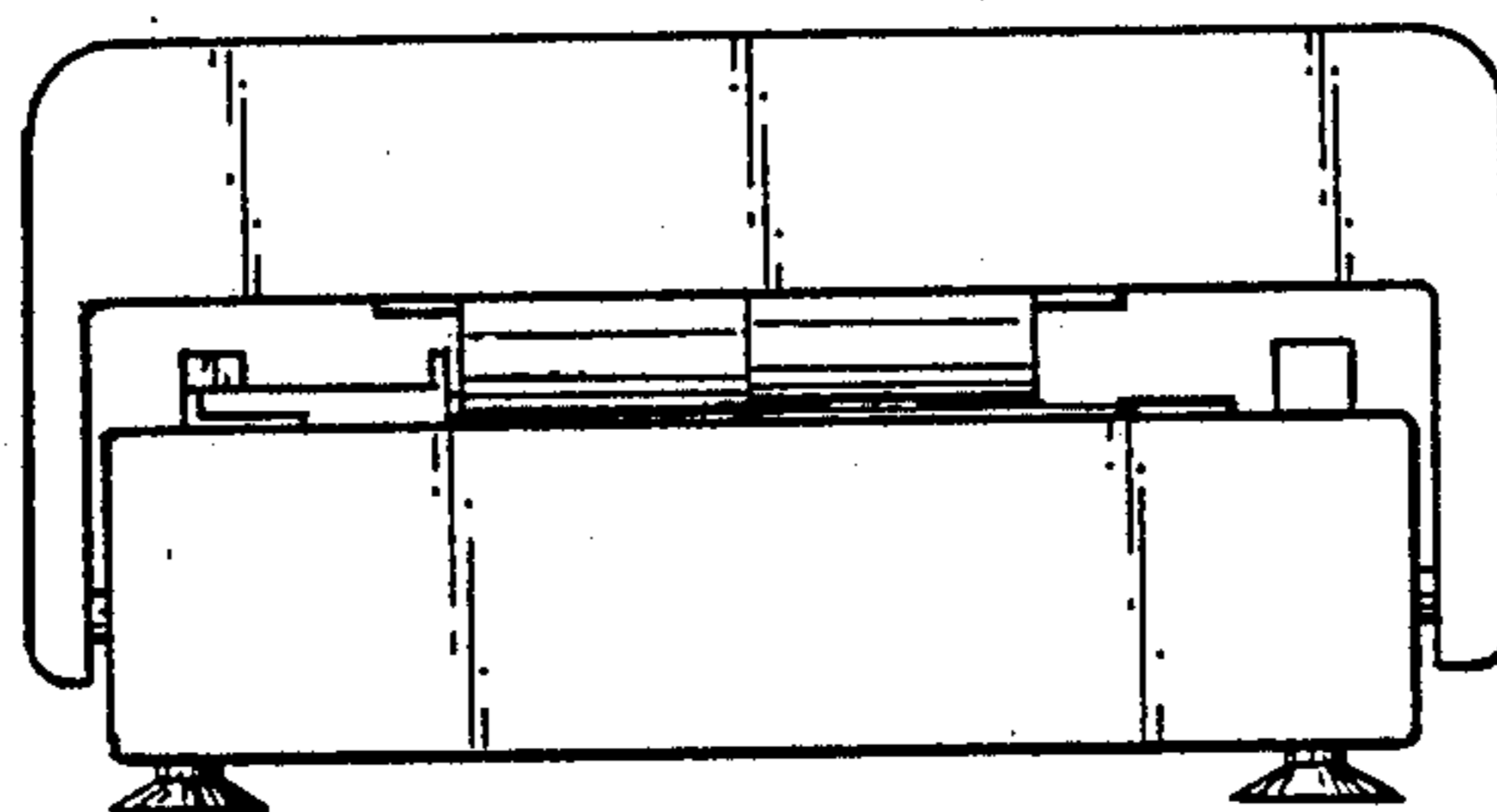

FIG. 3

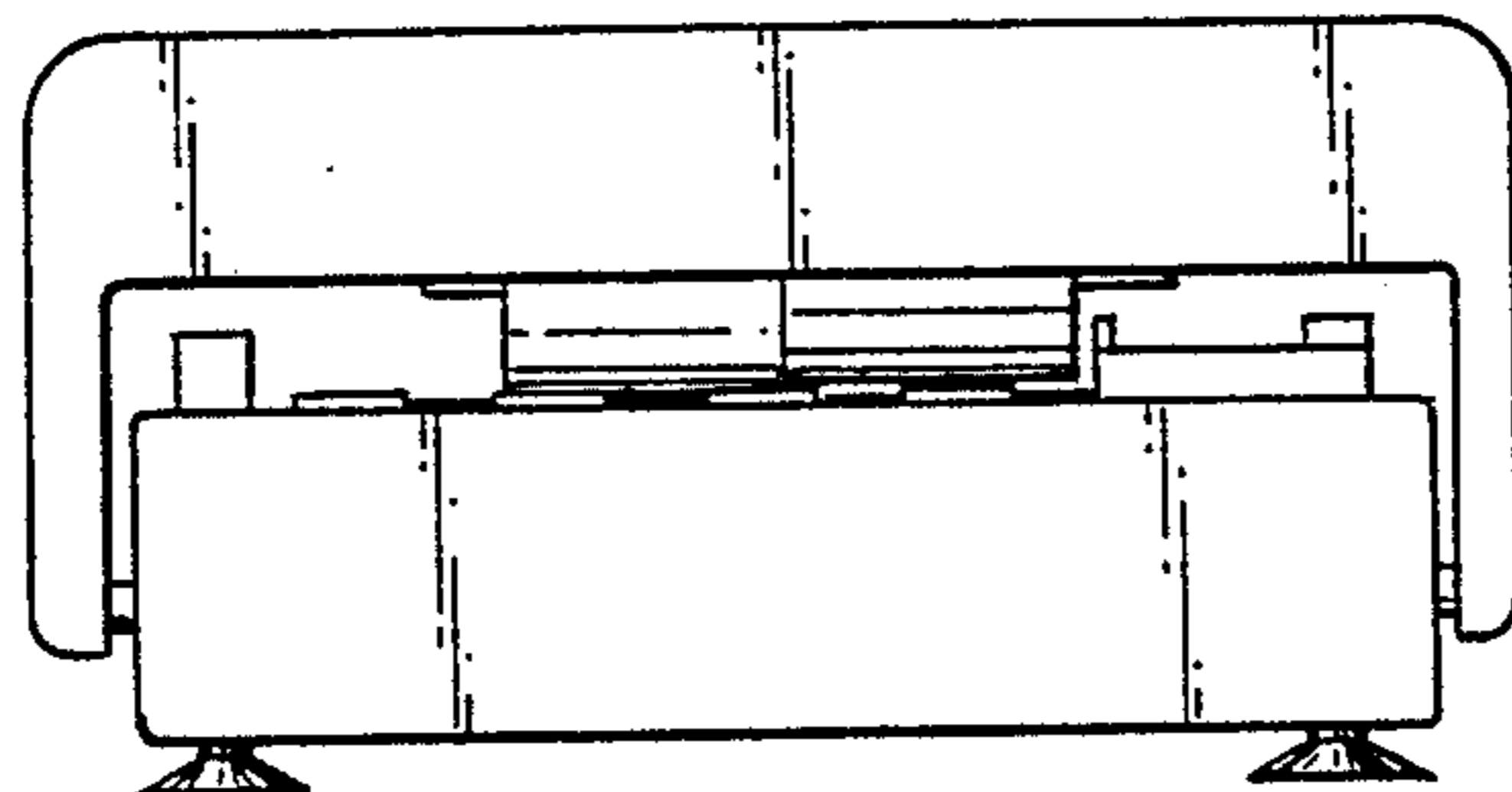

FIG. 4

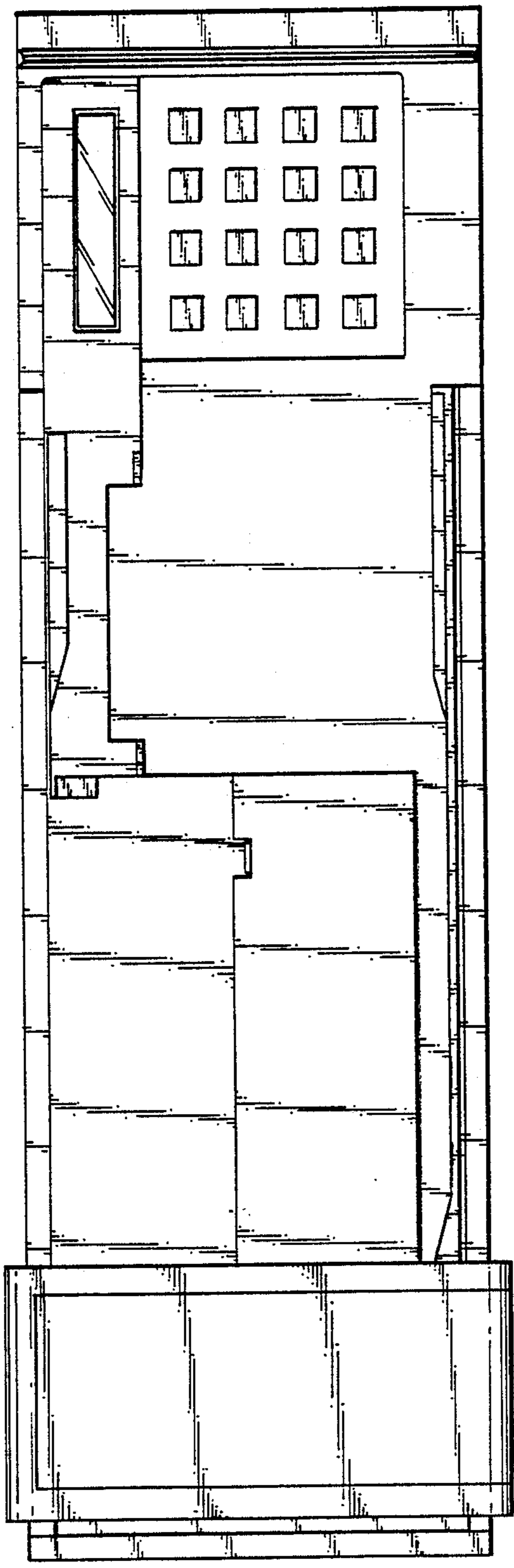
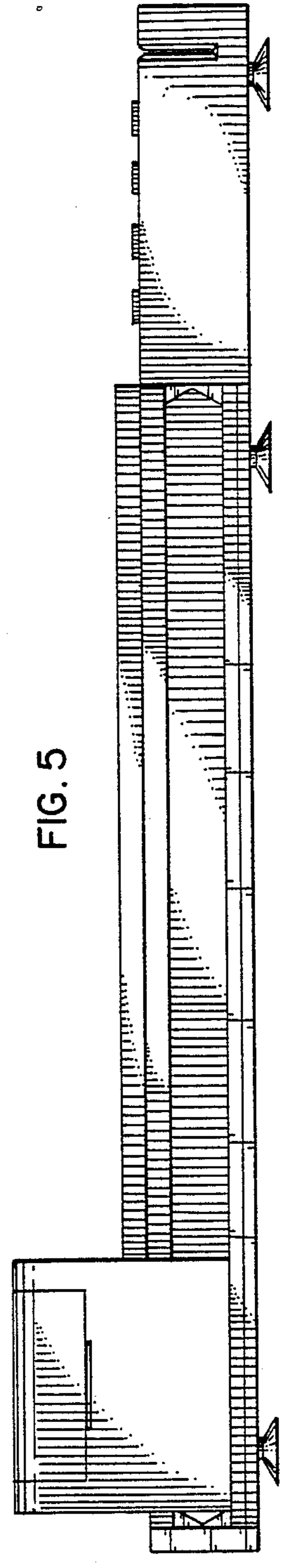

FIG. 5



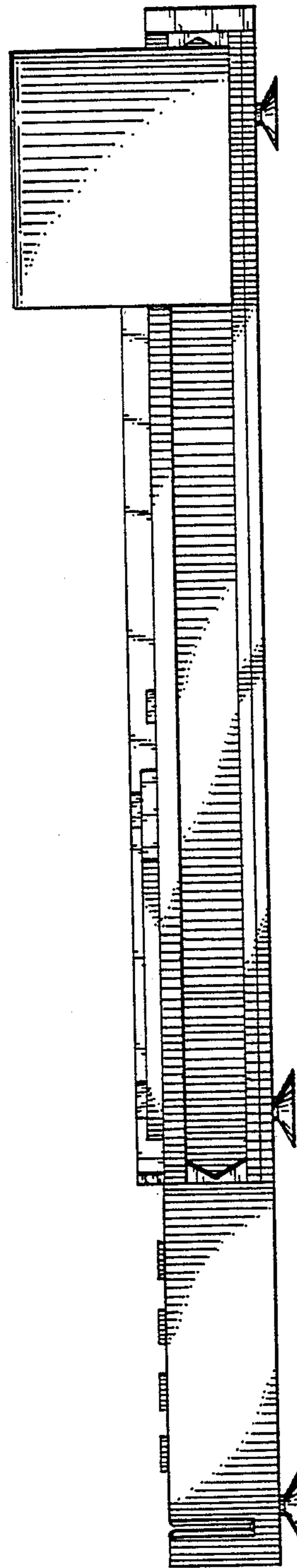

FIG. 6