

[54] **LAWN EDGER**

[76] Inventor: **Robert Kebbek**, 1610 Pacific Bldg.,
Seattle, Wash. 98104

[**] Term: **14 Years**

[21] Appl. No.: **219,162**

[22] Filed: **Jul. 15, 1988**

[52] U.S. Cl. **D8/7**

[58] Field of Search **D8/1, 3, 7; 7/114;**
30/165, 272 R, 296 R, 297, 314-315; 172/13

[56] **References Cited**

U.S. PATENT DOCUMENTS

1,138,076	5/1915	Brigance	30/297 X
2,503,757	10/1946	Morgan	30/315
2,779,262	1/1957	Furr et al.	30/297 X
4,052,791	10/1977	Anesi	30/315
4,437,523	3/1984	Isbell	30/315 X

Primary Examiner—Wallace R. Burke
Assistant Examiner—Brian N. Vinson
Attorney, Agent, or Firm—Garrison & Stratton

[57] **CLAIM**

The ornamental design for a lawn edger, as shown and described.

DESCRIPTION

FIG. 1 is a side elevational view of a lawn edger showing my new design, the opposite side being a mirror image of that shown;

FIG. 2 is a top plan view thereof;

FIG. 3 is a bottom plan view thereof; and

FIG. 4 is an end elevational view thereof, the opposite end being substantially similar in appearance to that shown.

The broken-line showing of the foot and pole portion thereof is for illustrative purposes only and forms no part of the claimed design.

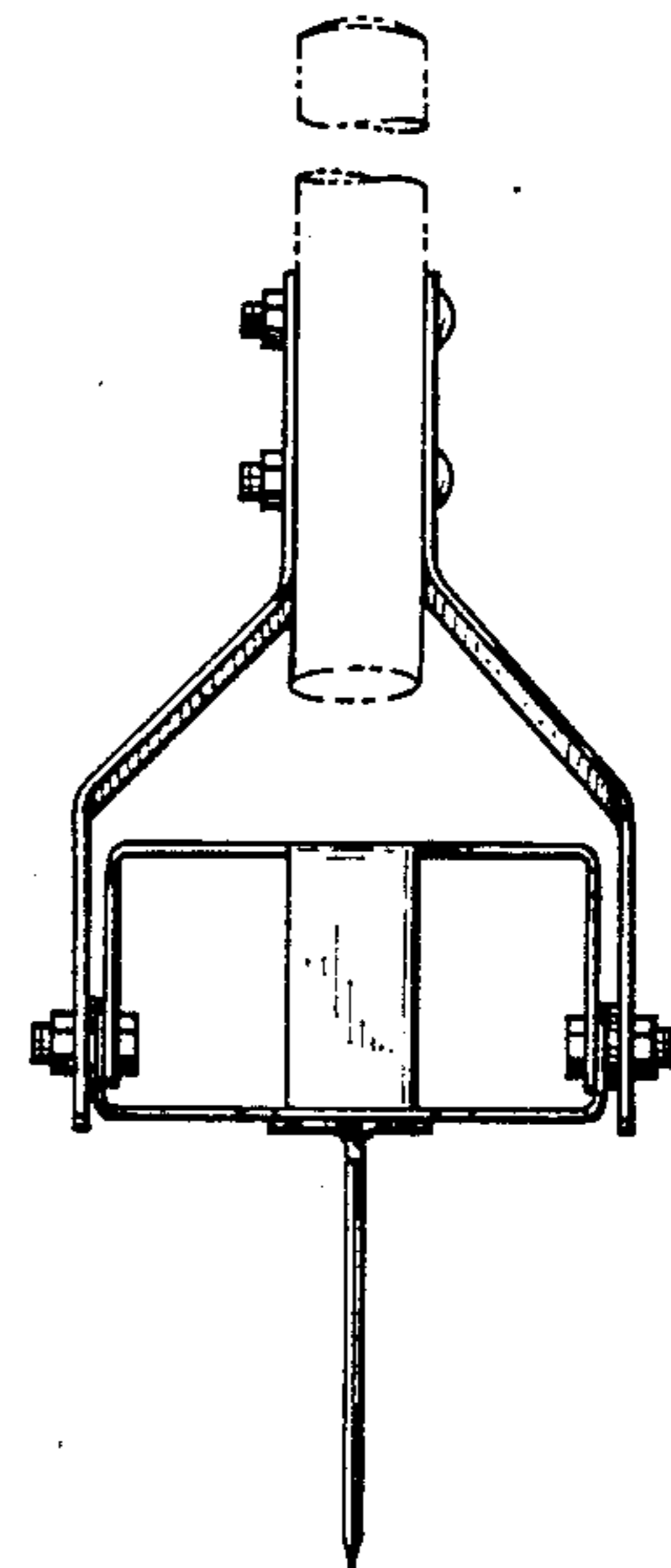
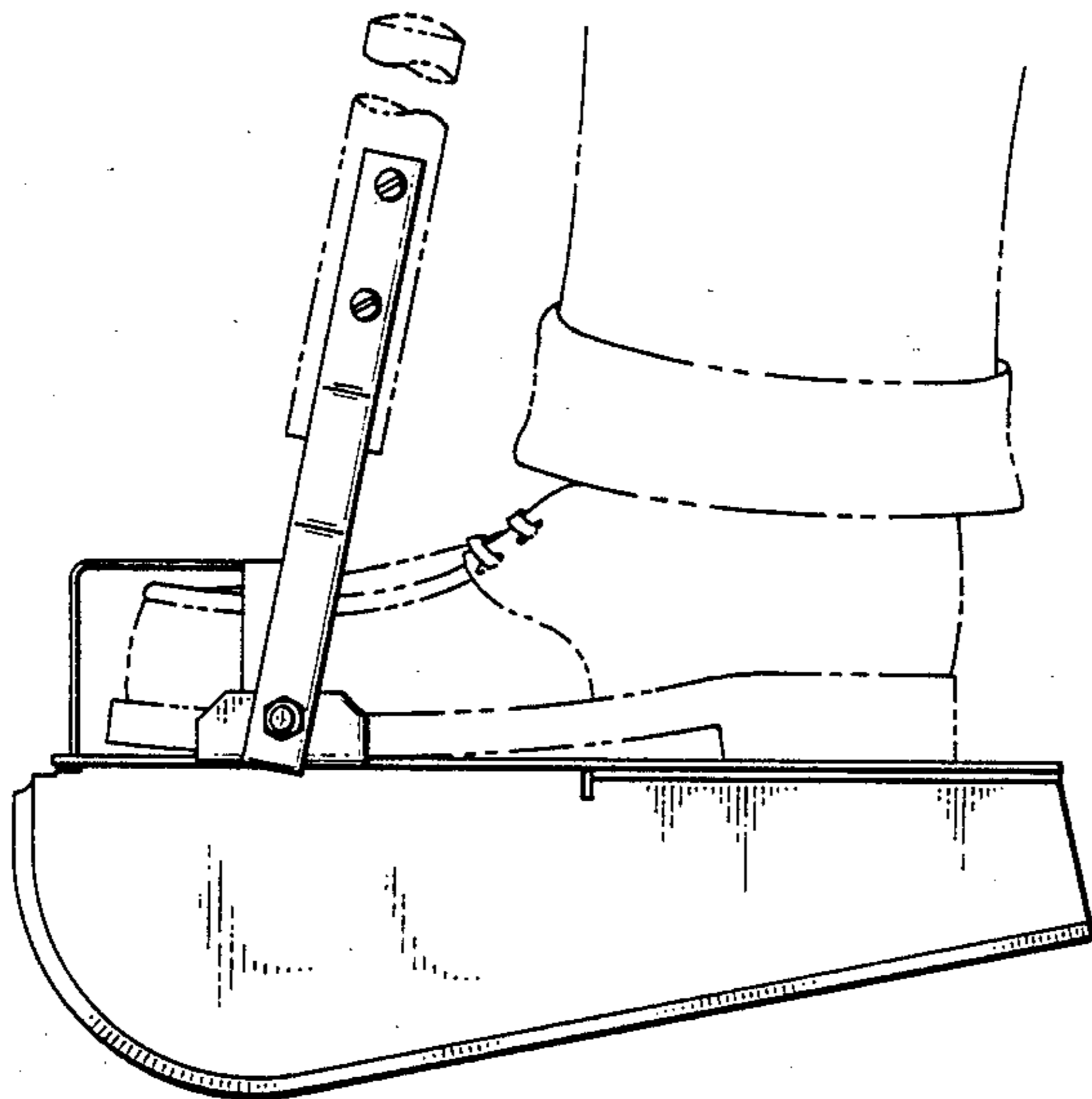

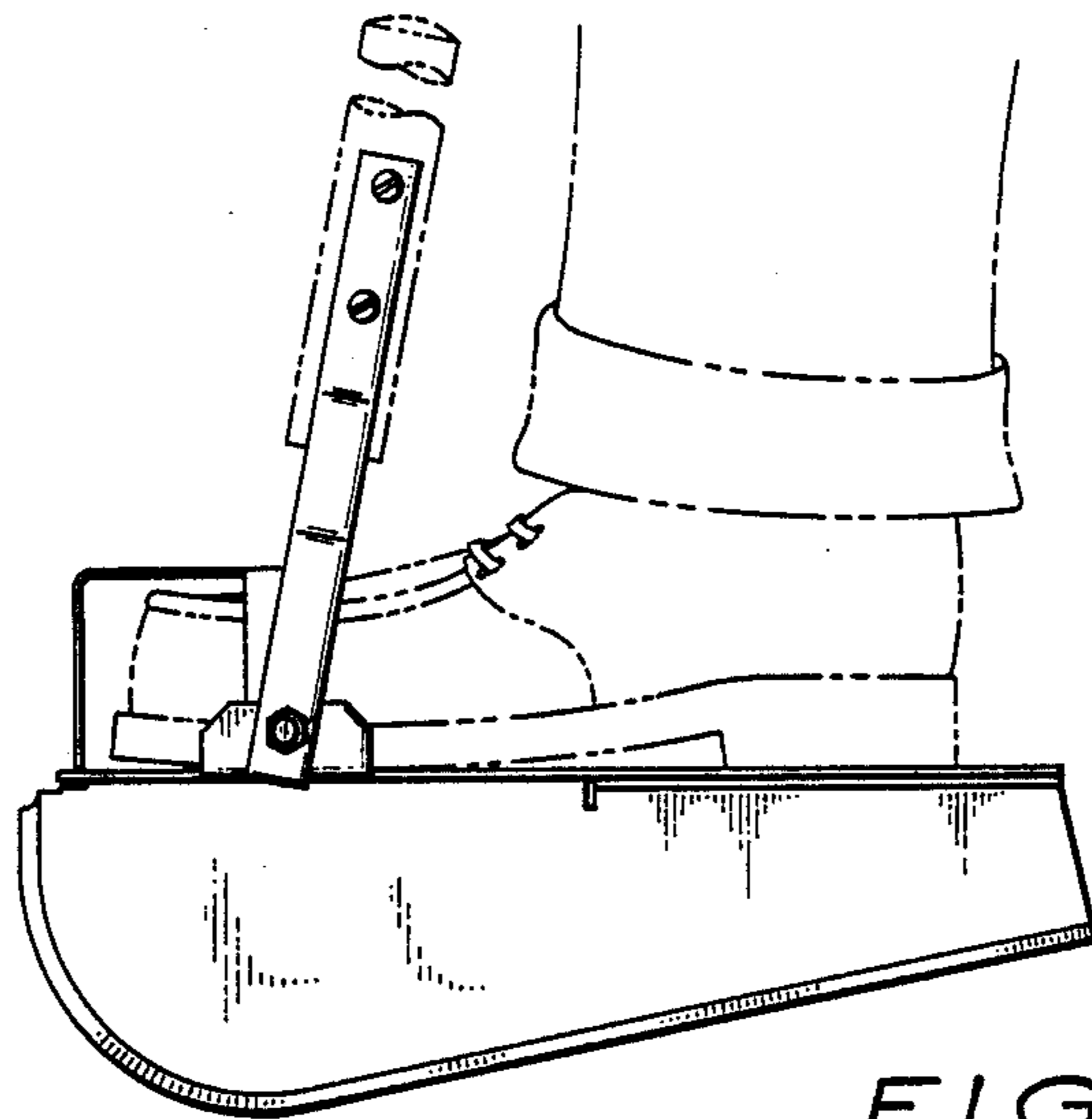

FIG. 1

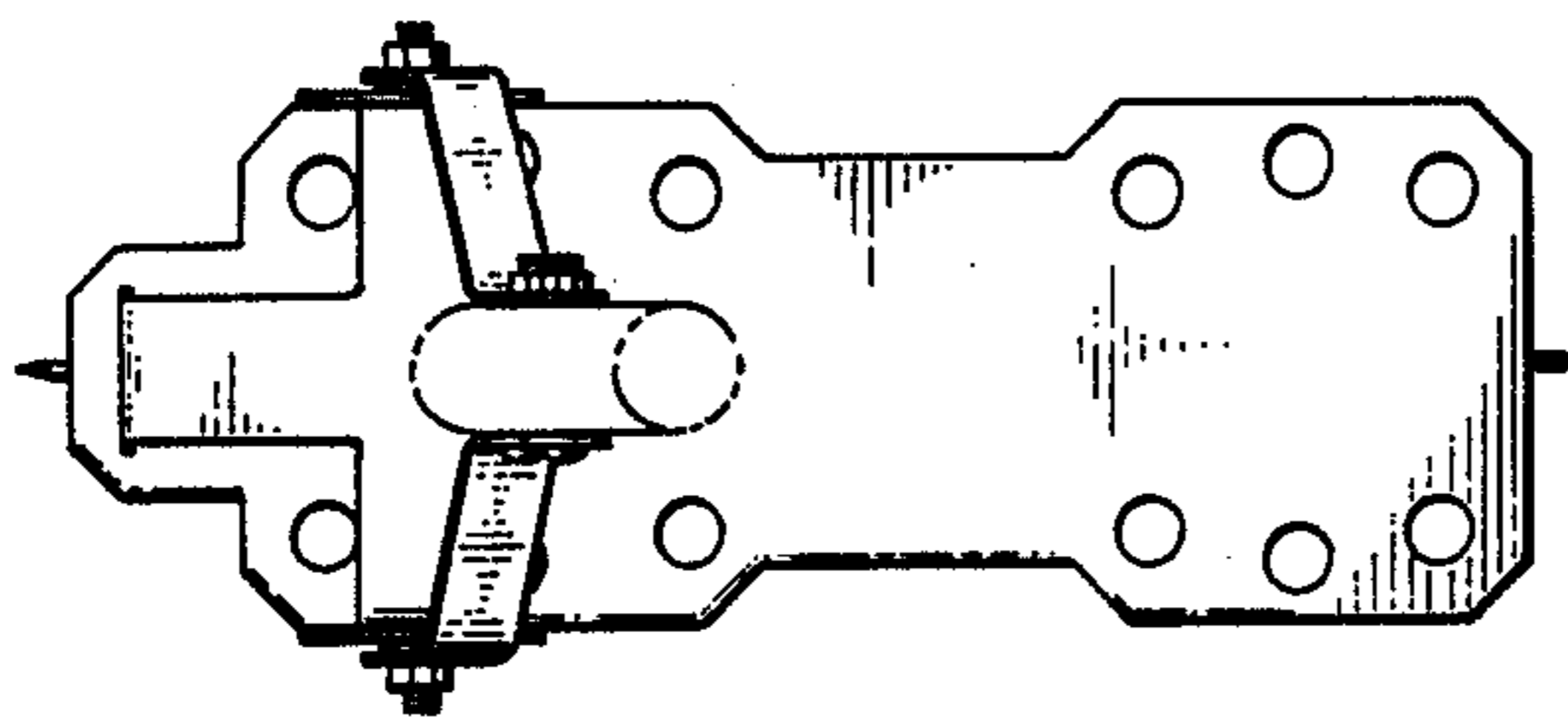

FIG. 2

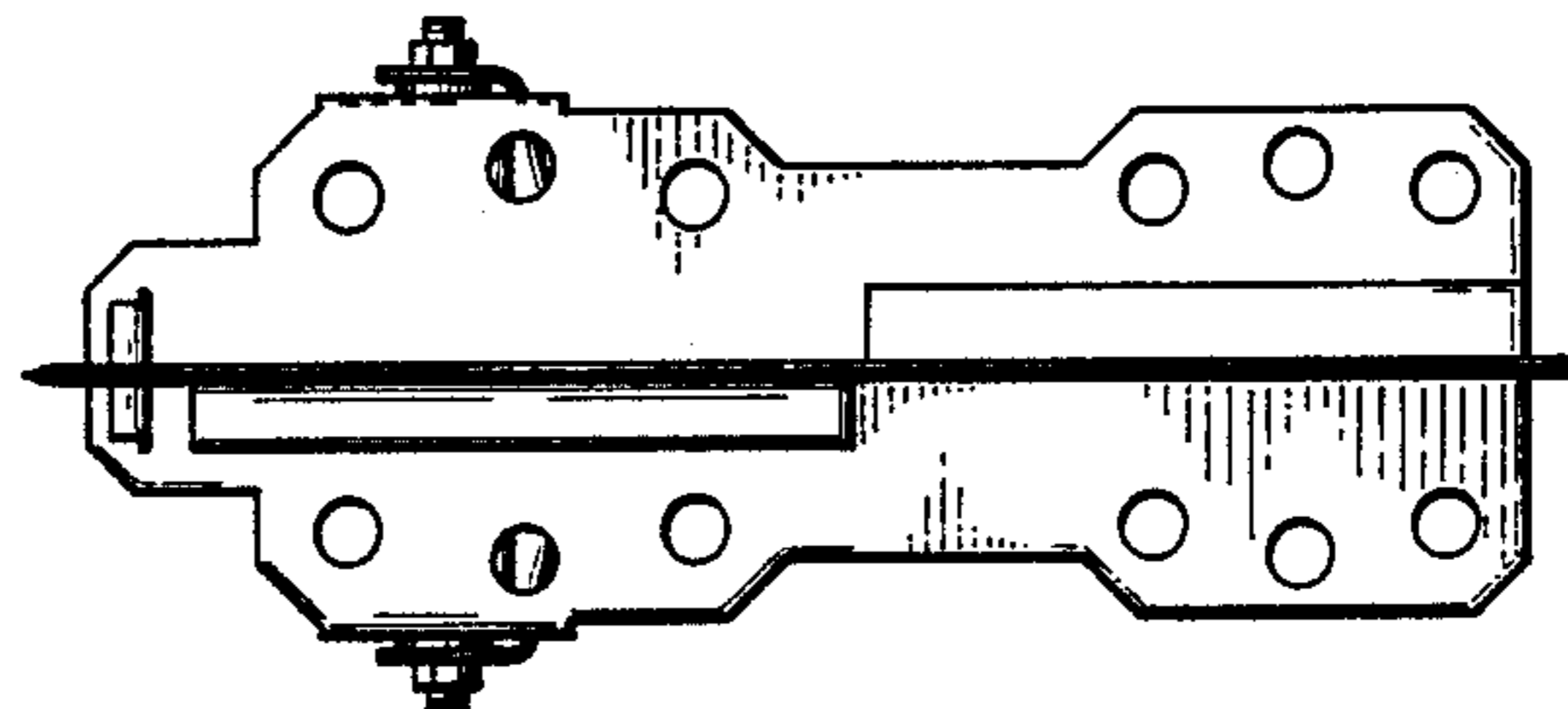

FIG. 3

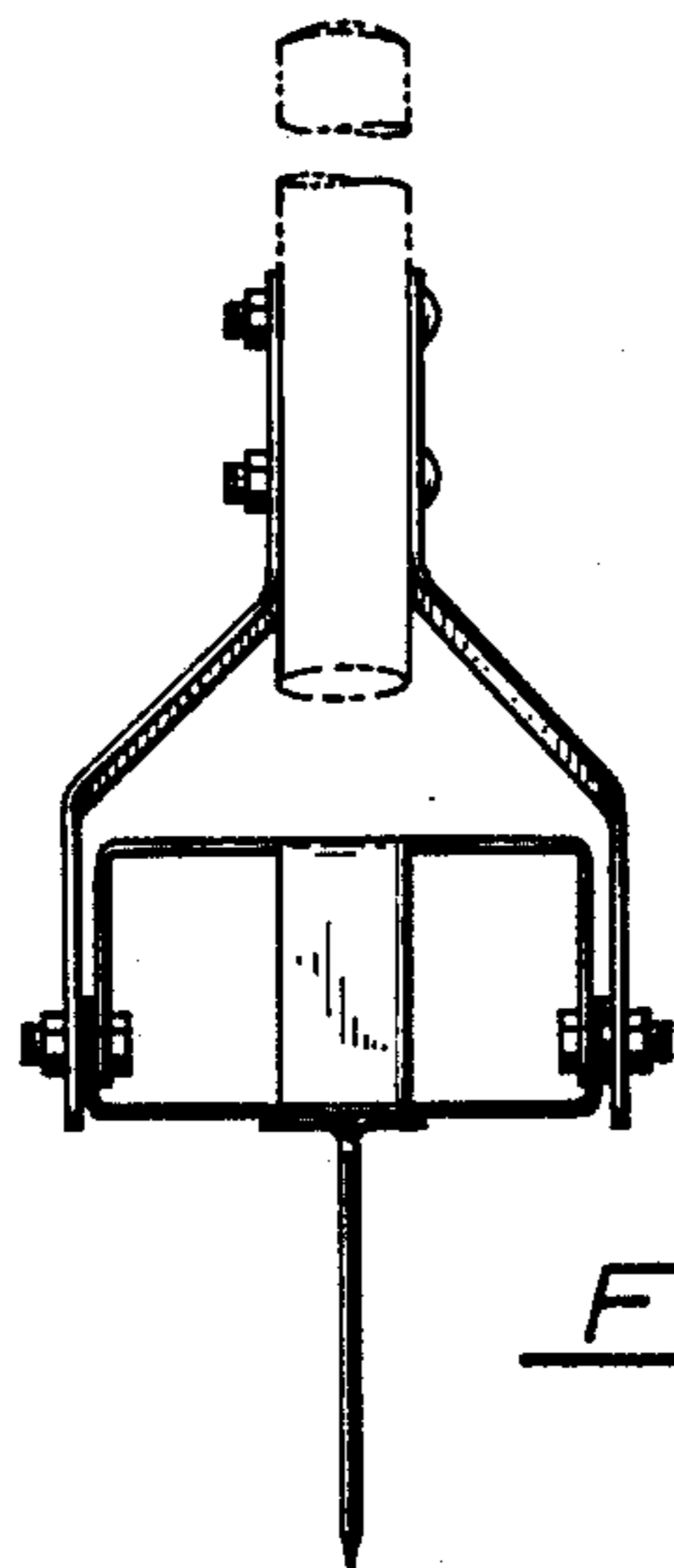

FIG. 4