

[54] SPACE-DIVIDER PANEL FOR USE PRIMARILY IN AN OFFICE

[75] Inventors: Jane L. Jones, Park Township, Ottawa County; Douglas J. Maat, Holland, both of Mich.

[73] Assignee: Haworth, Inc., Holland, Mich.

[**] Term: 14 Years

[21] Appl. No.: 916,444

[22] Filed: Oct. 7, 1986

[52] U.S. Cl. D6/332

[58] Field of Search D6/329; D25/52, 58

[56] References Cited

U.S. PATENT DOCUMENTS

D. 66,533	2/1925	George	D25/52
D. 77,252	12/1928	Melville et al.	D25/52
D. 77,261	12/1928	Schulte	D25/52
D. 110,457	7/1938	Baum	D25/52
D. 127,275	5/1941	Laraway	D25/52
D. 143,429	1/1946	Ketchum, Jr.	D25/52
304,692	9/1884	Bingaman	D25/52

OTHER PUBLICATIONS

- Standard Design Book, p. 35, window number 45.
- Curtis Co. Catalog, Jul. 23, 1927, p. 11, window number C-2518.
- Curtis Co. Catalog, Jul. 23, 1927, p. 23, window number C-2954.
- Curtis Co. Catalog, Jul. 23, 1927, p. 9, window number C-2513.
- "Unigroup by Haworth", 1982.

Primary Examiner—Bruce W. Dunkins
 Assistant Examiner—Ann S. Hunt
 Attorney, Agent, or Firm—Flynn, Thiel, Boutell & Tanis

[57] CLAIM

The ornamental design for a space-divider panel for use primarily in an office, as shown and described.

DESCRIPTION

FIG. 1 is a front perspective view of the space-divider

panel for use primarily in an office, showing our new design, the dotted lines depicting additional wall surface are used for illustrative purposes only;

FIG. 2 is a front elevational view,
 FIG. 3 is a right side elevational view, the left side being a mirror image thereof,
 FIG. 4 is a top plan view,
 FIG. 5 is a bottom plan view,
 FIG. 6 is an enlarged fragmentary sectional view taken along line 6—6 in FIG. 2,
 FIG. 7 is an enlarged fragmentary sectional view taken along line 7—7 in FIG. 2,
 FIG. 8 is a front elevational view of a second embodiment,
 FIG. 9 is a front elevational view of a third embodiment,
 FIG. 10 is a front elevational view of a fourth embodiment,
 FIG. 11 is a front elevational view of a fifth embodiment,
 FIG. 12 is a front elevational view of a sixth embodiment,
 FIG. 13 is a front elevational view of a seventh embodiment,
 FIG. 14 is a front elevational view of an eighth embodiment;
 FIG. 15 is a front elevational view of a ninth embodiment,
 FIG. 16 is a front elevational view of a tenth embodiment,
 FIG. 17 is a front elevational view of an eleventh embodiment,
 FIG. 18 is a front elevational view of a twelfth embodiment,
 FIG. 19 is a front elevational view of a thirteenth embodiment; and
 FIG. 20 is a front elevational view of a fourteenth embodiment thereof.
 With respect to FIGS. 8-20, the rear elevational view is a mirror image of the front elevational view, and the left side, right side, top and bottom views substantially correspond to FIGS. 3-5.

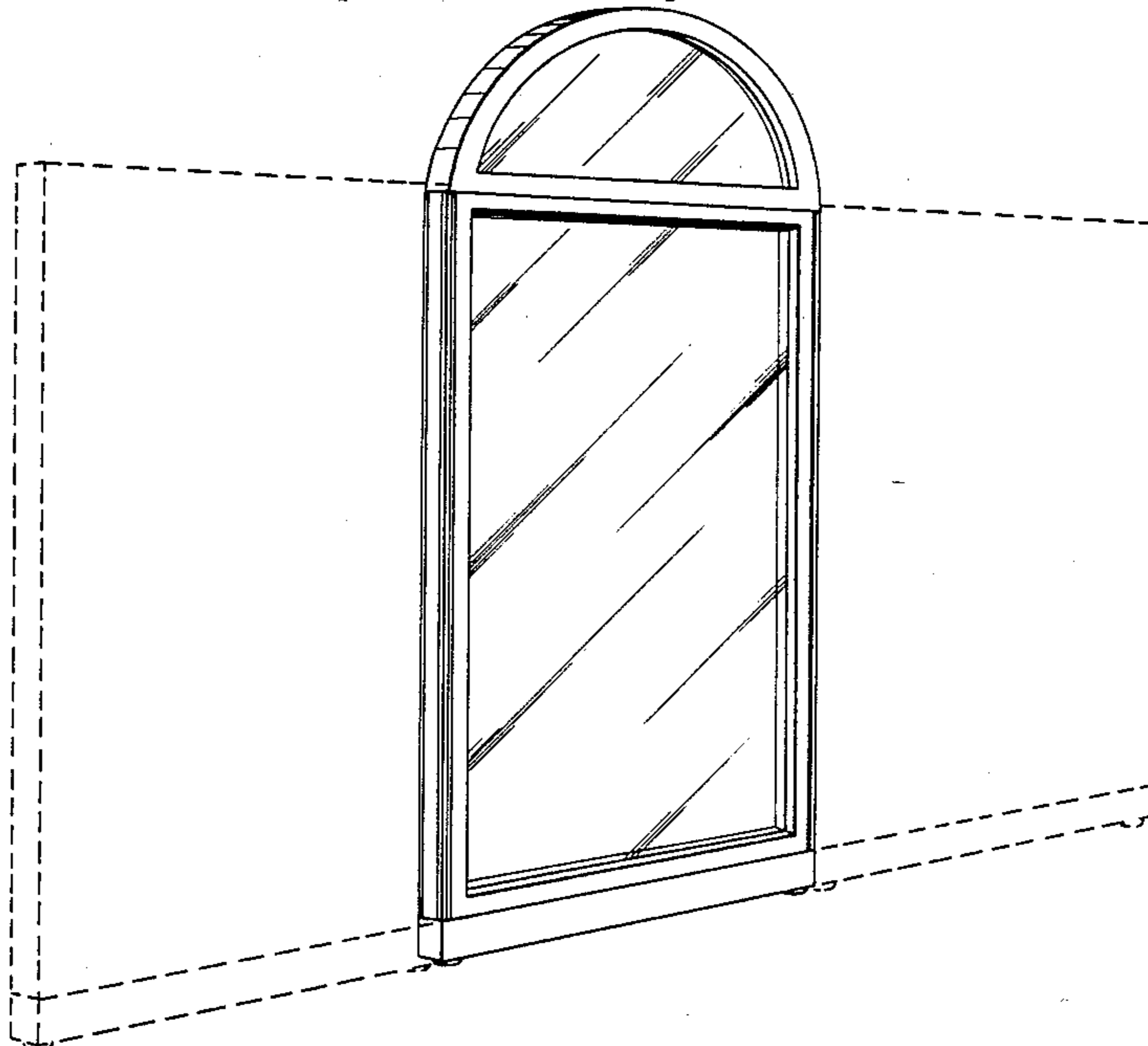

FIG. 1

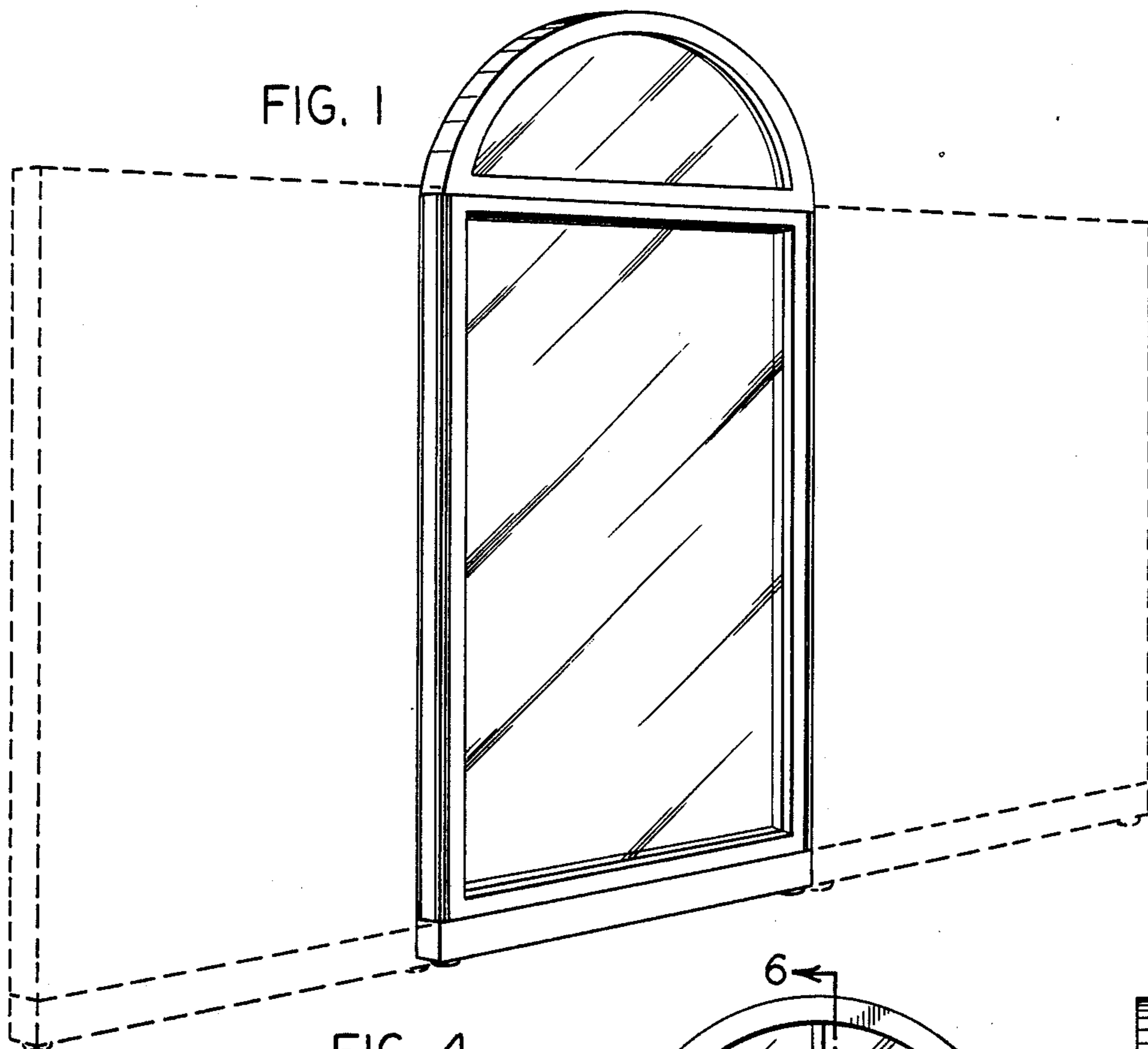

FIG. 4

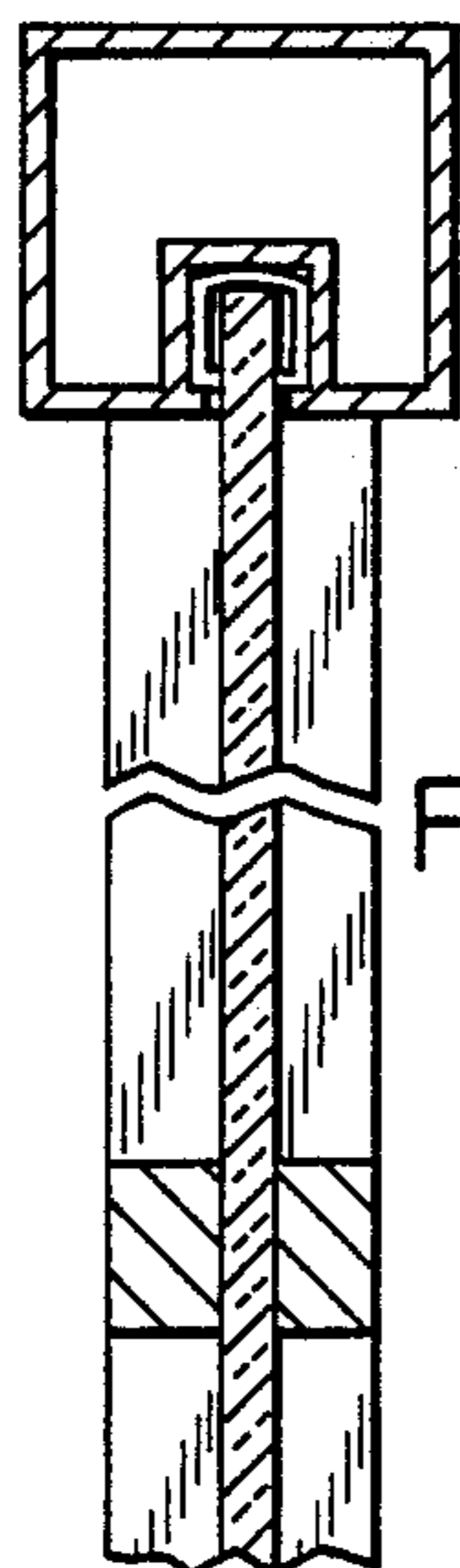

FIG. 6

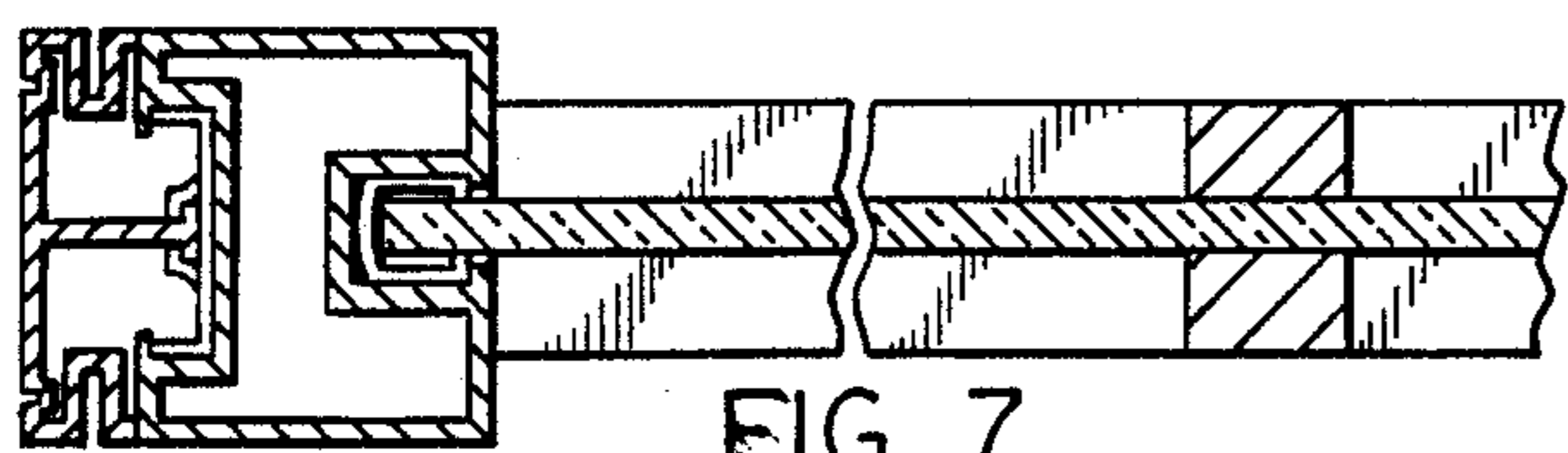

FIG. 7

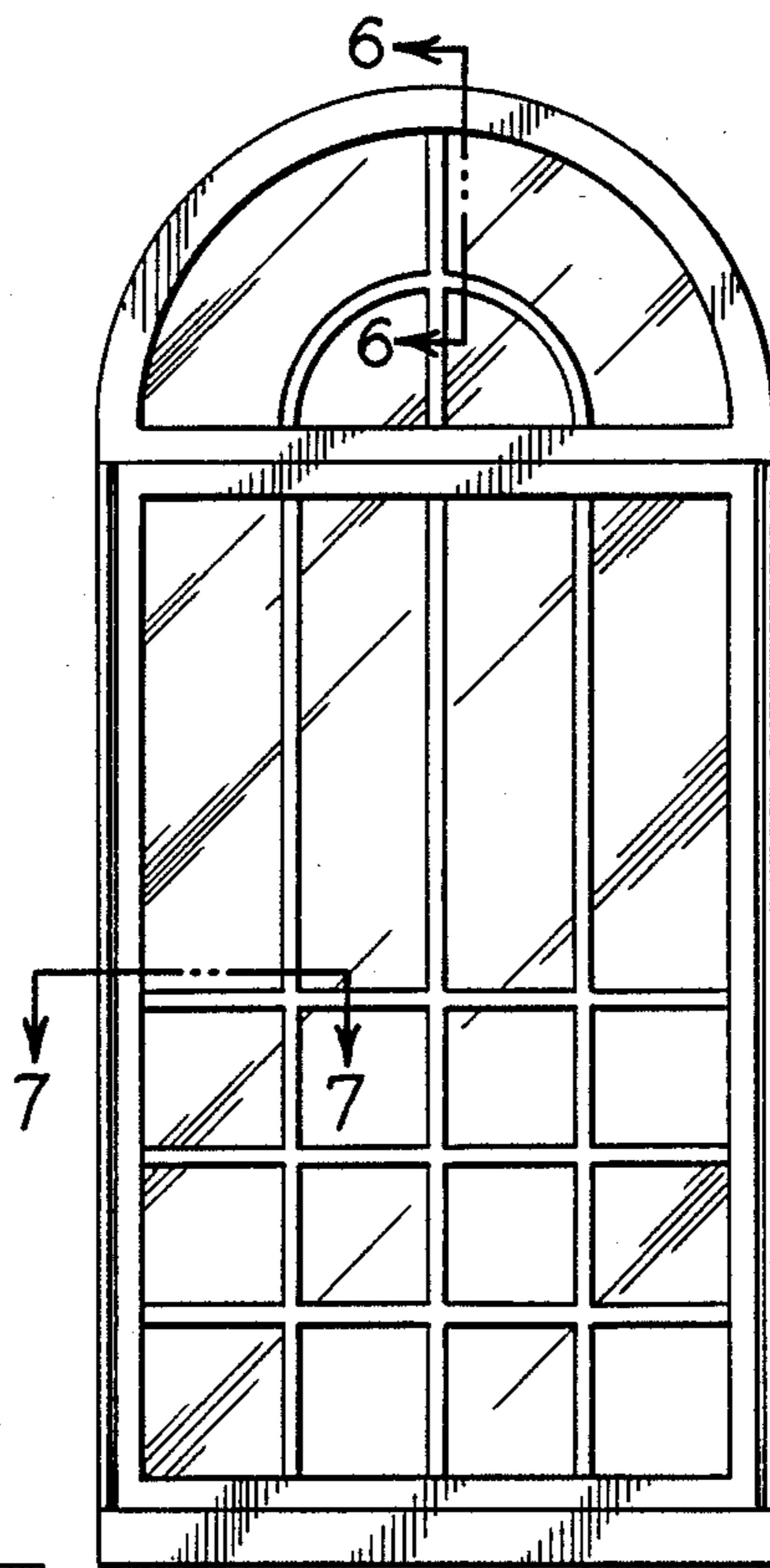

FIG. 2



FIG. 3



FIG. 5

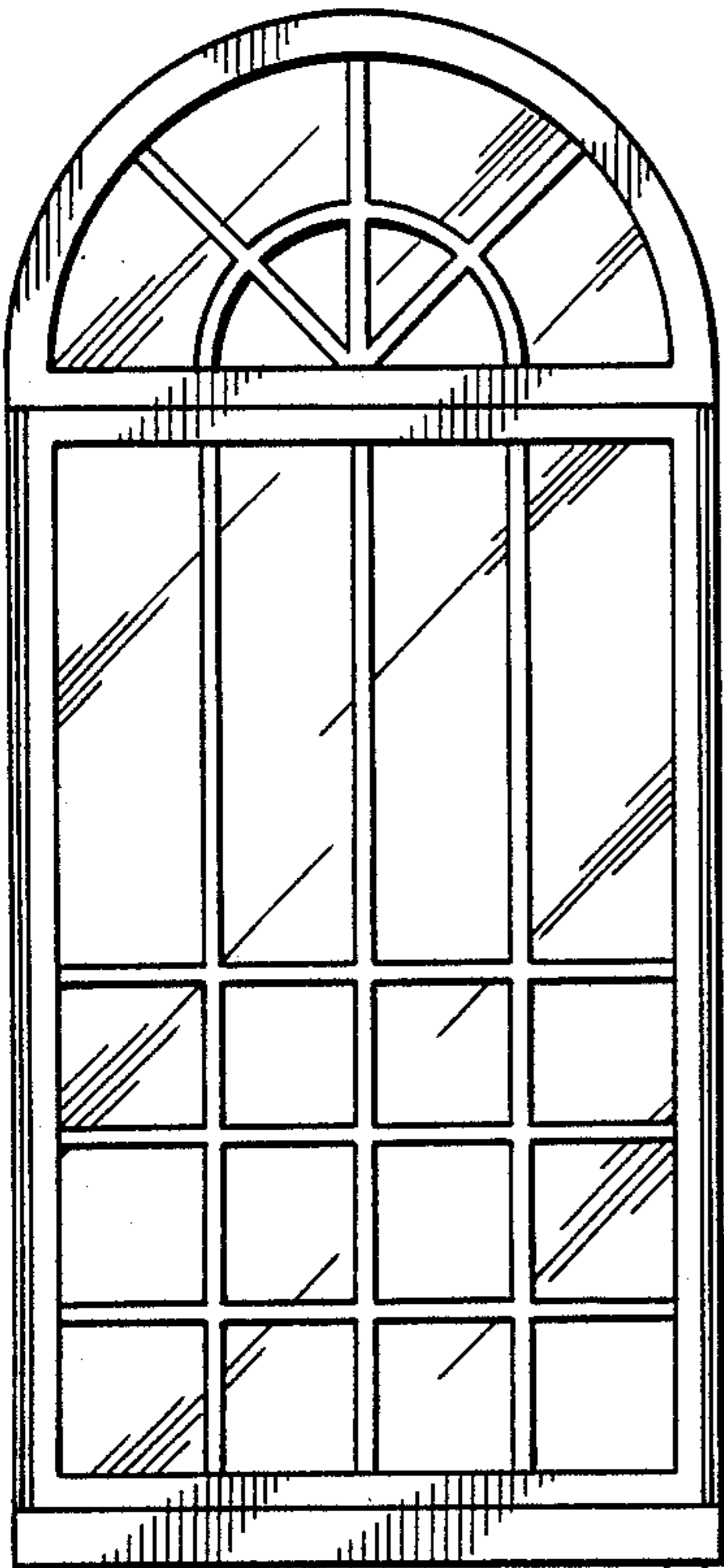

FIG. 8

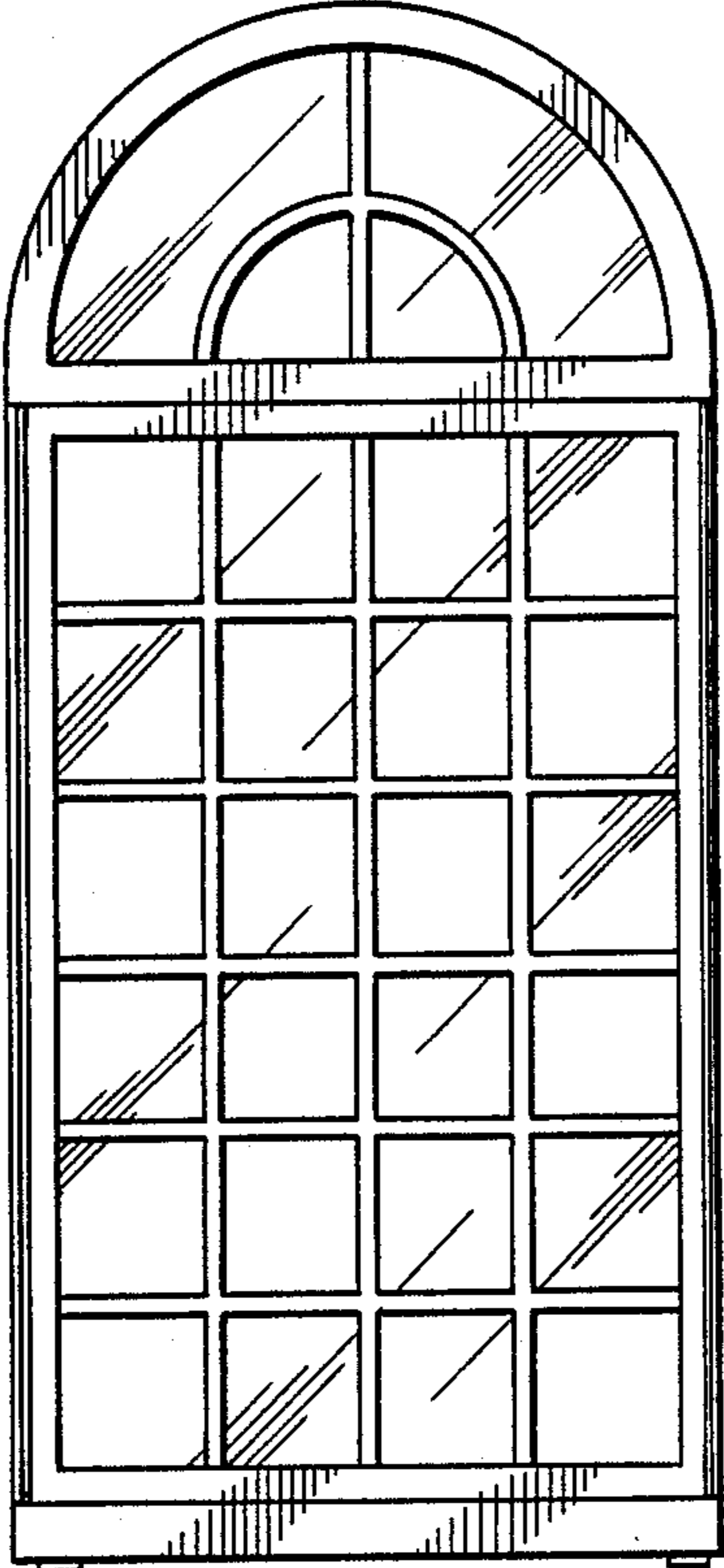

FIG. 9

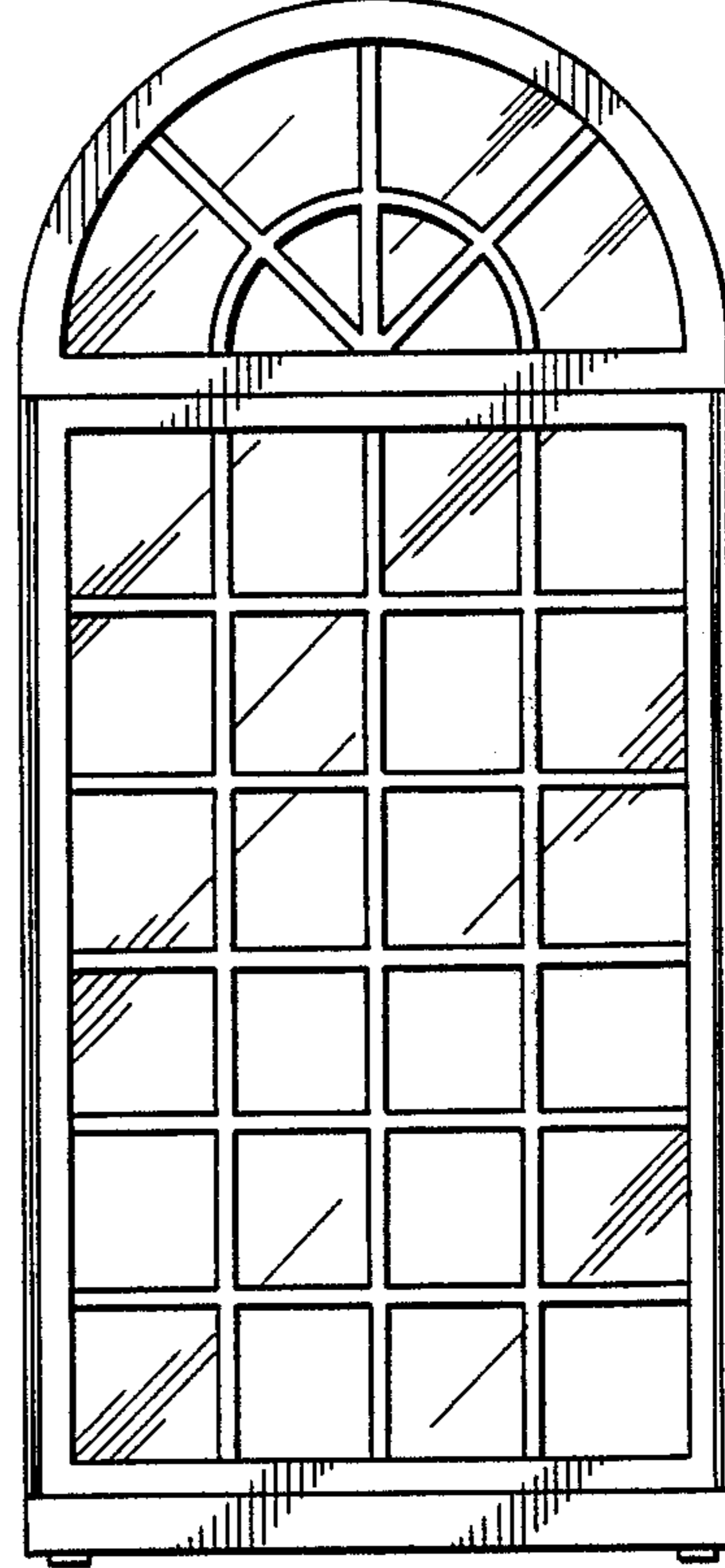

FIG. 10

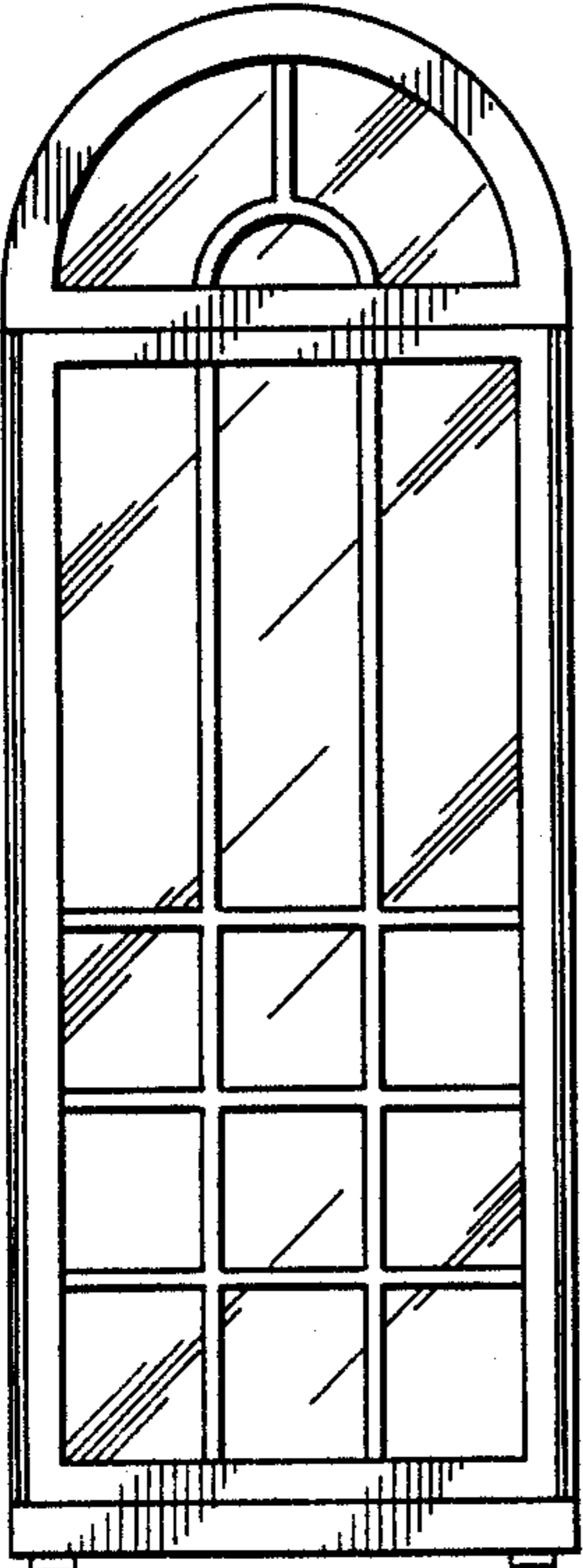

FIG. 11

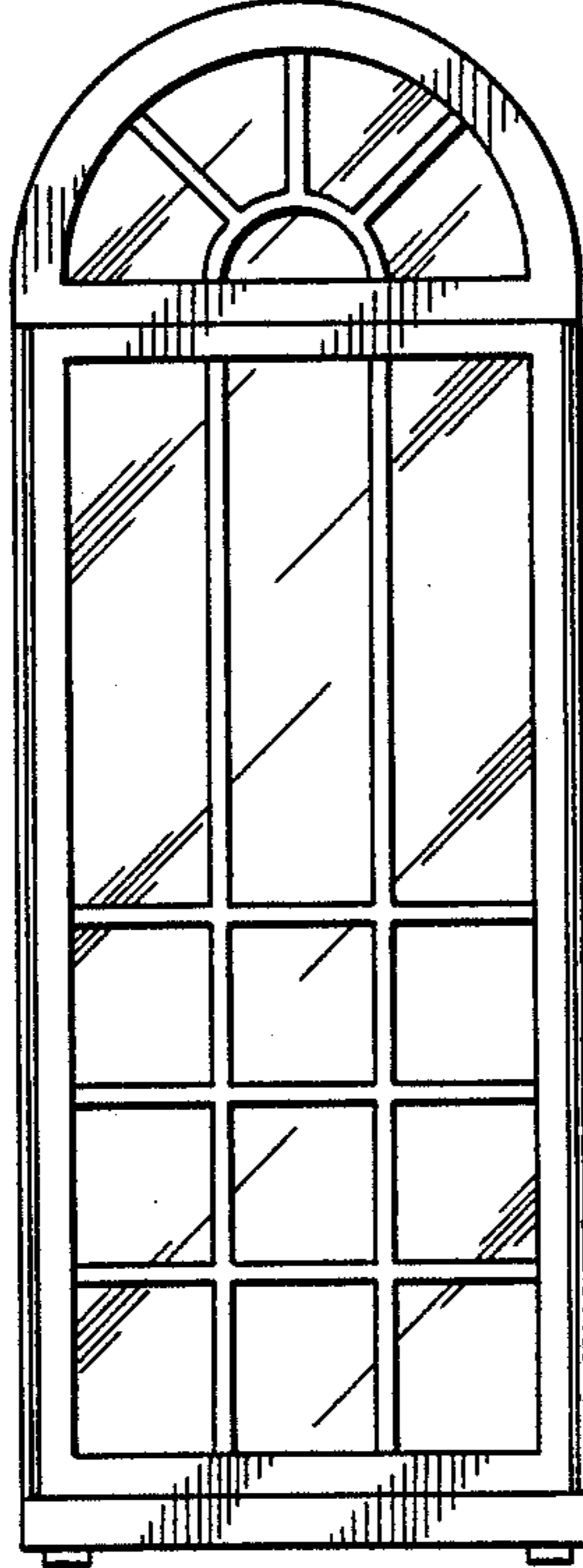

FIG. 12

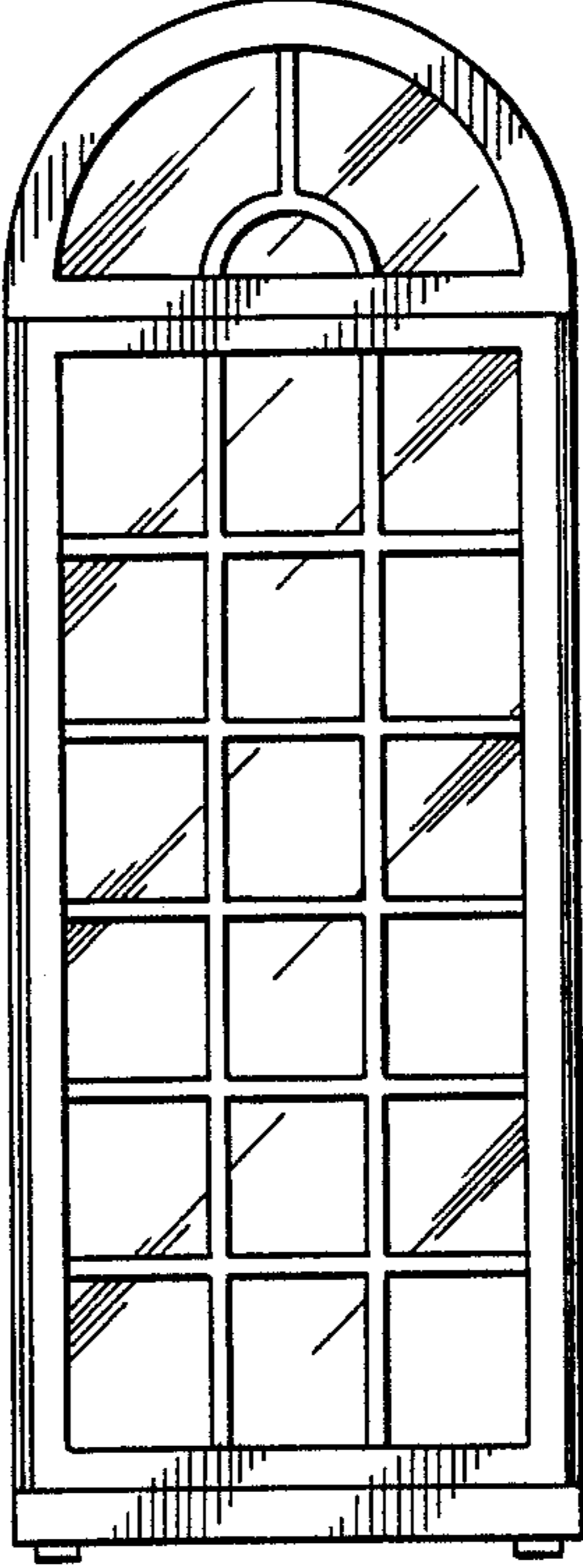

FIG. 13

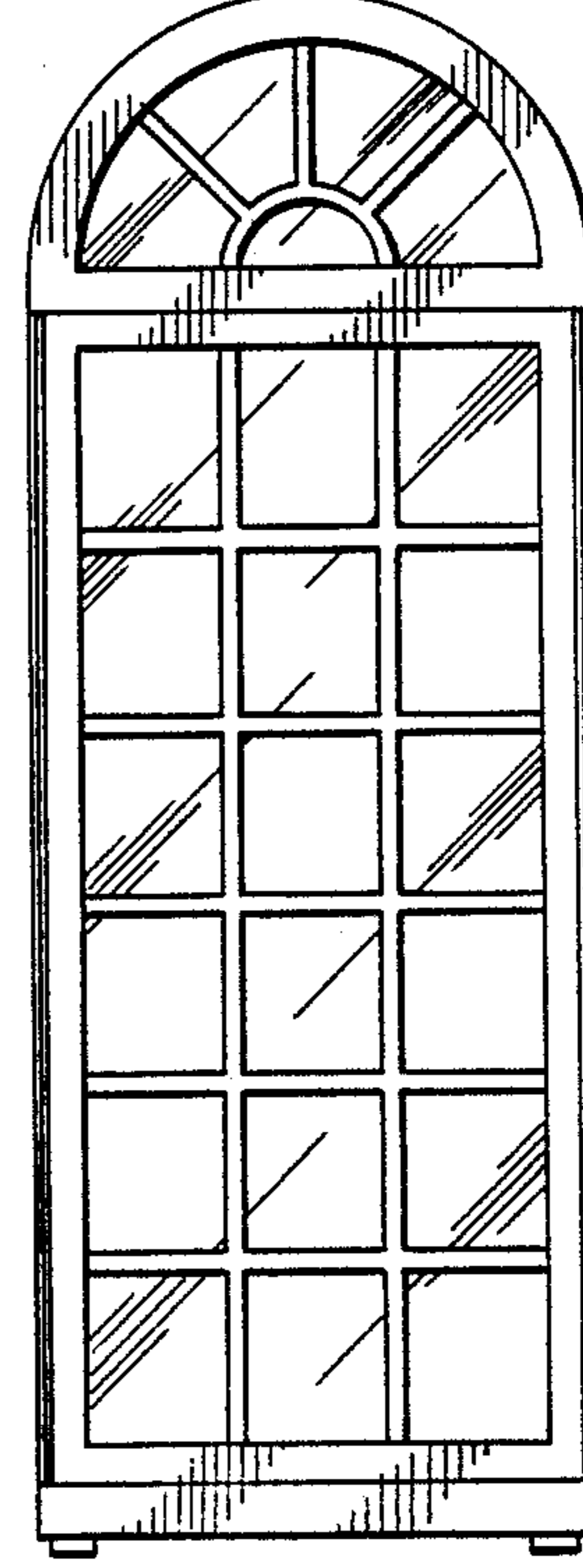

FIG. 14

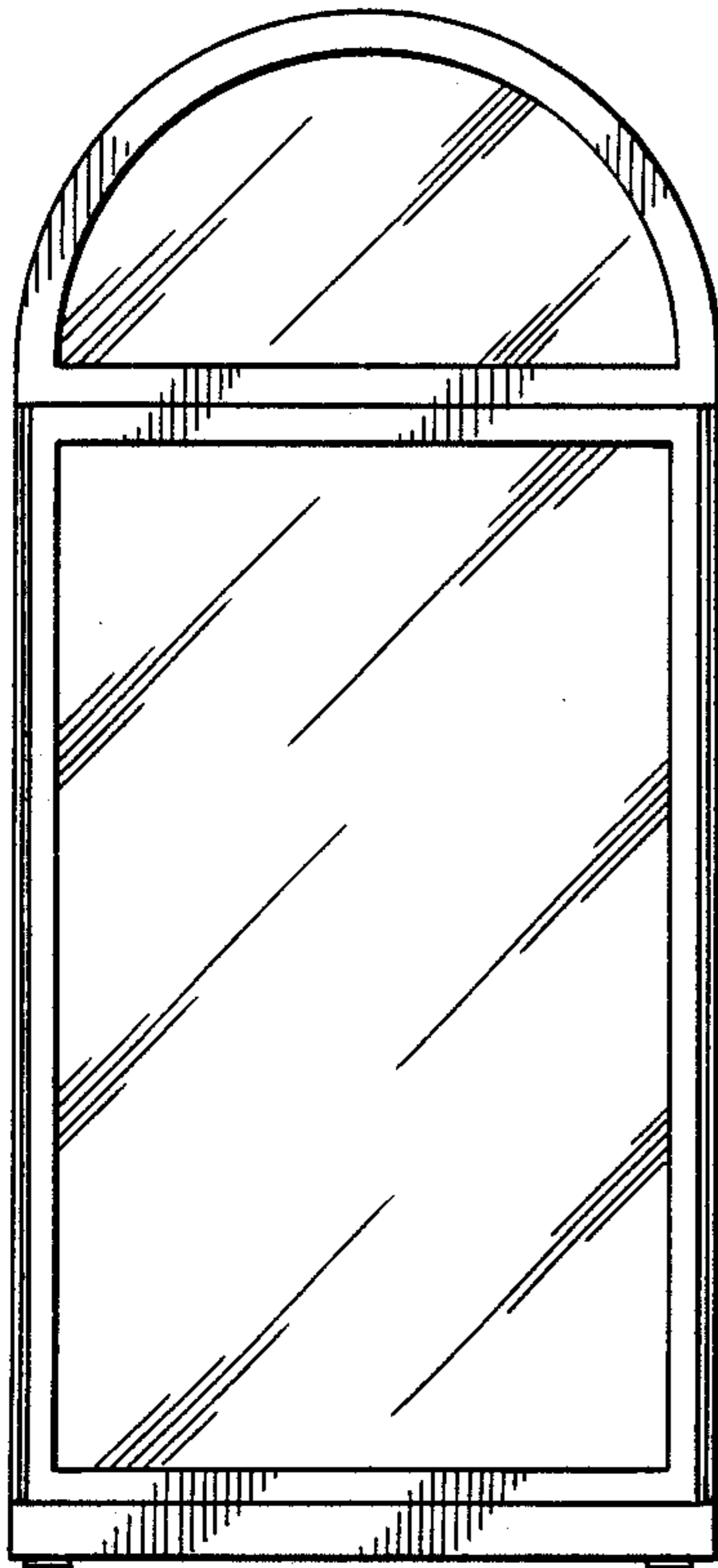

FIG. 16

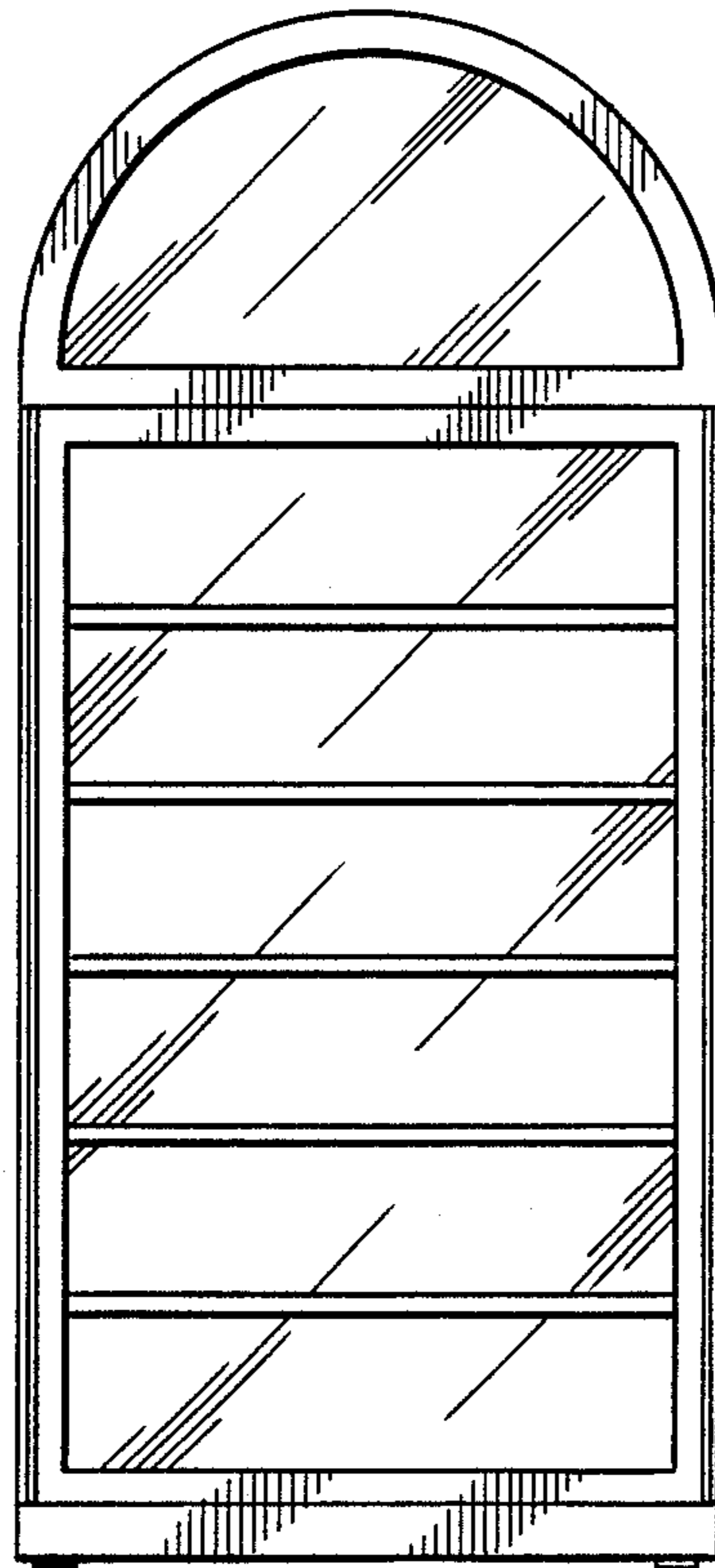

FIG. 15

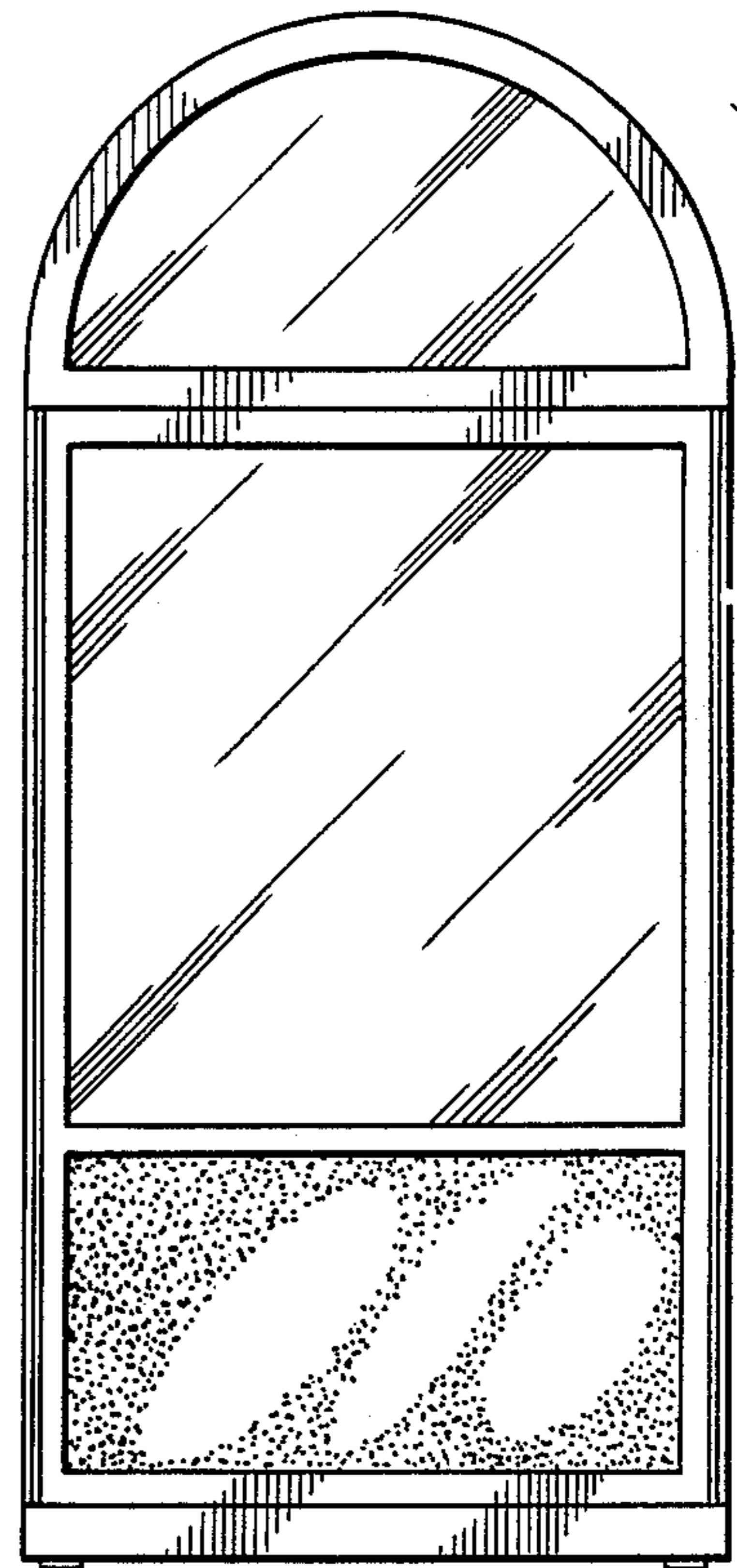

FIG. 17

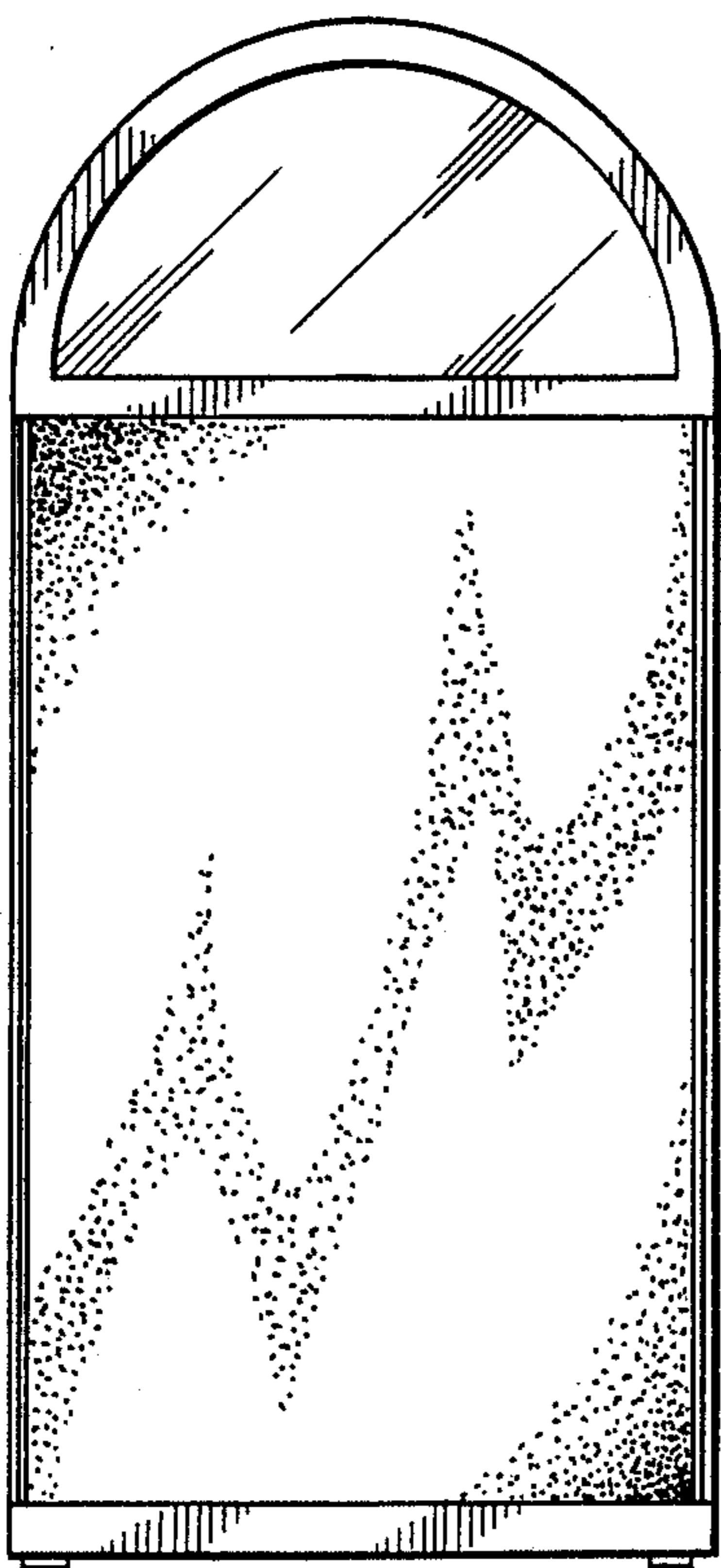

FIG. 18

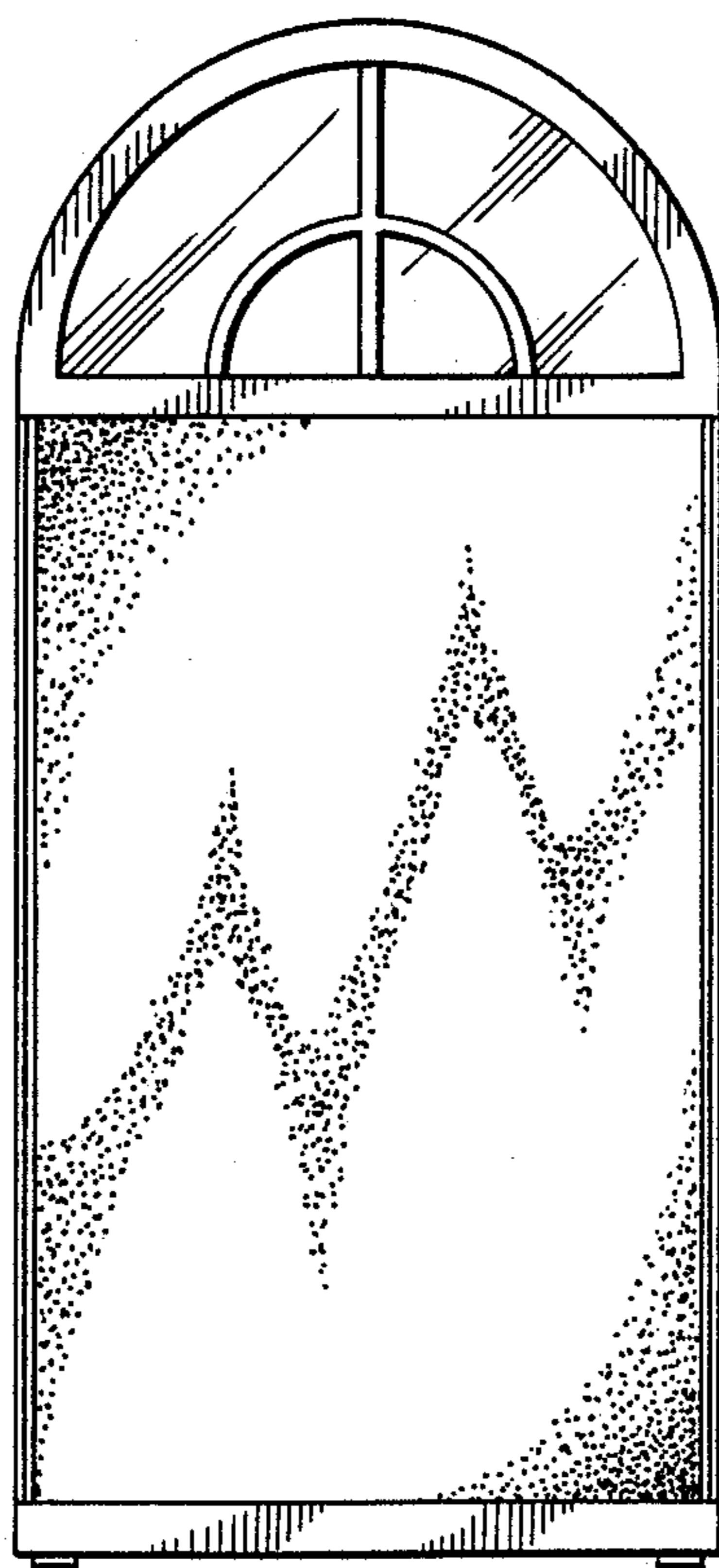

FIG. 19

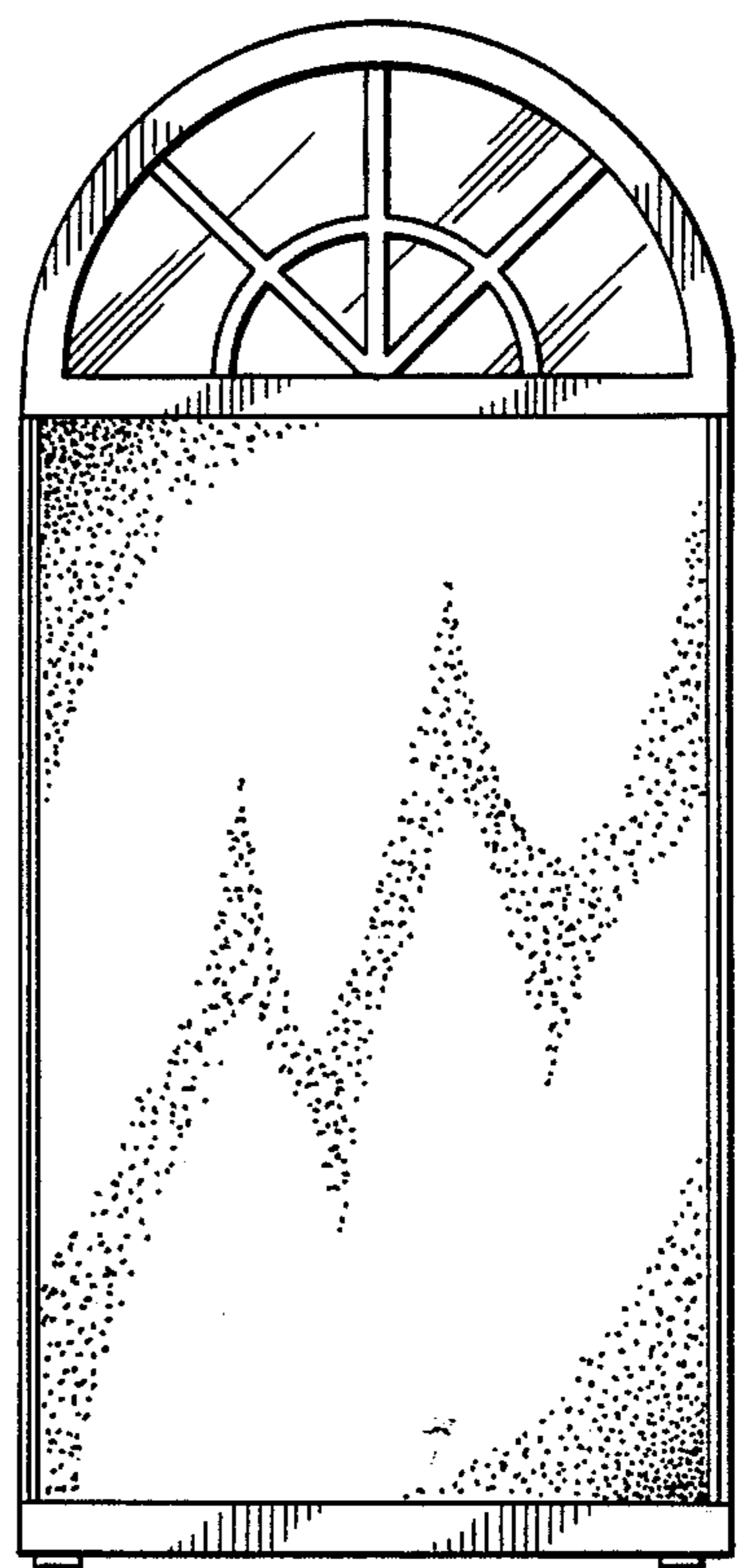

FIG. 20