

[54] MASSAGER

[75] Inventor: Yoshikiyo Yamasaki, Osaka, Japan

[73] Assignee: Kabushiki Kaisha Fuji Iryoki, Osaka, Japan

[**] Term: 14 Years

[21] Appl. No.: 21,062

[22] Filed: Mar. 3, 1987

[52] U.S. Cl. D24/36

[58] Field of Search D24/36, 40, 42; 128/57, 128/58, 55, 54, 60, 61

[56] References Cited

U.S. PATENT DOCUMENTS

D. 136,905	12/1943	Jeffreys	D24/36
D. 254,869	4/1980	Osburn	D24/36
D. 255,835	7/1980	Bentsen	D24/36
2,939,455	6/1960	Arnold	128/57
4,167,940	9/1979	Ruf	128/57

Primary Examiner—Wallace R. Burke
Assistant Examiner—Stella M. Reid
Attorney, Agent, or Firm—Flynn, Thiel, Boutell & Tanis

[57] CLAIM

The ornamental design for a massager, as shown and described.

DESCRIPTION

FIG. 1 is a perspective view of a massager showing my new design;
FIG. 2 is a top plan view thereof;
FIG. 3 is a bottom plan view thereof;
FIG. 4 is a front elevational view thereof;
FIG. 5 is a rear elevational view thereof;
FIG. 6 is a right end elevational view thereof;
FIG. 7 is a left end elevational view thereof;
FIG. 8 is a cross-sectional view taken along VIII—VIII of FIG. 4; and
FIG. 9 is a cross-sectional view taken along line IX—IX of FIG. 2.

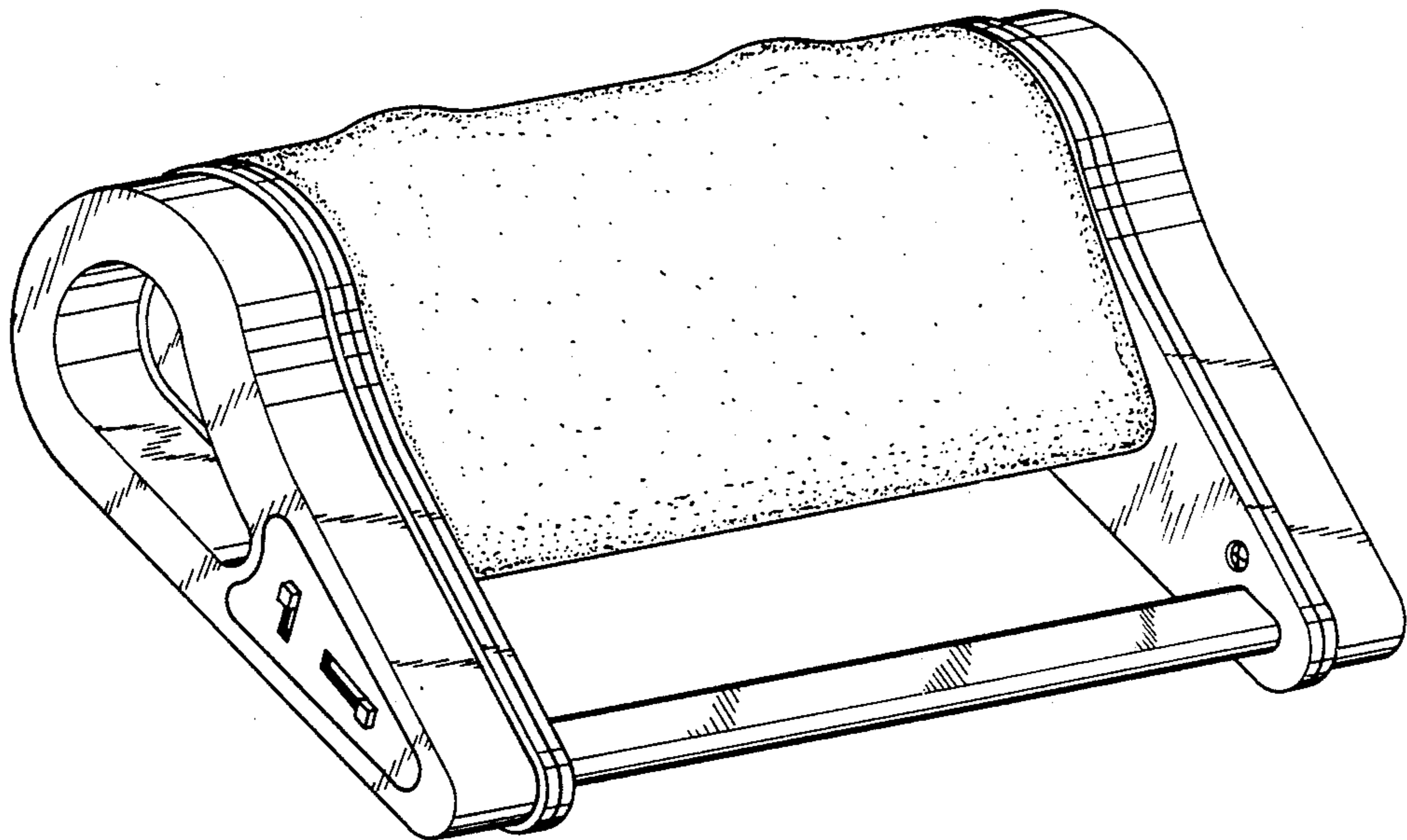

FIG. 1

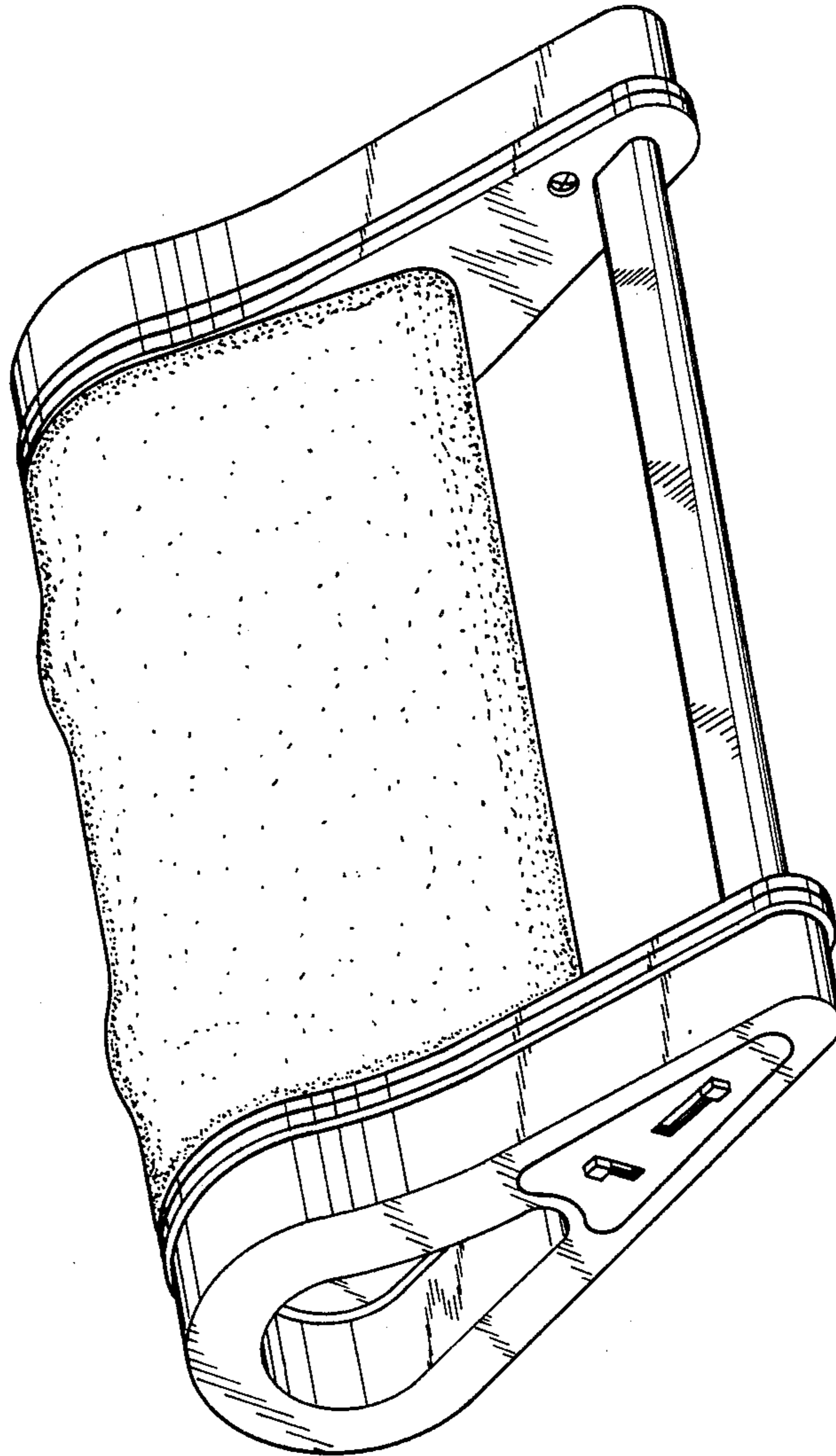

FIG. 2

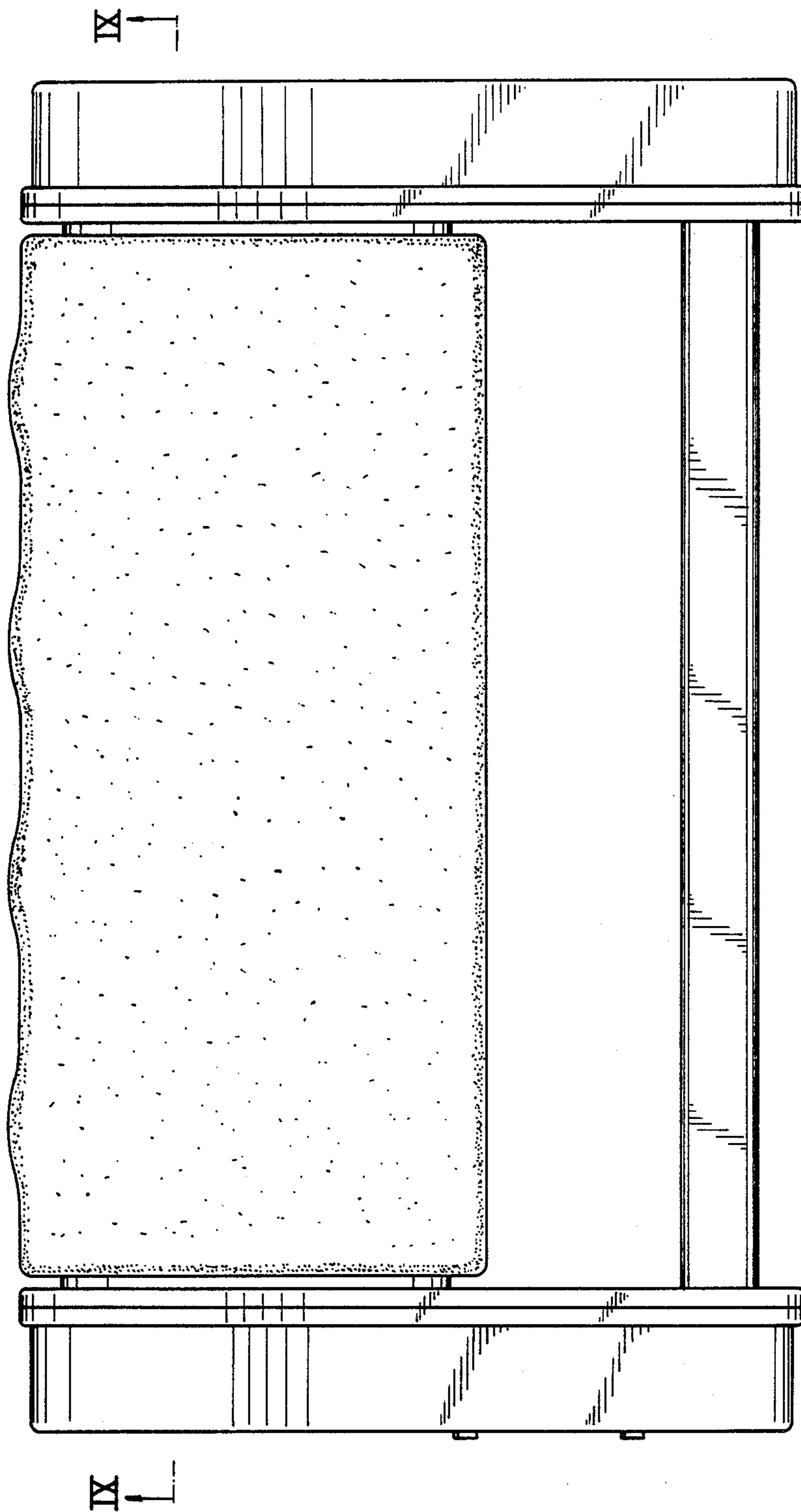
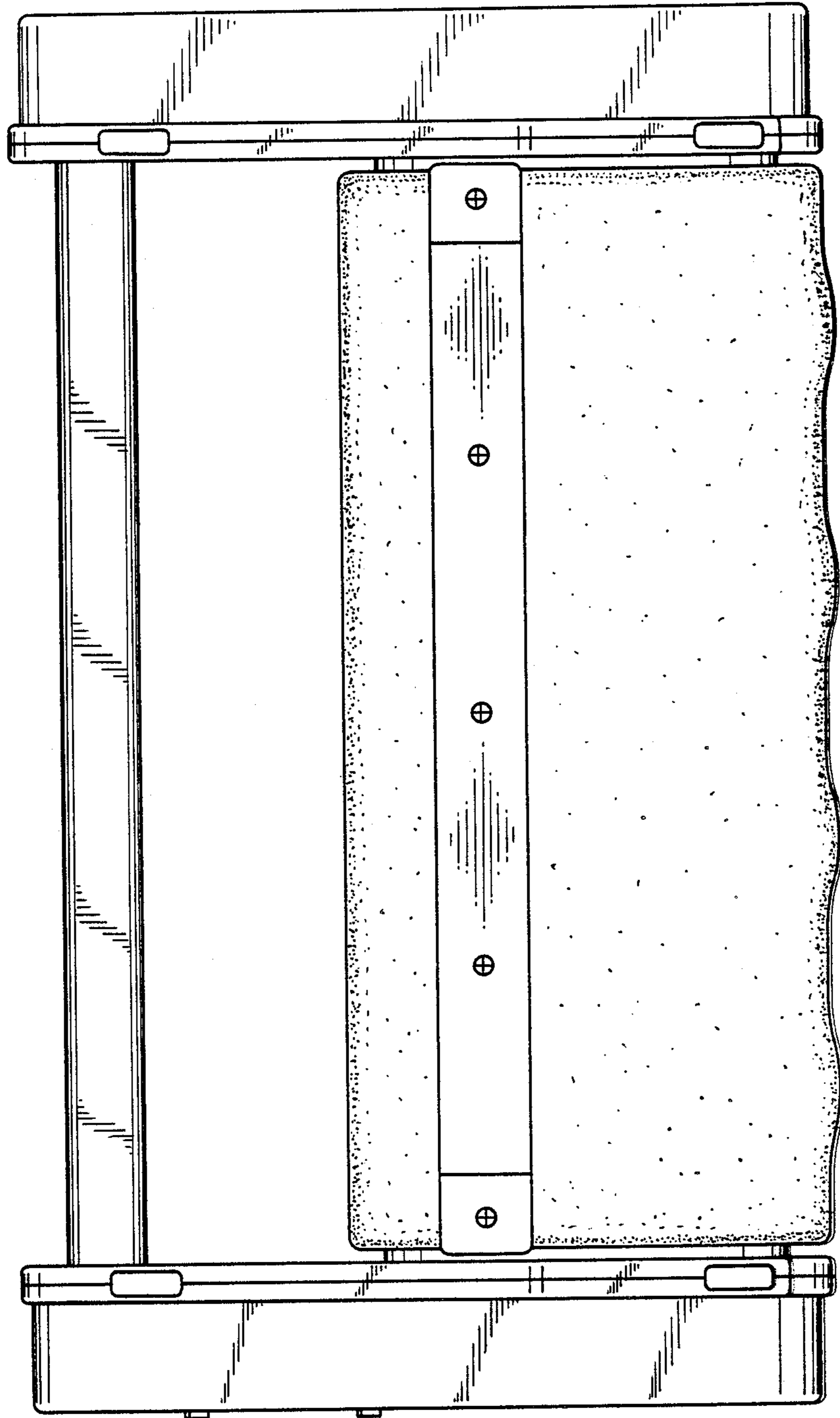

FIG. 3



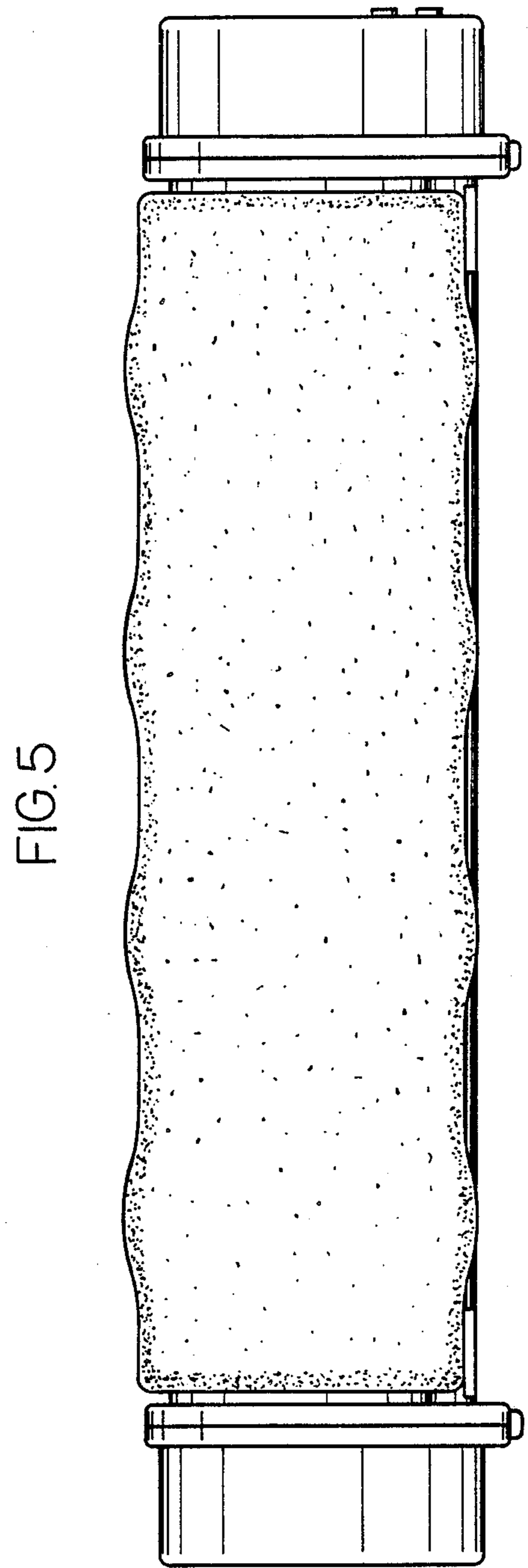
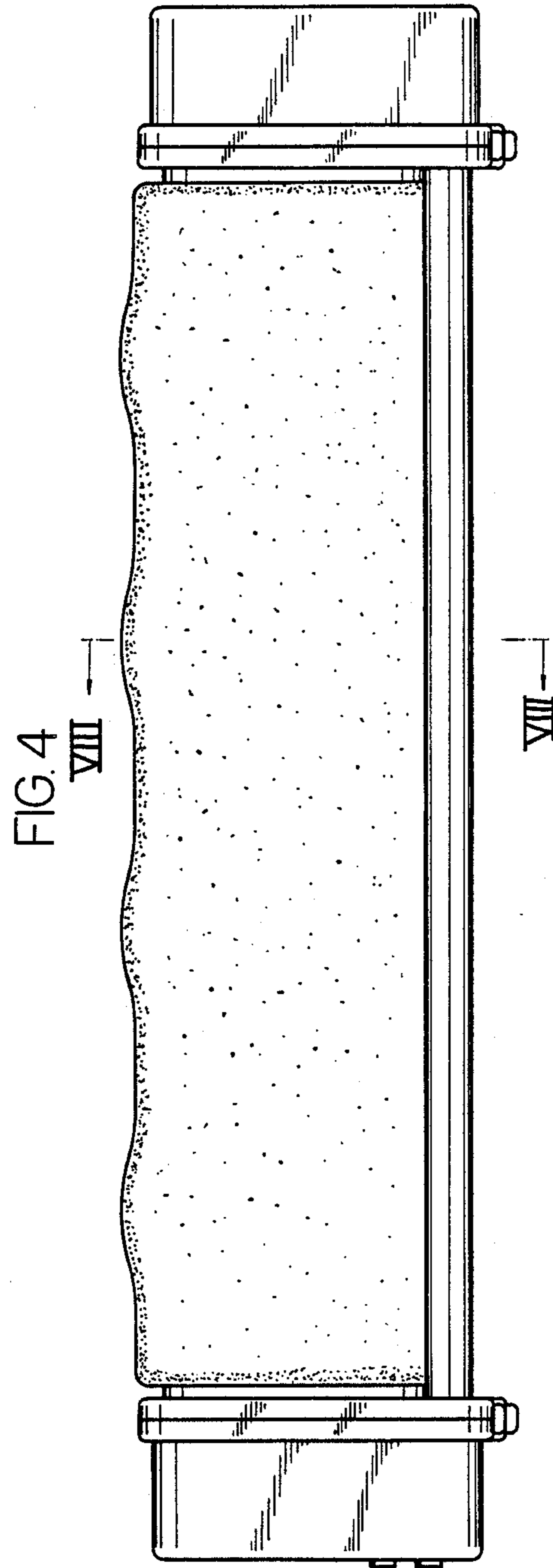

FIG. 6

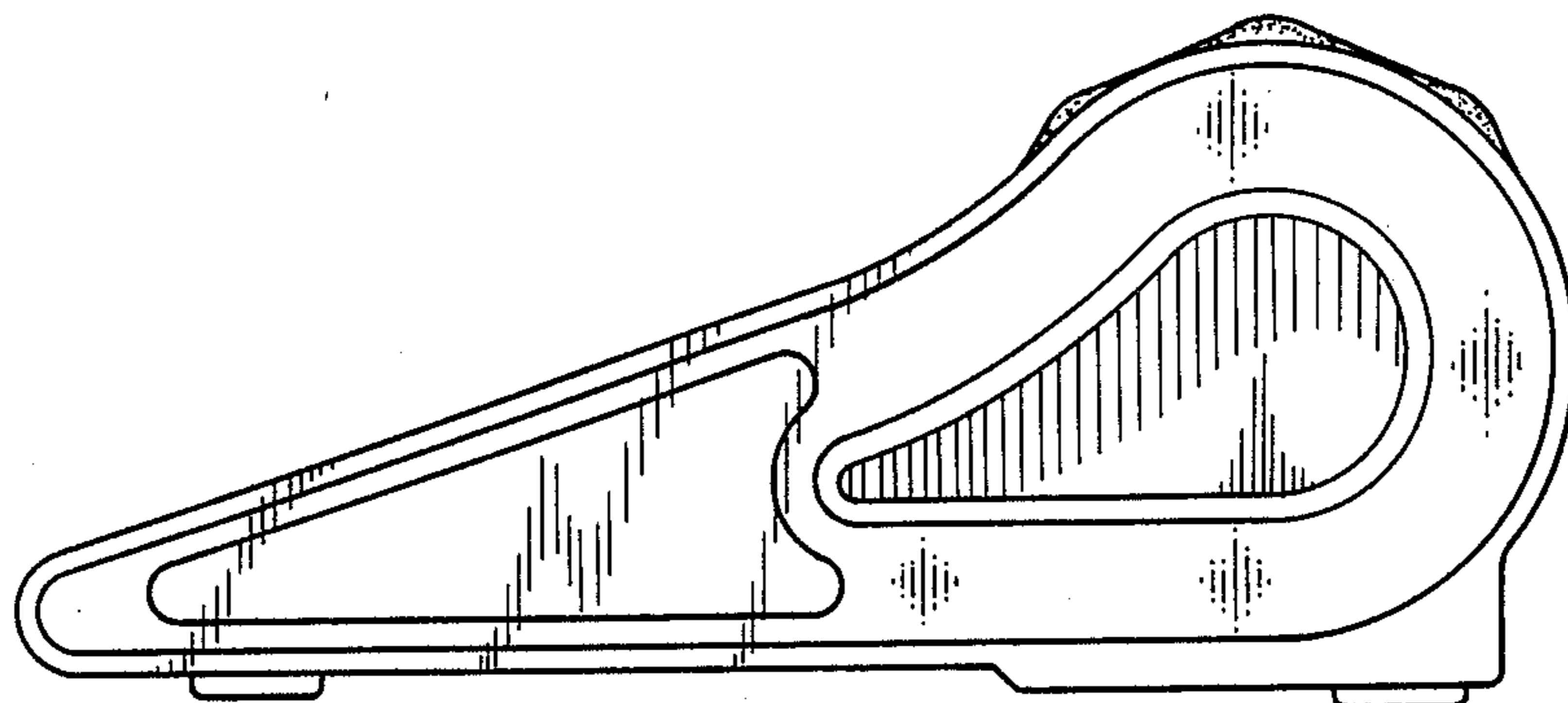

FIG. 7

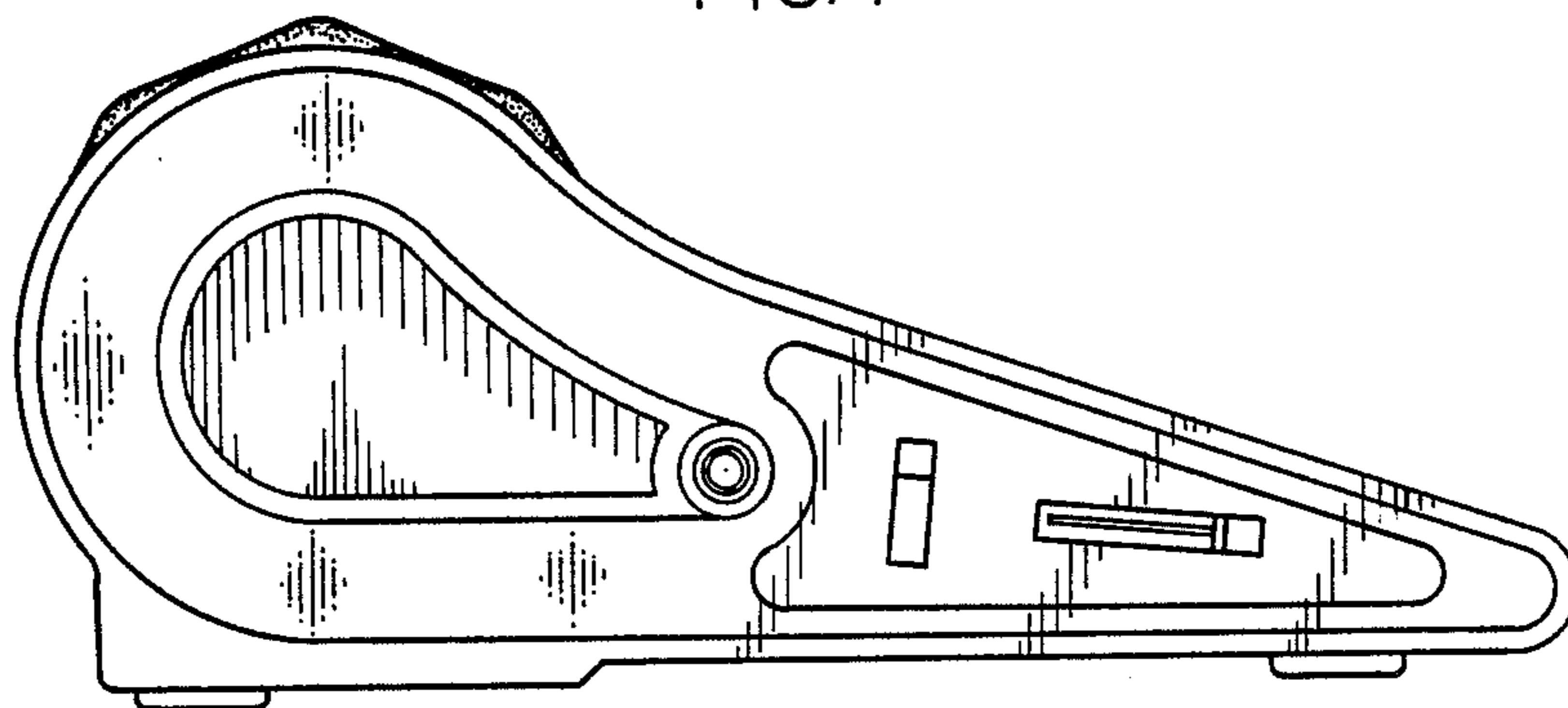

FIG. 8

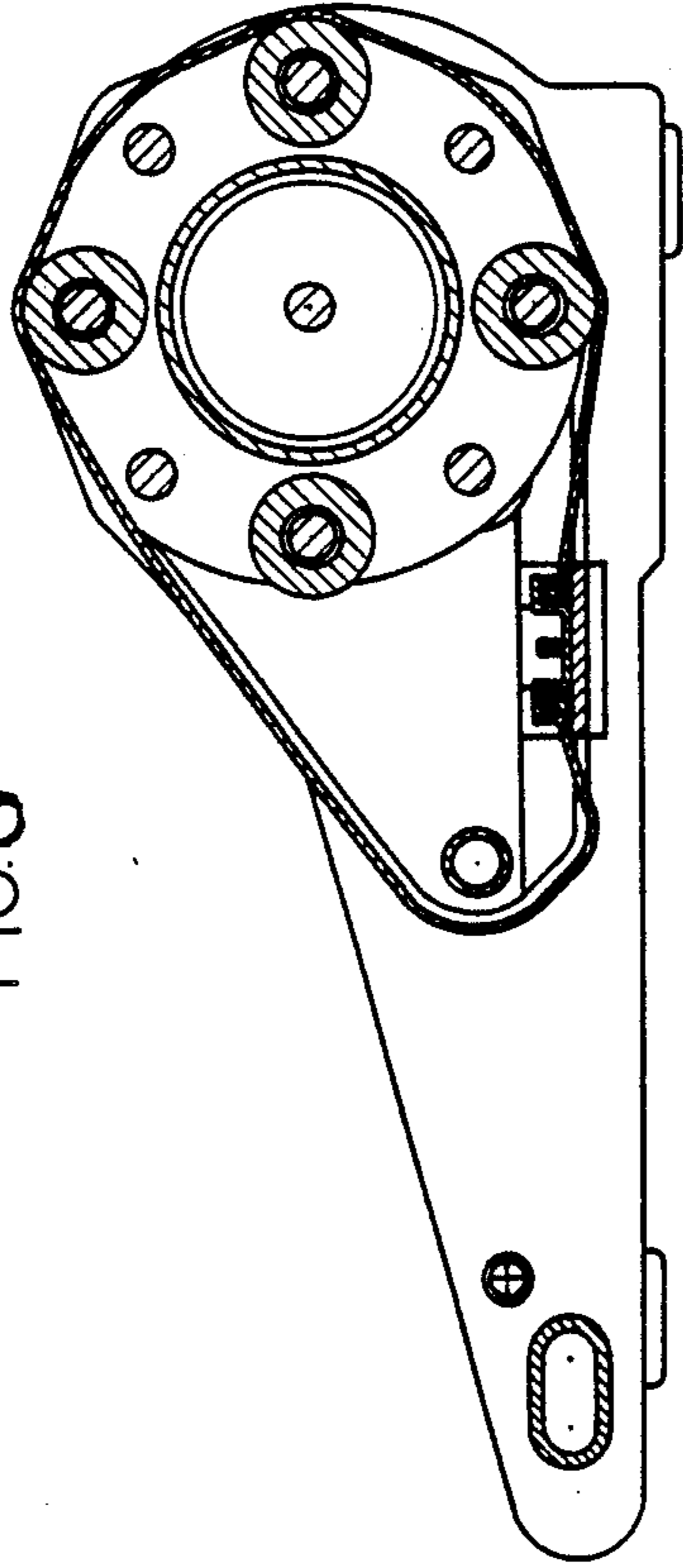

FIG. 9

