

[54] DATA OUTPUT PRINTER

[75] Inventor: Takashi Yomo, Yokohama, Japan

[73] Assignee: Canon Kabushiki Kaisha, Tokyo, Japan

[**] Term: 14 Years

[21] Appl. No.: 143,150

[22] Filed: Jan. 12, 1988

[30] Foreign Application Priority Data

Jul. 14, 1987 [JP] Japan 62-28830

[52] U.S. Cl. D18/13

[58] Field of Search D14/111; D18/13; 364/900

[56] References Cited

U.S. PATENT DOCUMENTS

- D. 266,424 10/1982 Nagaga D14/111
- D. 270,448 9/1983 Ashihara D14/111
- D. 276,526 11/1984 Akiyama D14/111
- D. 276,725 12/1984 Izaki D14/111
- D. 278,714 5/1985 Maruyama D14/111

- D. 280,412 9/1985 Sakamoto D14/111
- D. 281,322 11/1985 Ekuan D14/111
- D. 283,823 5/1986 Hitsubishi D18/13
- D. 284,012 5/1986 Mitsubishi D18/13
- D. 284,013 5/1986 Kuroki D18/13
- D. 286,291 10/1986 Kuroki D14/111

Primary Examiner—James R. Largen
Attorney, Agent, or Firm—Fitzpatrick, Cella, Harper & Scinto

[57] CLAIM

The ornamental design for a data output printer, as shown and described.

DESCRIPTION

FIG. 1 is a front elevational view of a data output printer showing my new design;
 FIG. 2 is a rear elevational view thereof;
 FIG. 3 is a top plan view thereof;
 FIG. 4 is a bottom plan view thereof;
 FIG. 5 is a left side elevational view thereof;
 FIG. 6 is a right side elevational view thereof;
 FIG. 7 is a perspective view taken from the top, front and right side thereof.

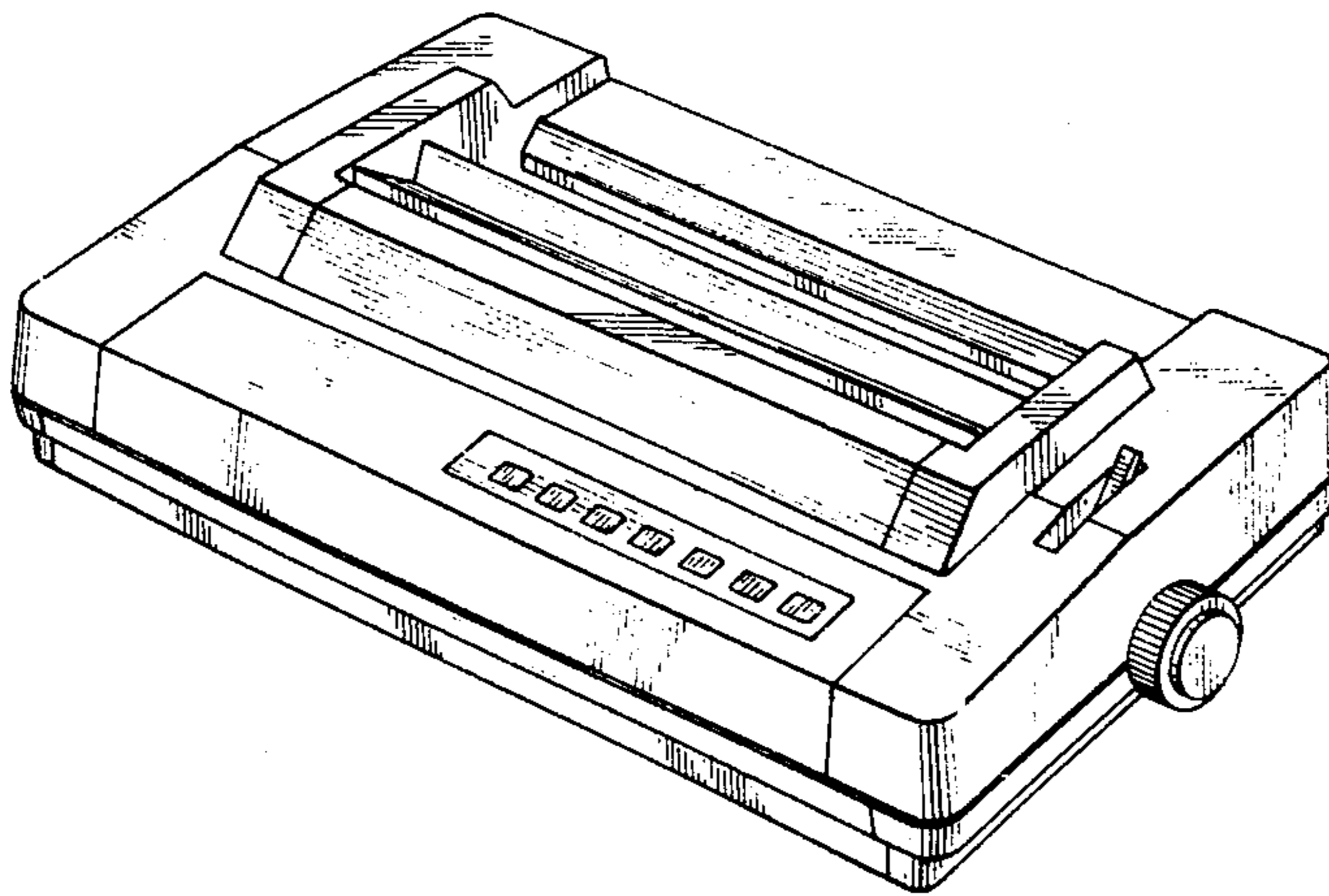

FIG. 1

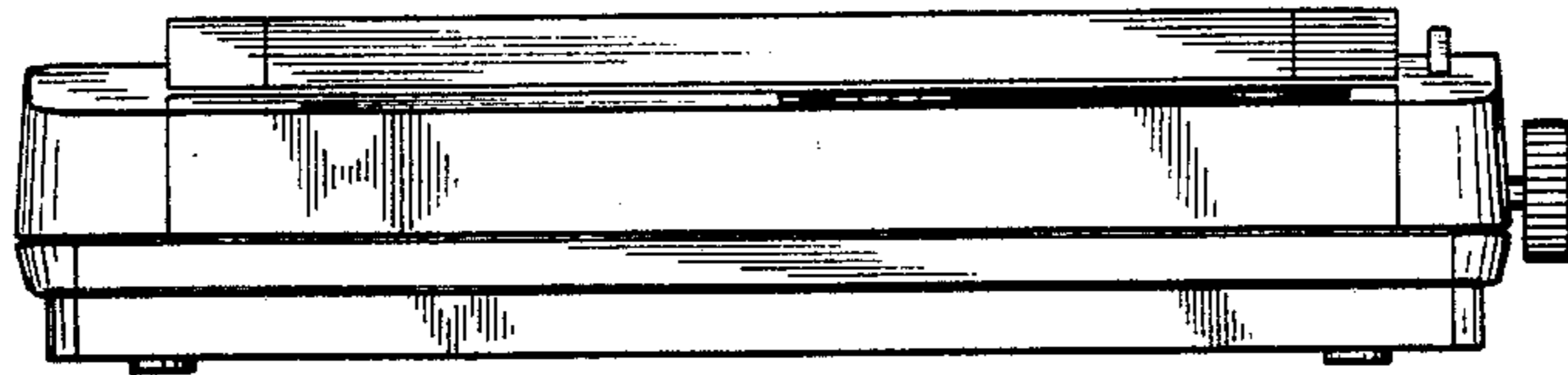

FIG. 2

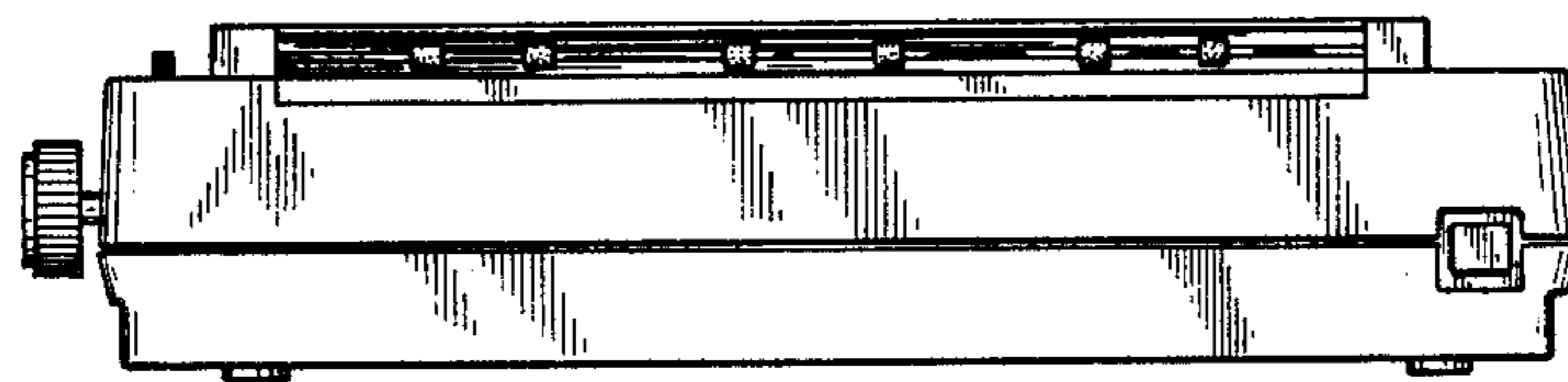

FIG. 3

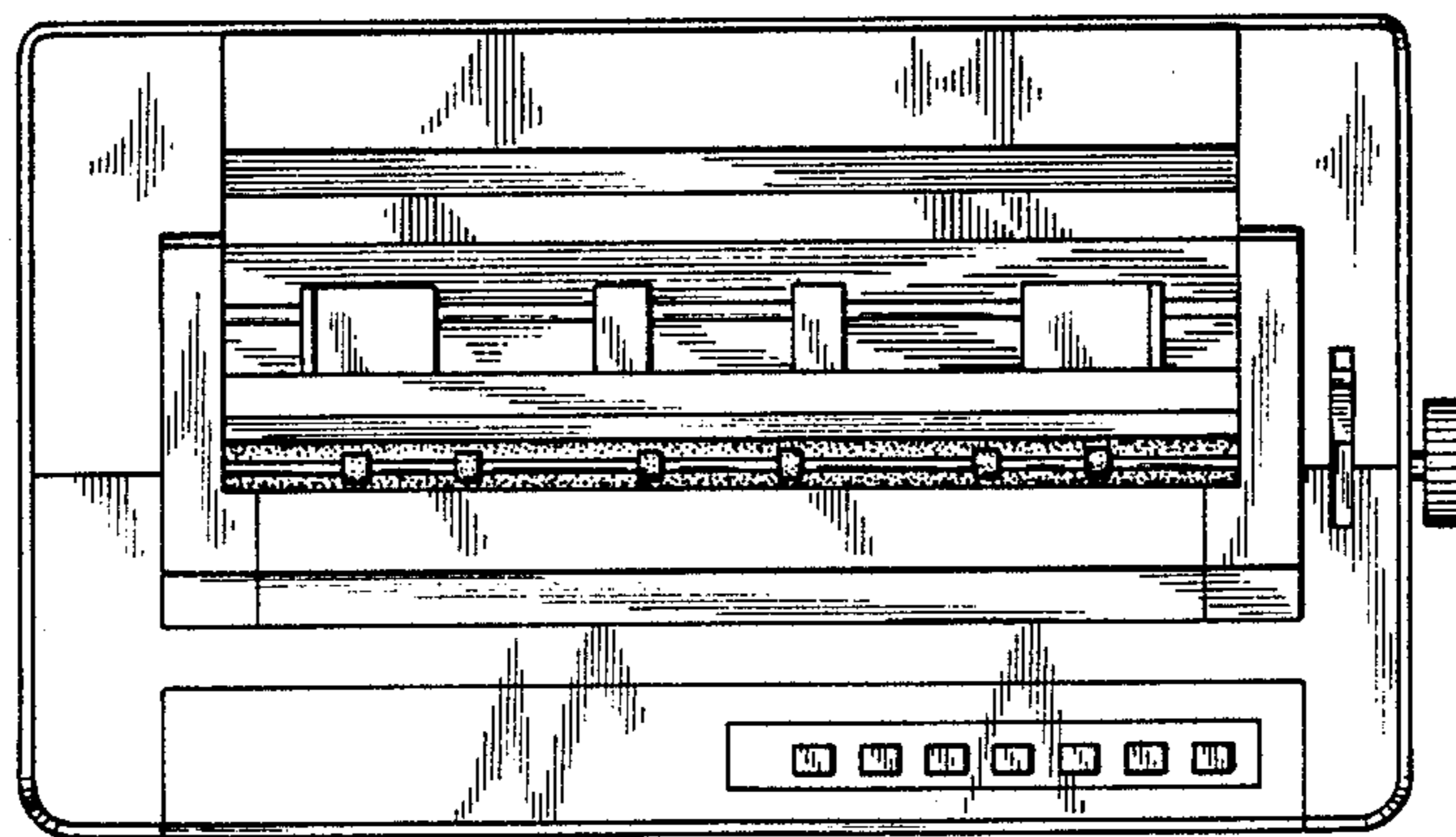

FIG. 4

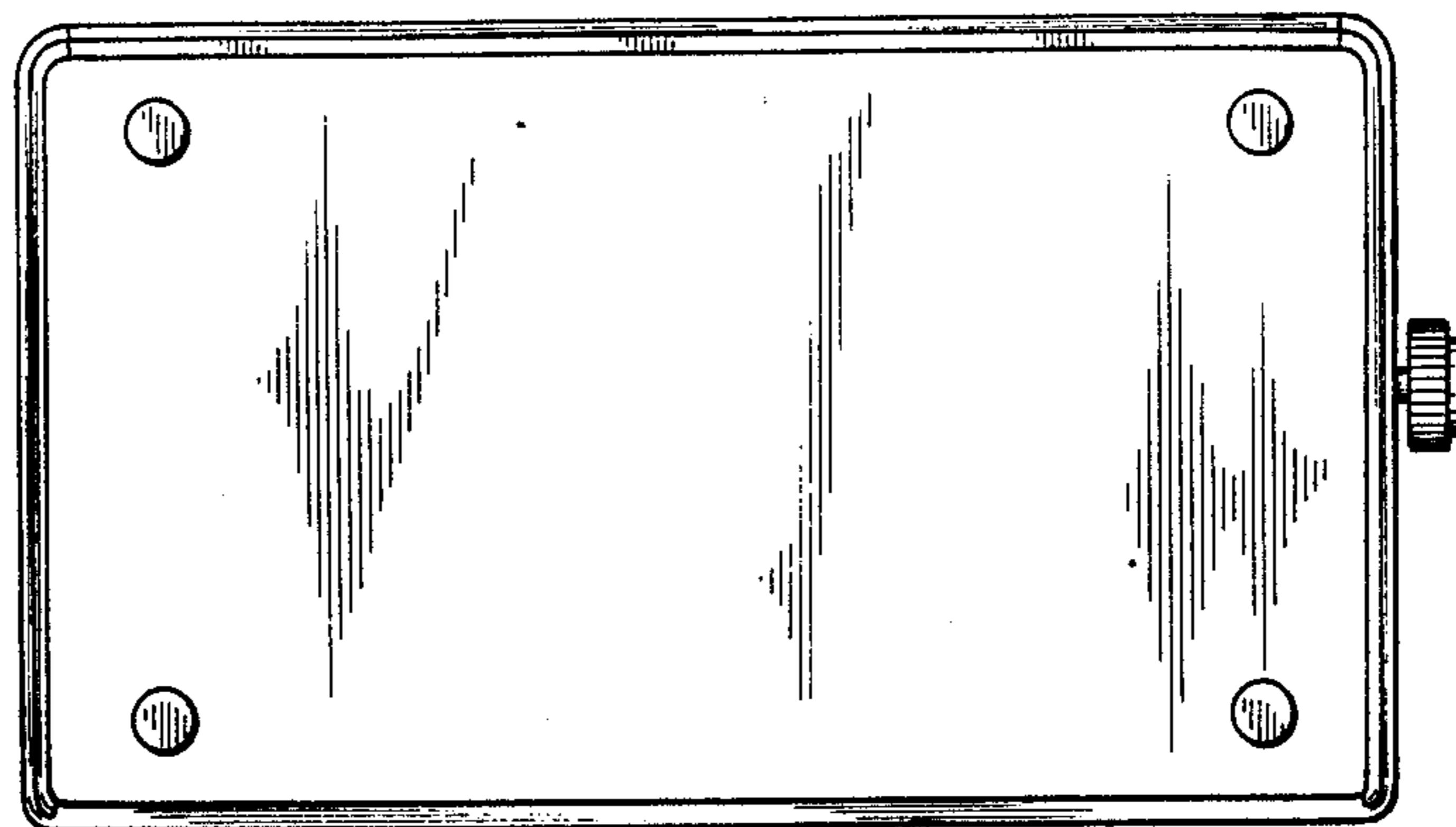

FIG. 5

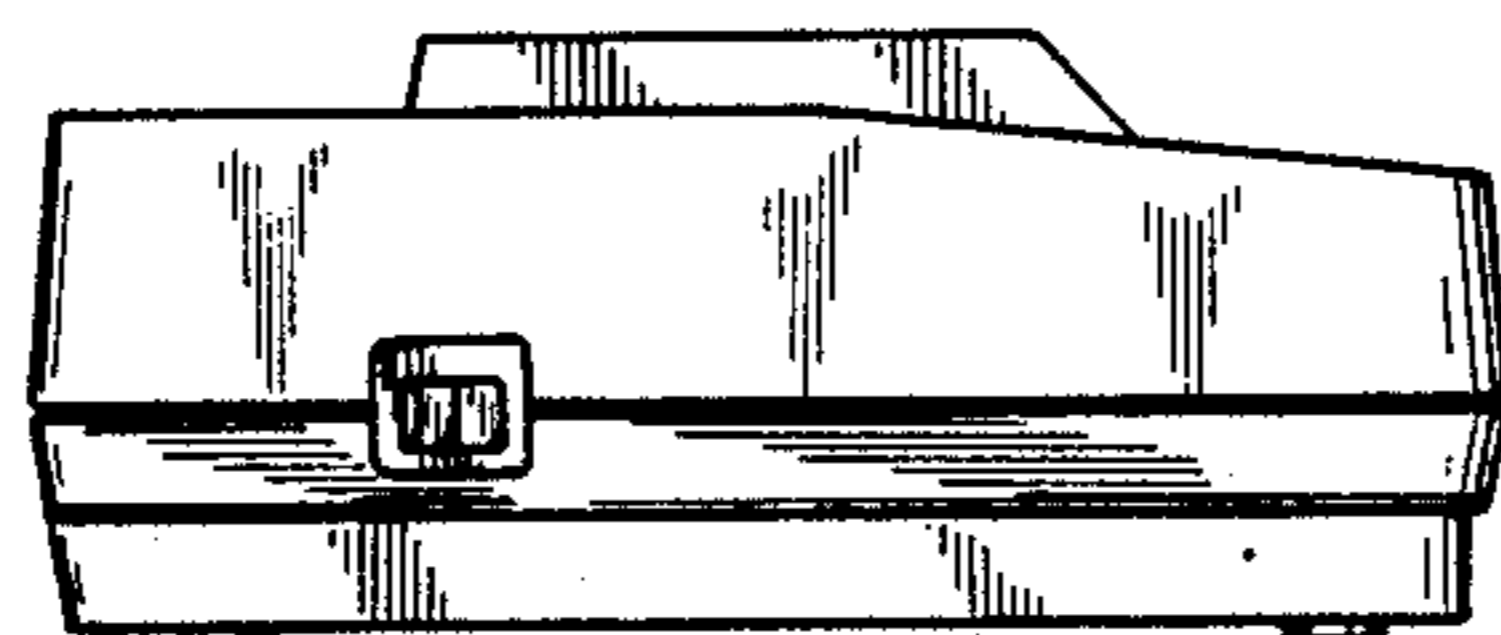

FIG. 6

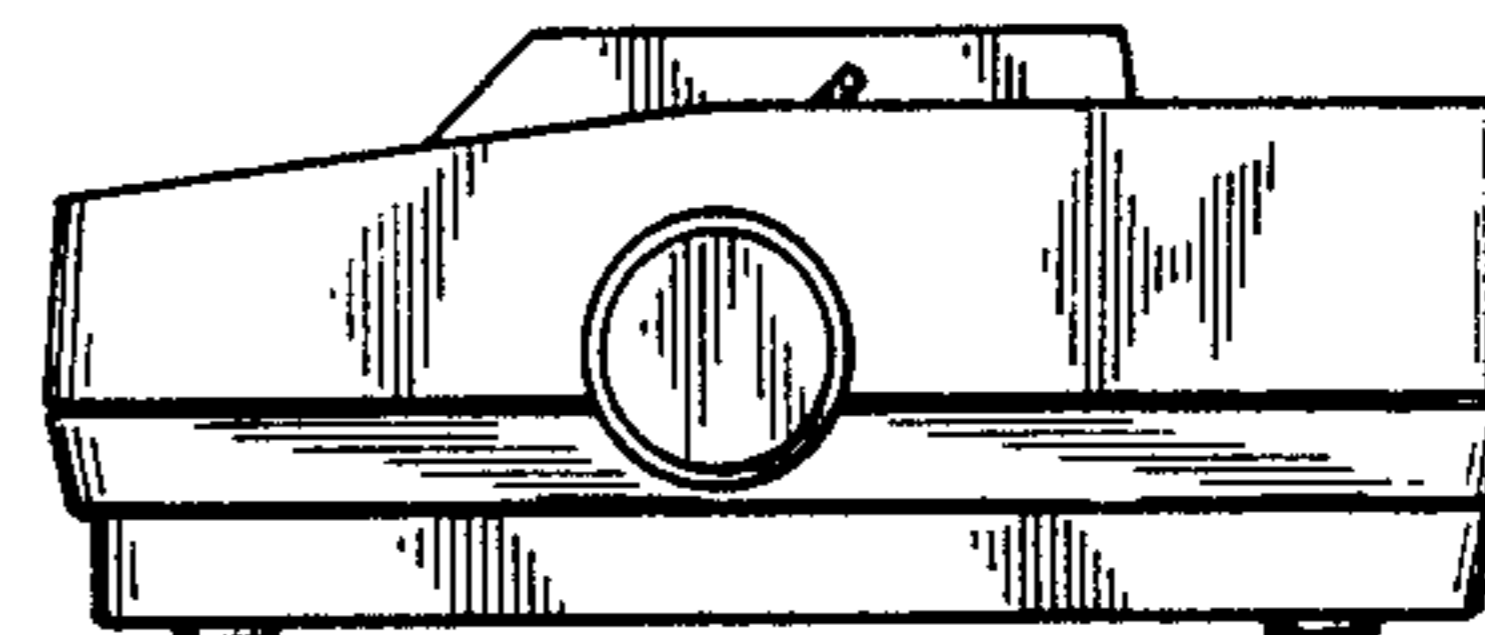

FIG. 7

