

[54] **ELECTRICAL JUNCTION BOX FOR
AUTOMOBILE WIRING SYSTEM**

[75] **Inventors: Hiroshi Suzuki; Etsuji Matsumoto,
both of Kosai, Japan**

[73] **Assignee: Yazaki Corporation, Tokyo, Japan**

[**] **Term: 14 Years**

[21] **Appl. No.: 10,114**

[22] **Filed: Feb. 2, 1987**

[30] **Foreign Application Priority Data**

Aug. 7, 1986 [JP] Japan 61-030685
[52] **U.S. Cl. D13/24**
[58] **Field of Search D13/24, 28, 29, 30,
D13/31; 439/76-79, 81-83, 353, 709; 361/386,
395, 399, 415**

[56] **References Cited**

U.S. PATENT DOCUMENTS

3,934,074 1/1976 Evelove et al. 361/399 X
4,050,759 9/1977 Jackson et al. 439/678 X

4,355,853 10/1982 Kourimsky 339/171 M
4,546,412 10/1985 Nakazawa et al. 361/395
4,685,753 8/1987 Isshiki et al. 439/76

Primary Examiner—Susan J. Lucas
Attorney, Agent, or Firm—McGlew & Tuttle

[57] **CLAIM**

The ornamental design for electrical junction box for automobile wiring system, shown and described.

DESCRIPTION

FIG. 1 is a top plan view of electrical junction box for automobile wiring system showing our new design.
FIG. 2 is a front elevation thereof;
FIG. 3 is a bottom plan view thereof;
FIG. 4 is a left side elevation thereof;
FIG. 5 is a right side elevational view thereof;
FIG. 6 is a rear elevation thereof;
FIG. 7 is a rear perspective view thereof;
FIG. 8 is a front perspective view thereof;
FIG. 9 is a front perspective view thereof with the cover opened and reversed to show its interior configuration.

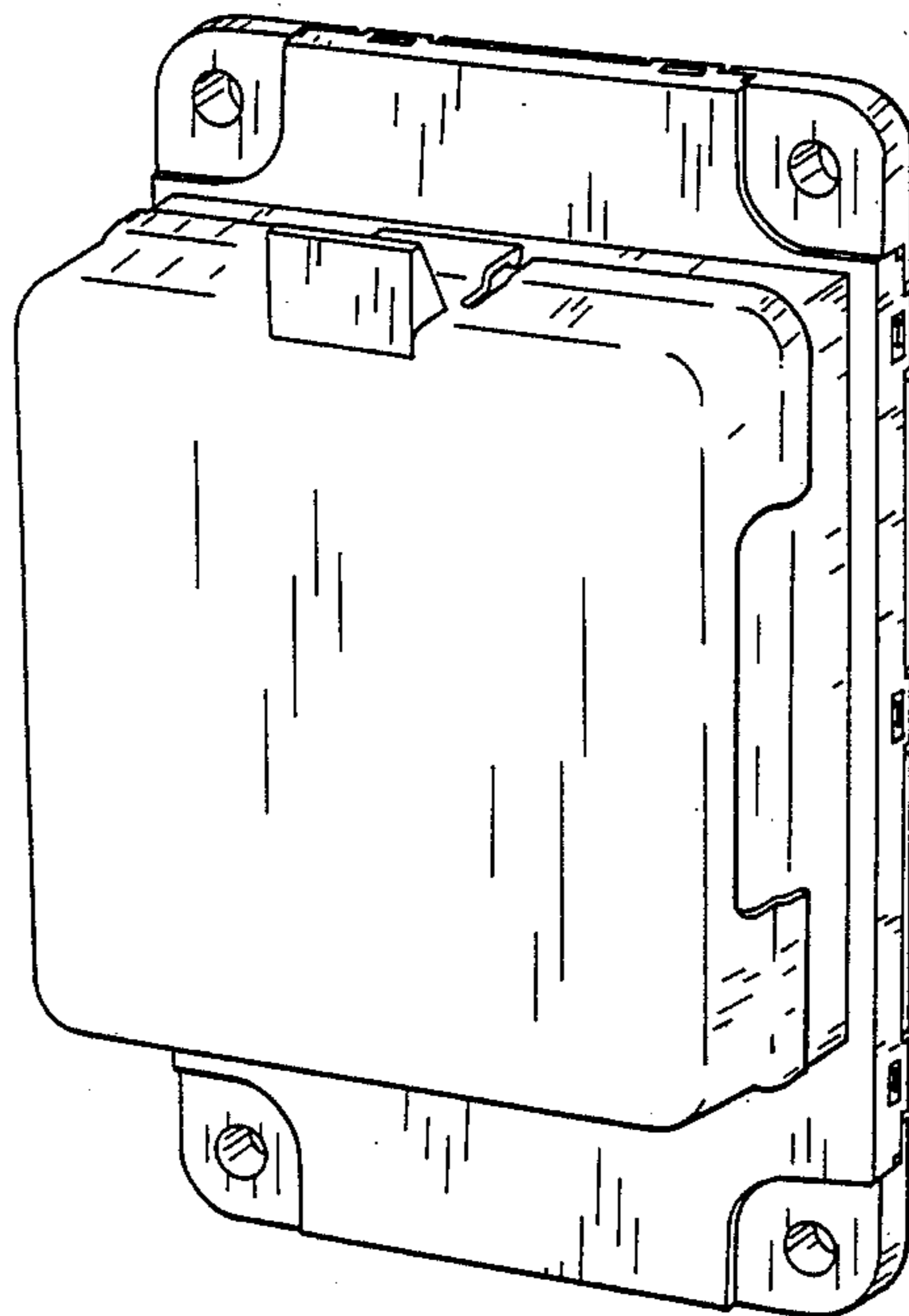

FIG. 1

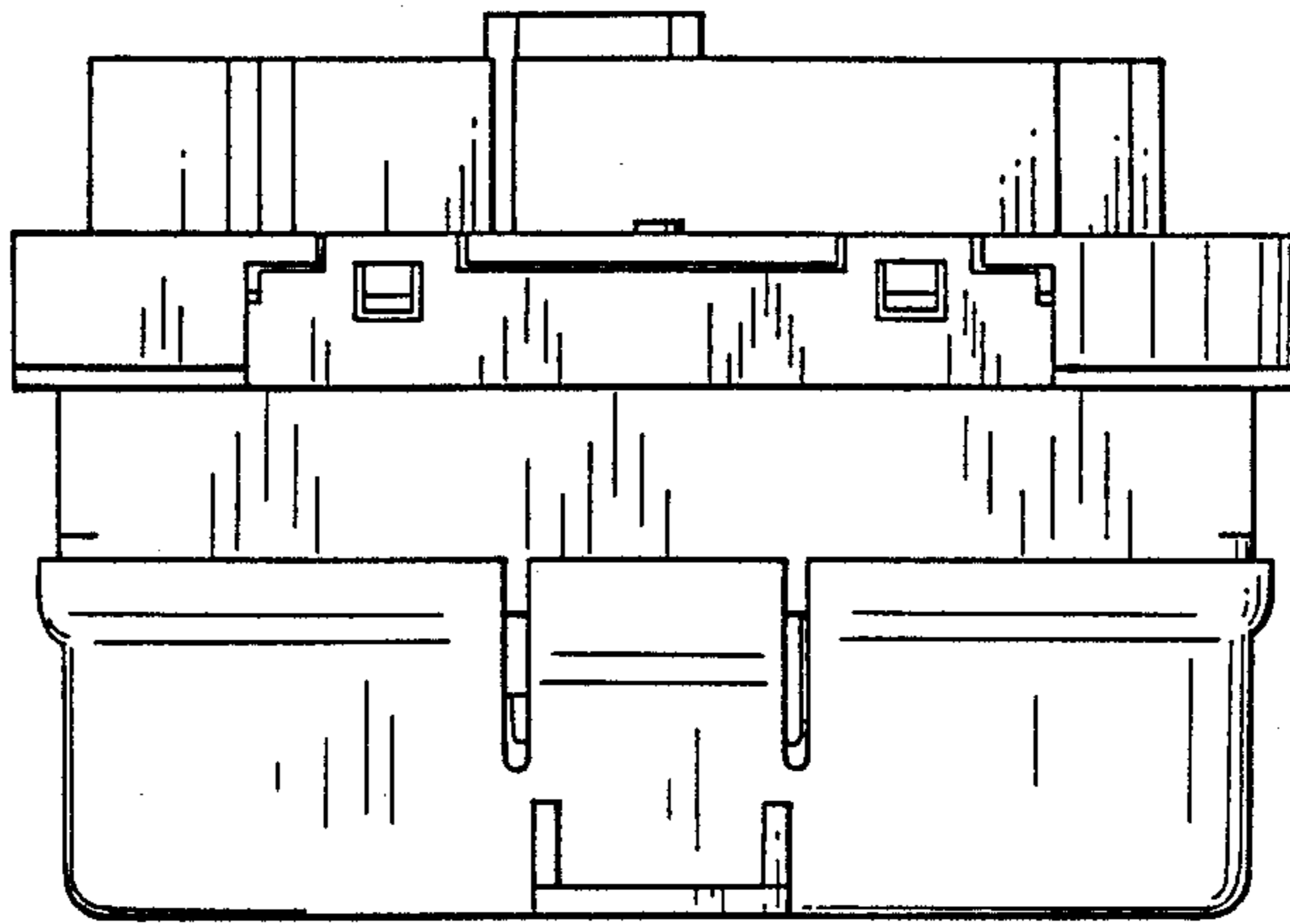

FIG. 2

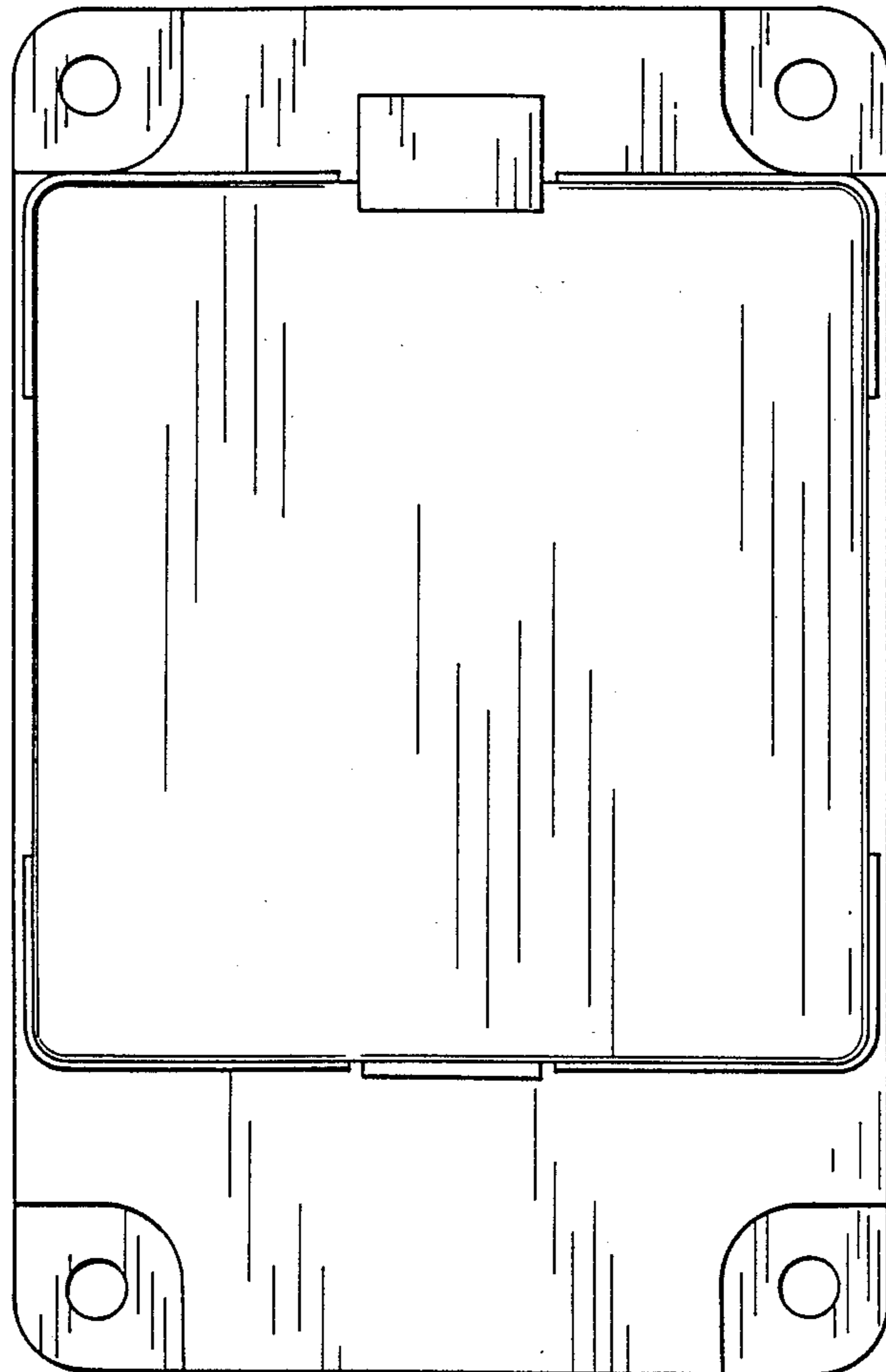

FIG. 3

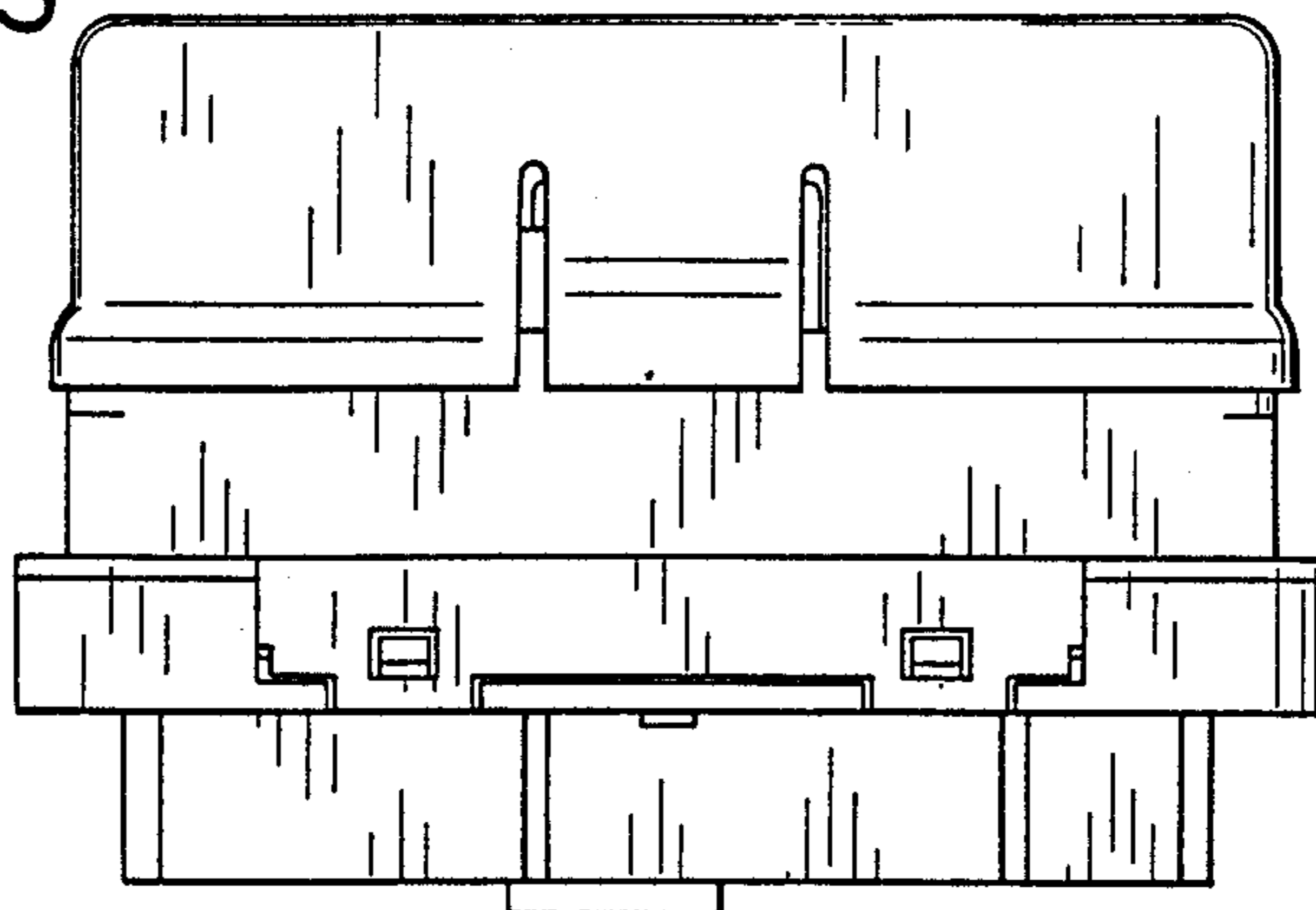

FIG. 4

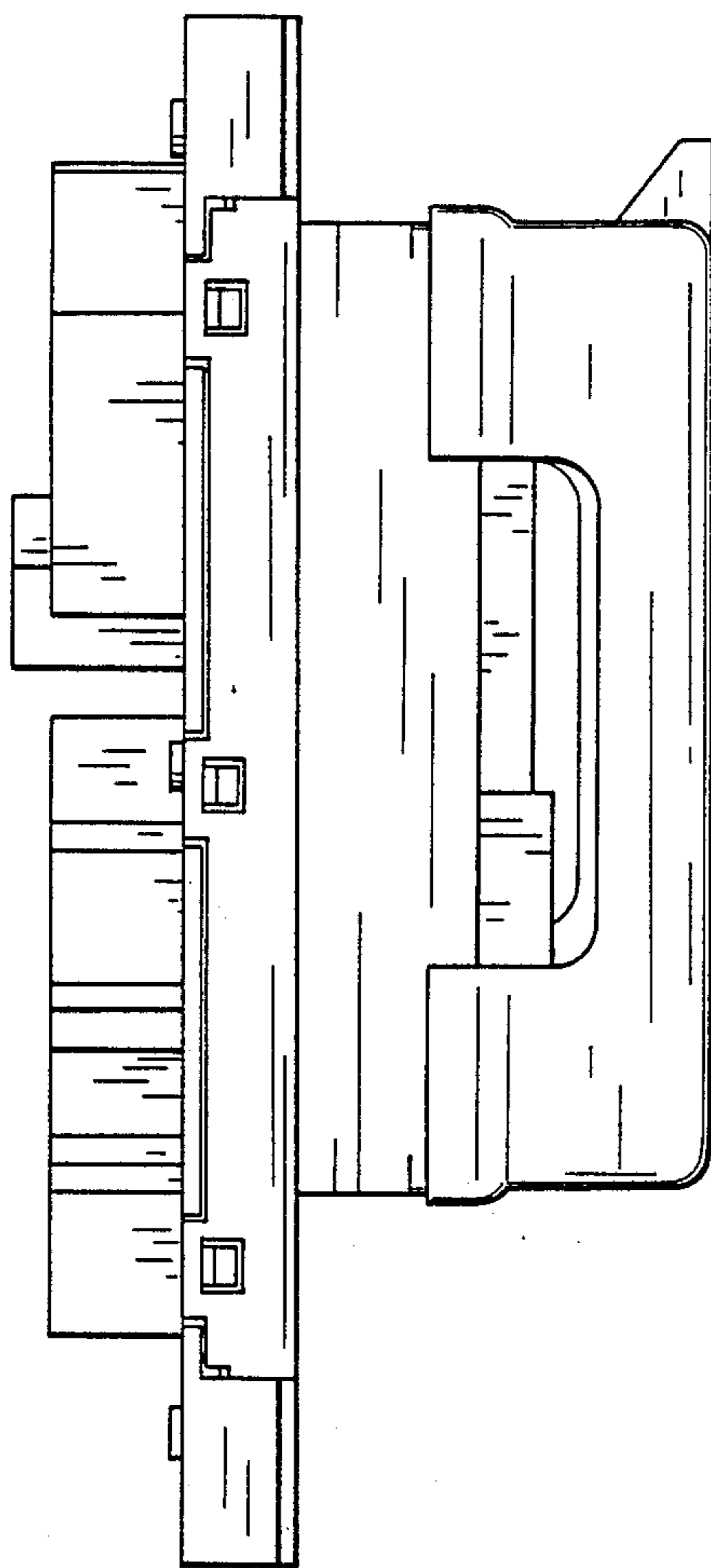
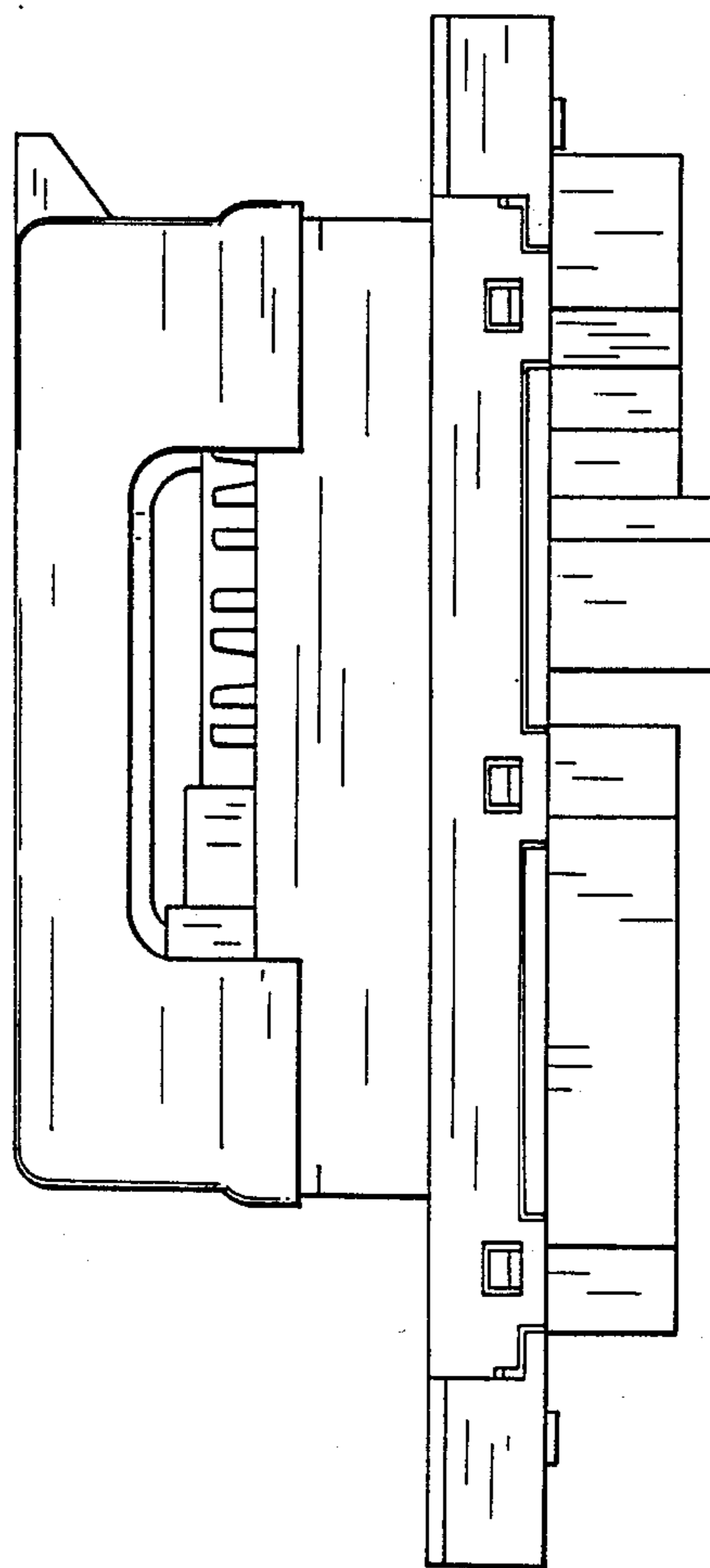

FIG. 5



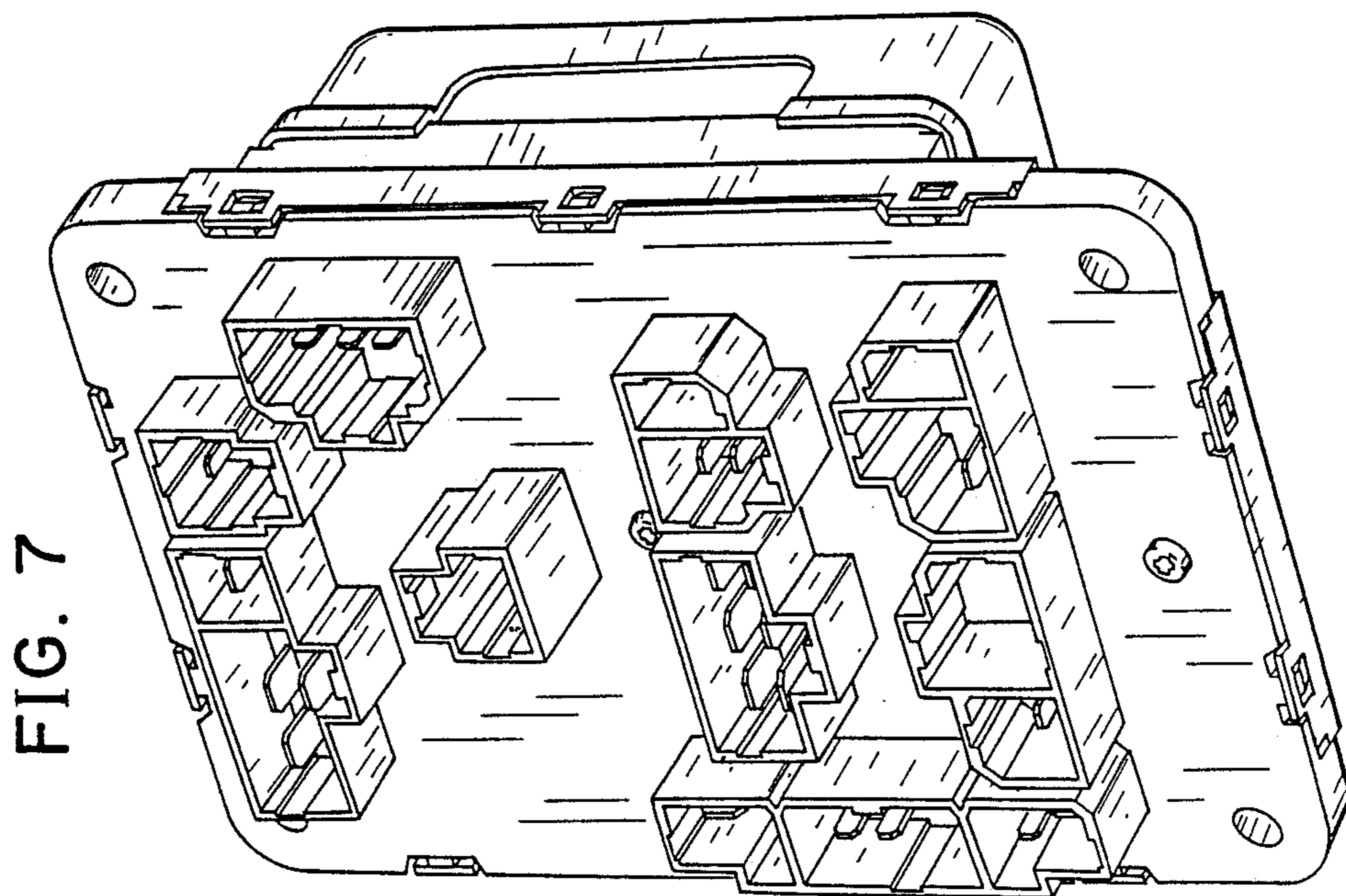

FIG. 7

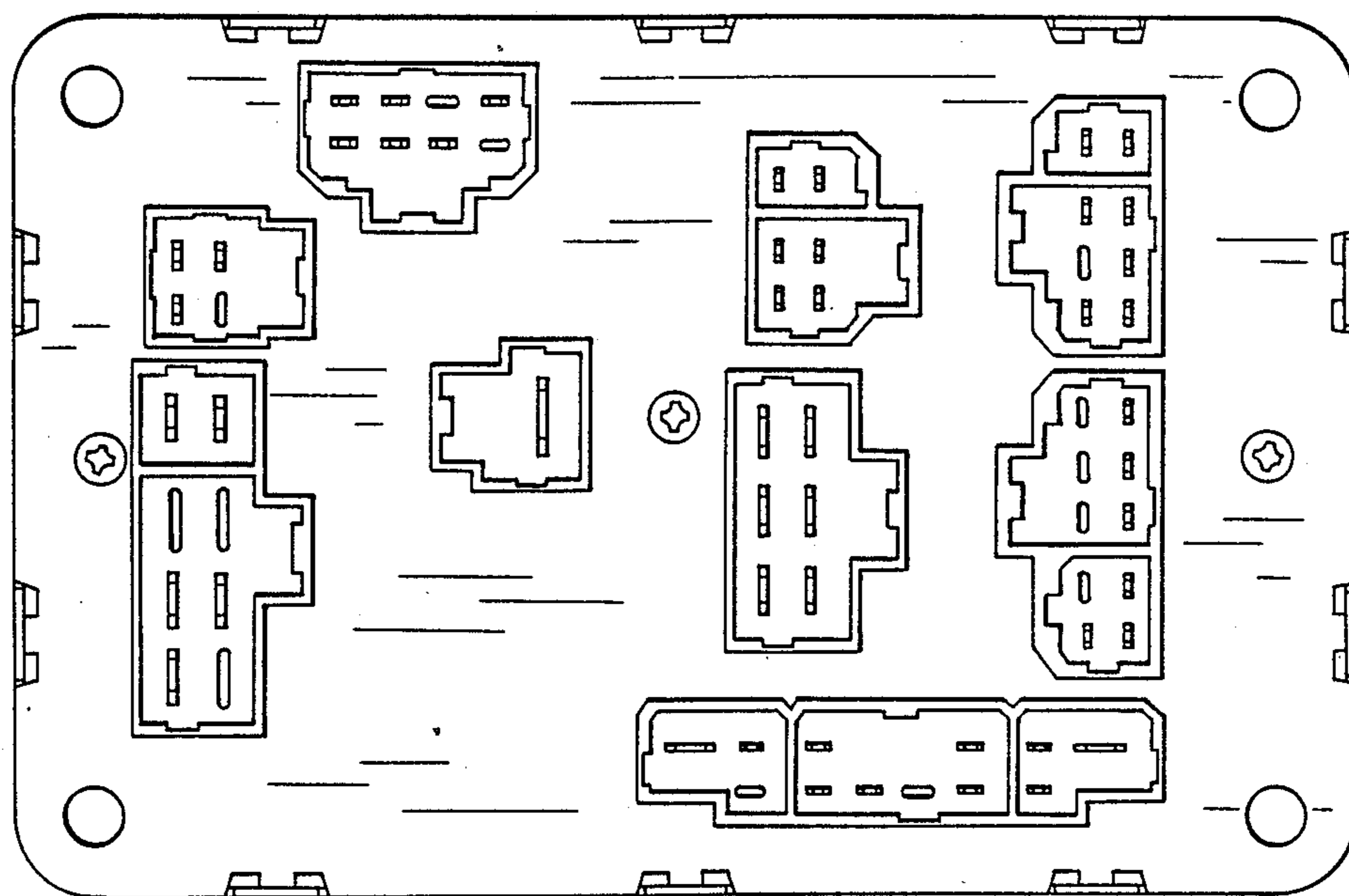

FIG. 6

FIG. 8

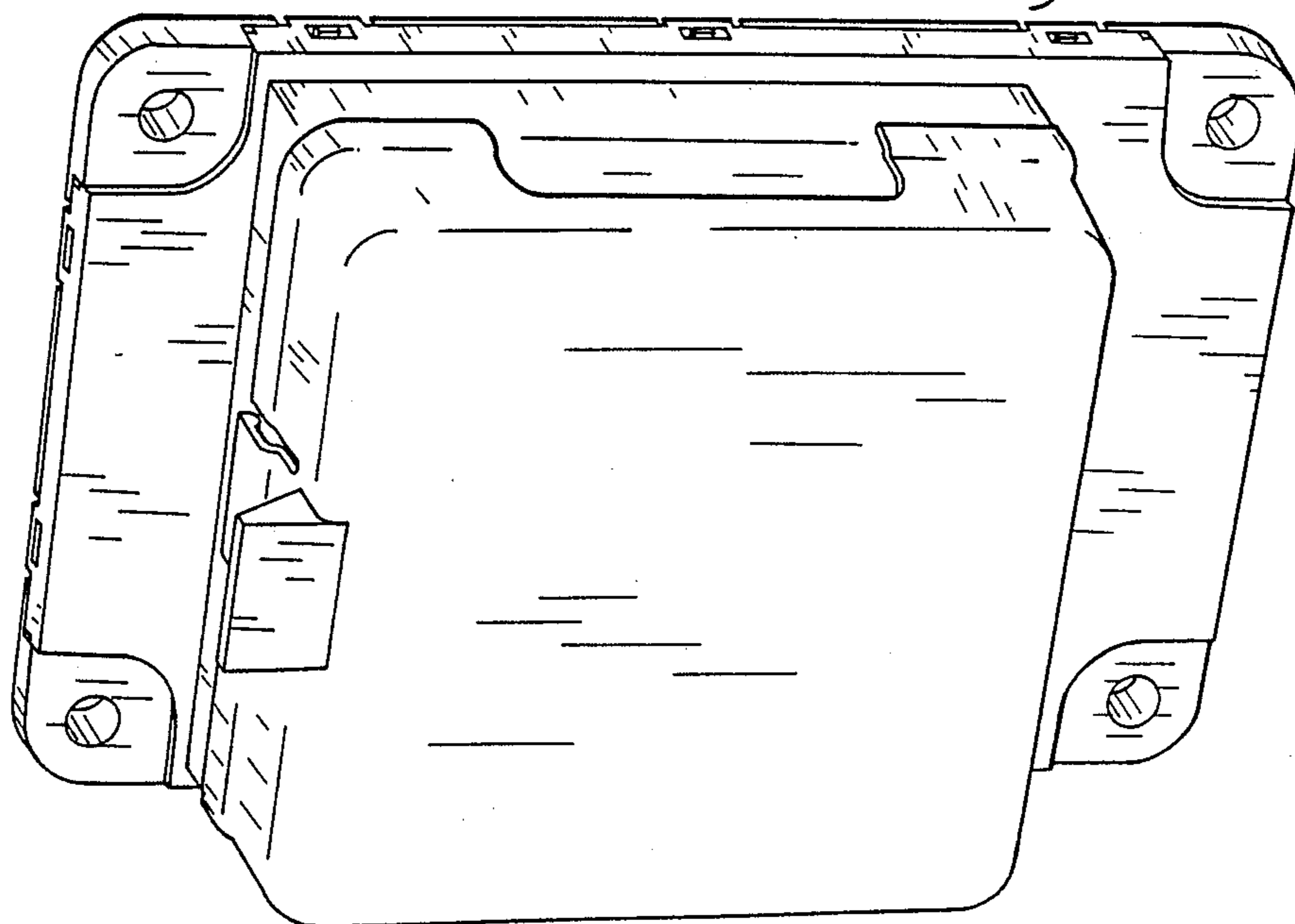

FIG. 9

