

United States Patent [19]

Strand et al.

[11] Patent Number: **Des. 305,530**

[45] Date of Patent: **** Jan. 16, 1990**

[54] **COMBINED ELECTRICAL WIRING
RACEWAY AND OUTLET HOUSING**

[75] Inventors: **Hans Strand, Uppsala; Peter Lawton,
Täby, both of Sweden**

[73] Assignee: **Thorsman & Co. AB, Nyköping,
Sweden**

[**] Term: **14 Years**

[21] Appl. No.: **867,273**

[22] Filed: **May 23, 1986**

[30] **Foreign Application Priority Data**

Dec. 11, 1985 [SE] Sweden 85-3029

[52] U.S. Cl. **D13/13**

[58] Field of Search **D13/13, 24, 30, 28,
D13/31; 174/72 C, 97, 101; 439/110, 111, 112,
115, 117, 120, 465**

[56] **References Cited**

U.S. PATENT DOCUMENTS

3,218,596 11/1965 Oehlerking et al. 439/465 X
3,721,762 3/1973 Gooding 174/97 X
4,423,284 12/1983 Kaplan 174/101

FOREIGN PATENT DOCUMENTS

246826 9/1965 Austria 174/97

Primary Examiner—Susan J. Lucas

Attorney, Agent, or Firm—Roberts, Spieccens & Cohen

[57] **CLAIM**

The ornamental design for a combined electrical wiring raceway and outlet housing, as shown.

DESCRIPTION

FIG. 1 is a top, front, and right side perspective view of a combined electrical wiring raceway and outlet housing showing our new design;

FIG. 2 is a top, rear, and left side perspective view thereof;

FIG. 3 is a top plan view thereof;

FIG. 4 is a left side elevational view thereof.

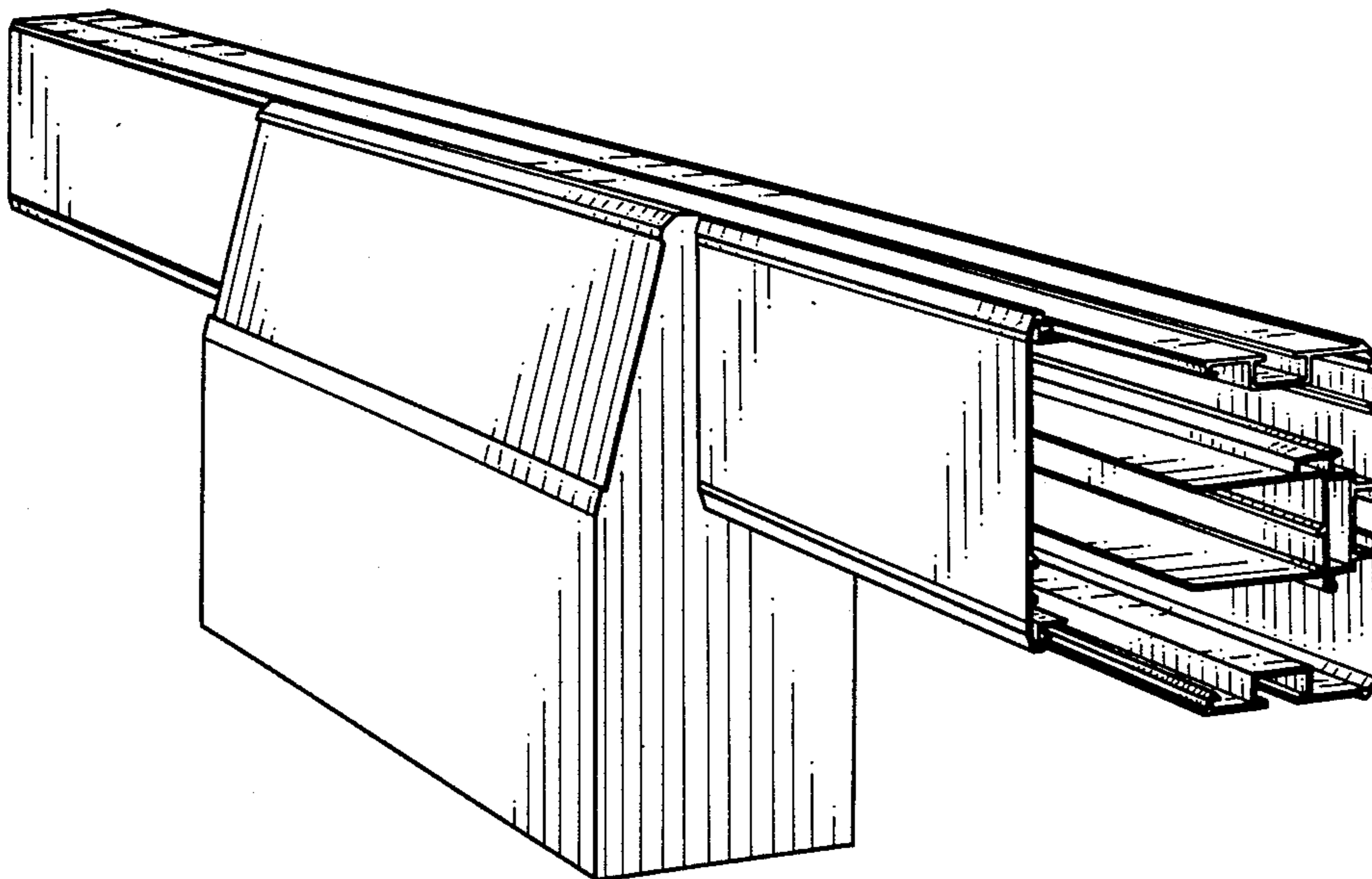

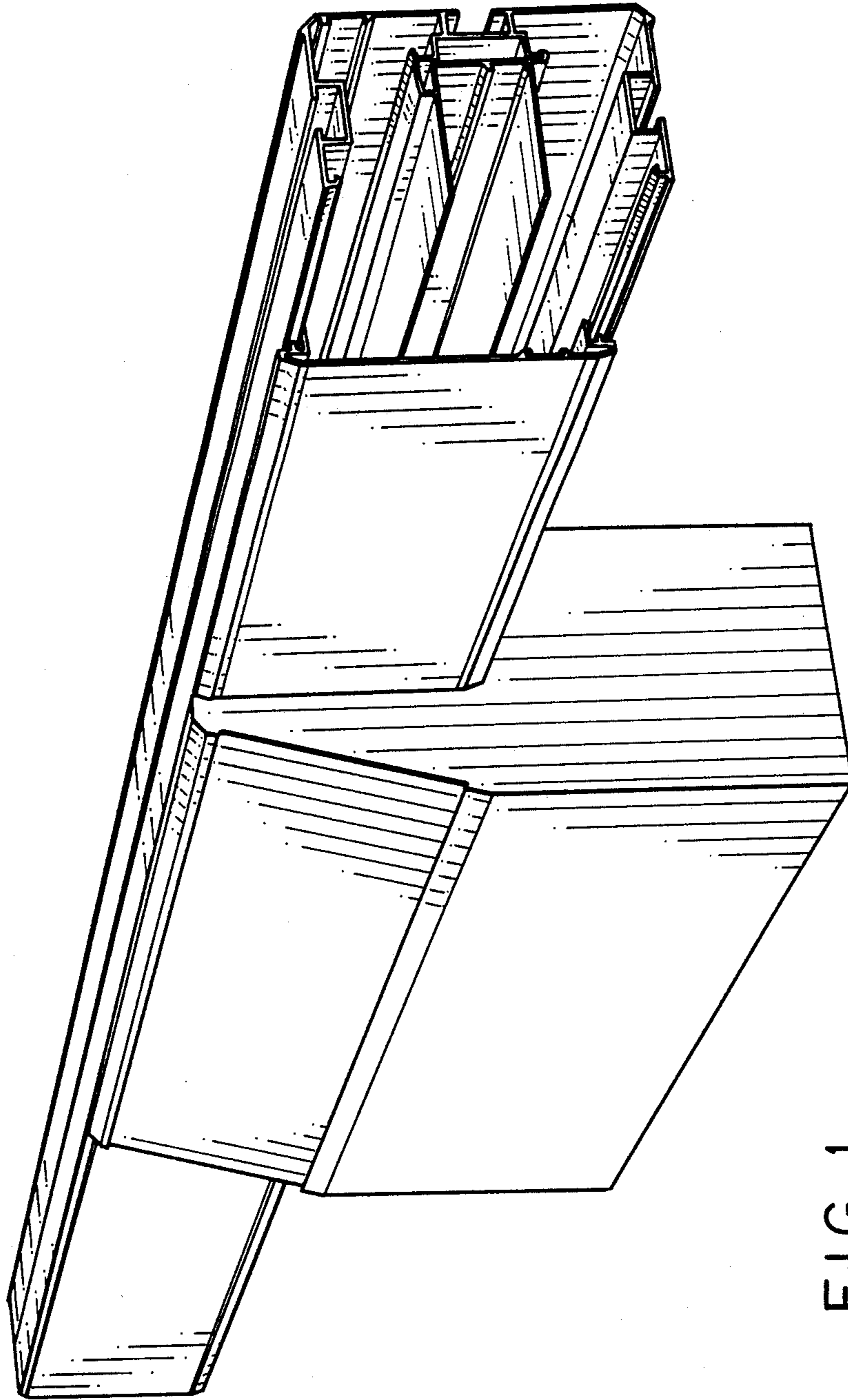

FIG. 1

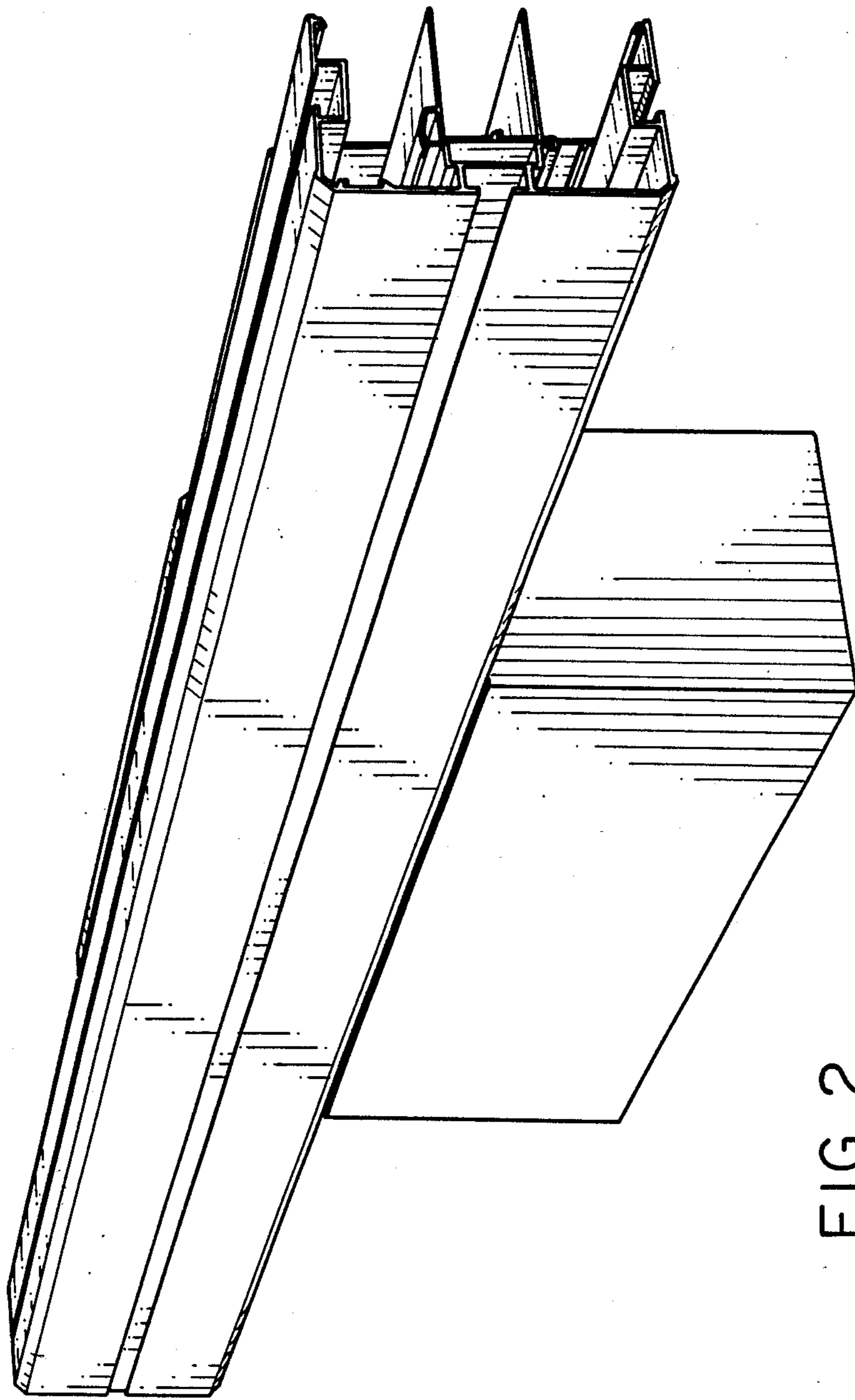

FIG. 2