

[54] TIRE

[75] Inventor: Maurice Graas, Luxembourg, Luxembourg

[73] Assignee: The Goodyear Tire & Rubber Company, Akron, Ohio

[\*\*] Term: 14 Years

[21] Appl. No.: 8,457

[22] Filed: Jan. 28, 1987

[30] Foreign Application Priority Data

Sep. 3, 1986 [XB] Benelux ..... 30536-00

[52] U.S. Cl. .... D12/149

[58] Field of Search ..... D12/146-151, D12/136, 137; 152/209 R, 209 B, 209 D

[56] References Cited

U.S. PATENT DOCUMENTS

D. 243,942	4/1977	Verdier .....	D12/145
D. 261,498	10/1981	Baus .....	D12/148
D. 268,492	4/1983	Grenie .....	152/209 R
D. 274,806	7/1984	Epinat .....	D12/151
D. 294,930	3/1988	Slagh .....	D12/147
3,199,567	8/1965	Kunz et al. ....	152/209 R
3,674,077	7/1972	Verdier .....	152/209 R
3,698,462	10/1972	Jacobs .....	152/209 R
3,799,231	3/1974	Boileau .....	152/209 R
4,471,825	9/1984	Kuhn et al. ....	152/209 R
4,545,415	10/1985	Lindner et al. ....	152/209 R

FOREIGN PATENT DOCUMENTS

0192911 9/1986 European Pat. Off. .

OTHER PUBLICATIONS

1985 Tread Design Guide, p. 41, Kelly-Springfield Explorer Tire, second row down from top & second tire in from right side of page.

Tire Review, p. 34, 3/86, General Ameri\*Classic Tire, lower left side of page.

Modern Tire Dealer Annual Products cat., Mid Apr. 1986, p. 8, Patriot Premium Tire, center right side of page.

Primary Examiner—James M. Gandy

Attorney, Agent, or Firm—L. R. Drayer

[57] CLAIM

The ornamental design for a tire, as shown and described.

DESCRIPTION

FIG. 1 is a perspective view of a tire showing my new design it being understood that the tread pattern is repeated throughout the circumference of the tire, the opposite side being substantially the same as that shown; FIG. 2 is a front elevational view thereof;

FIG. 3 is an enlarged fragmentary side elevational view thereof; and

FIG. 4 is an enlarged fragmentary front elevational view thereof.

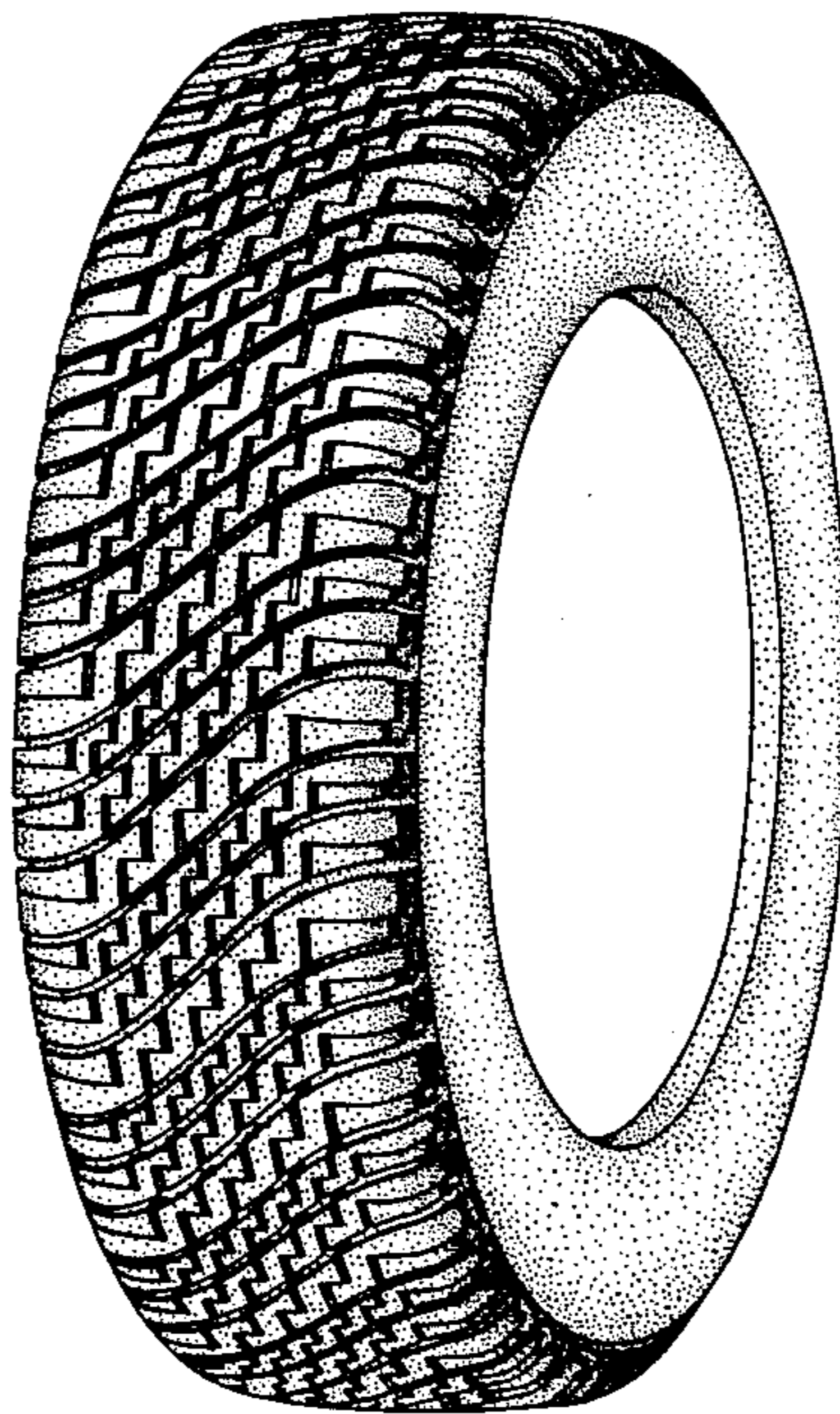

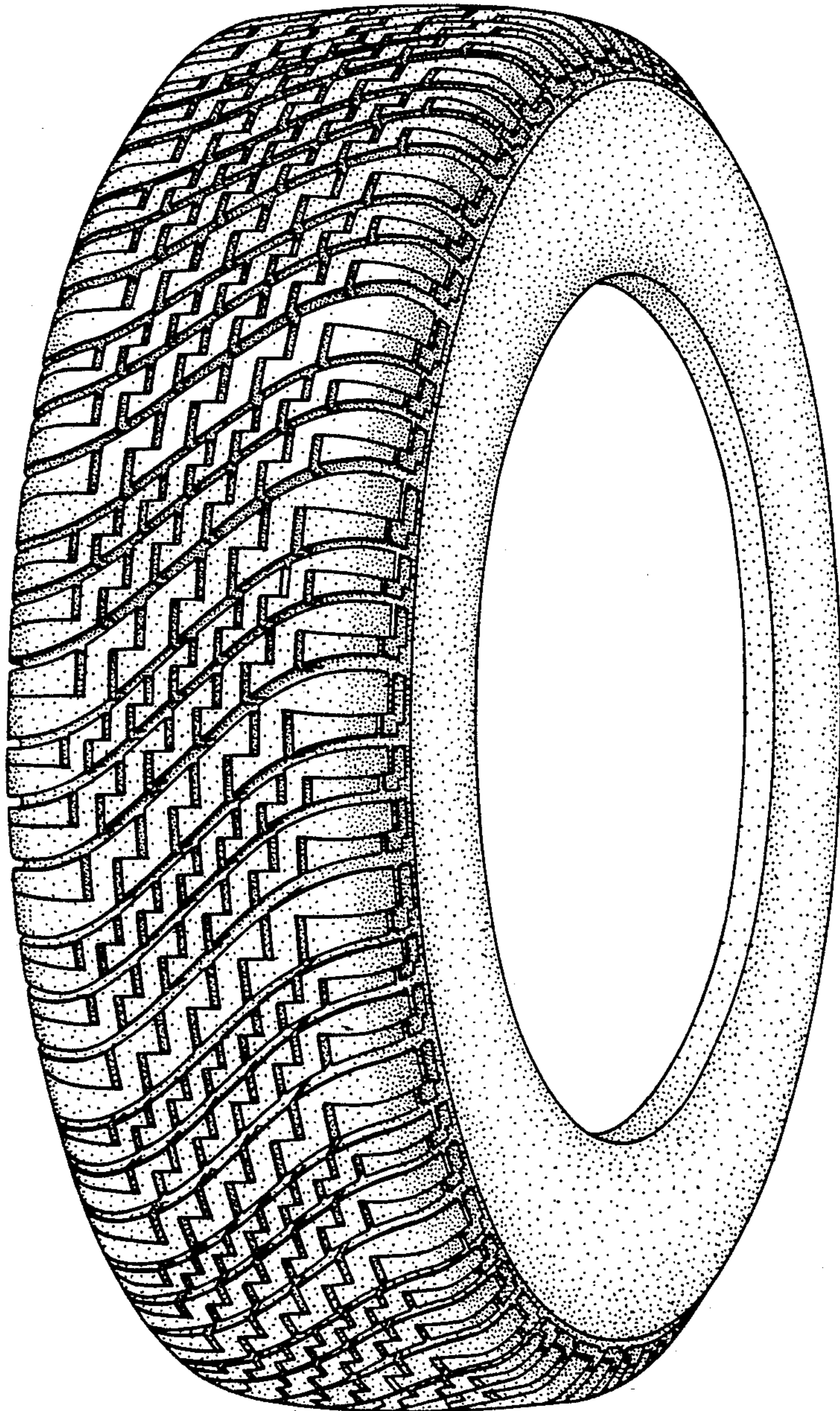

FIG. 1

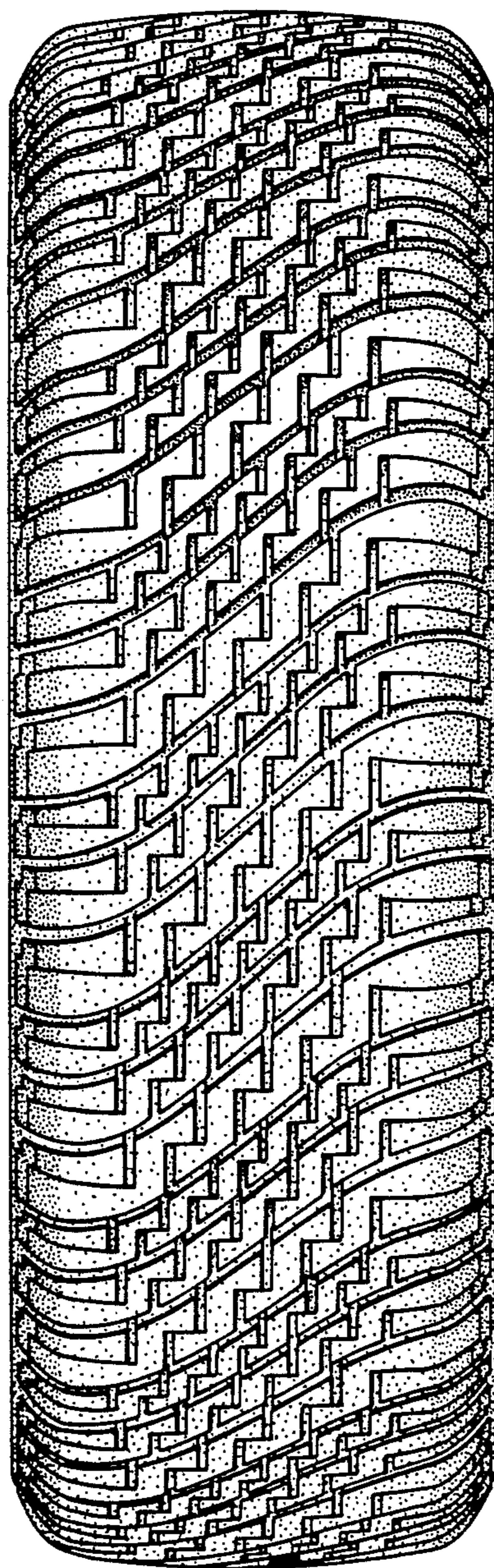

FIG. 2

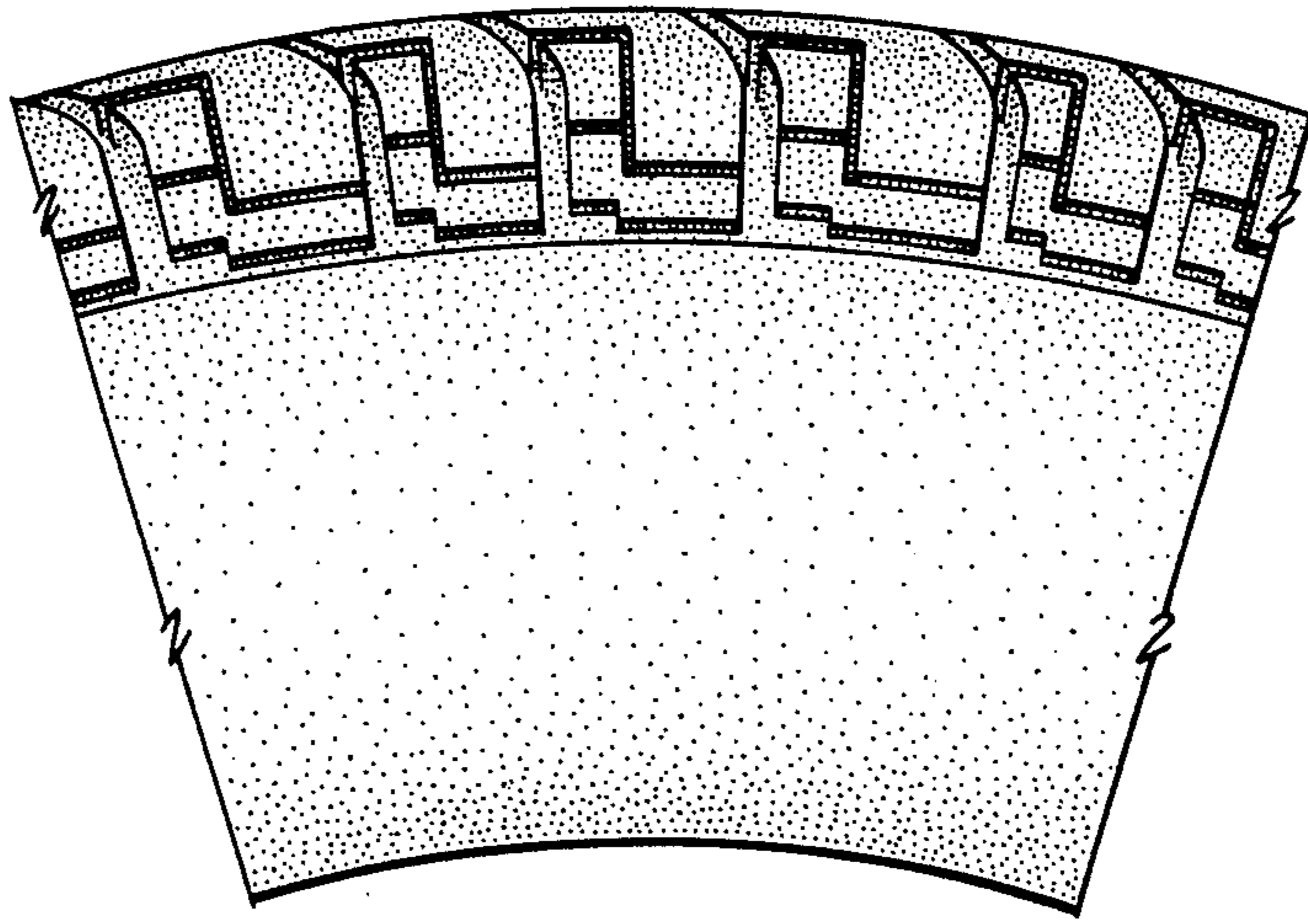

FIG. 3

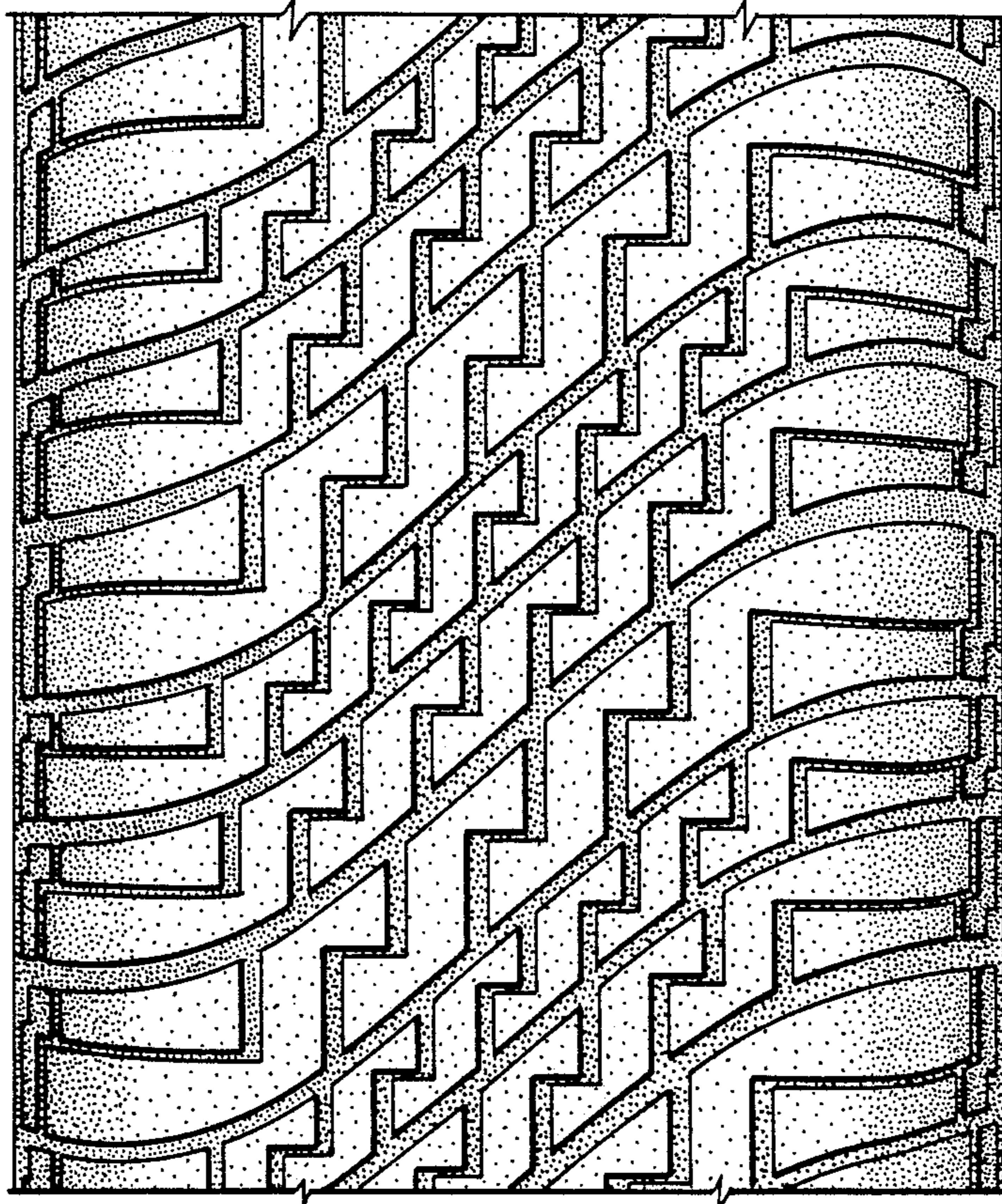

FIG. 4