

[54] TIRE  
[75] Inventor: Edward M. Remick, Taylors, S.C.  
[73] Assignee: Michelin Recherche et Technique, Switzerland  
[\*\*] Term: 14 Years  
[21] Appl. No.: 30,930  
[22] Filed: Apr. 1, 1987  
[52] U.S. Cl. .... D12/146  
[58] Field of Search ..... D12/141-143, D12/145-151; 152/209 R, 209 D

[56] References Cited  
U.S. PATENT DOCUMENTS  
D. 288,078 2/1987 Hasegawa ..... D12/142  
D. 291,550 8/1987 Graas ..... D12/146  
D. 292,078 9/1987 Takeuchi ..... D12/141  
D. 301,022 5/1989 Kemp ..... D12/141

OTHER PUBLICATIONS  
Tire Design Guide-1986, p. 182, Michelin Pilote XZA1.  
Tire Design Guide-1985, p. 181, Summit Max-Steel Hiway.  
Tire Design Guide-1985, p. 150, CBI Giant All Steel.

Tire Design Guide-1985, p. 146, Aurora F15.  
Tire Design Guide-1981, p. 112, All American Road Trac LT 15.  
Tire Design Guide-1981, p. 118, Bridgestone V-Steel Rib 190.  
*Primary Examiner*—James M. Gandy  
*Attorney, Agent, or Firm*—Finnegan, Henderson, Farabow, Garrett & Dunner

[57] CLAIM  
The ornamental design for a tire, as shown and described.

DESCRIPTION  
FIG. 1 is a perspective view of a tire showing my new design, it being understood that the tread pattern is repeated throughout the circumference of the tire, as shown schematically by solid lines, the opposite side being substantially the same as that illustrated; and  
FIG. 2 is a perspective view of a tire showing a second embodiment of my new design, it being understood that the tread pattern is repeated throughout the circumference of the tire, as shown schematically by solid lines, the opposite side being substantially the same as that illustrated; and  
FIG. 3 is an enlarged plan view of the tread pattern of the tire of FIG. 2.

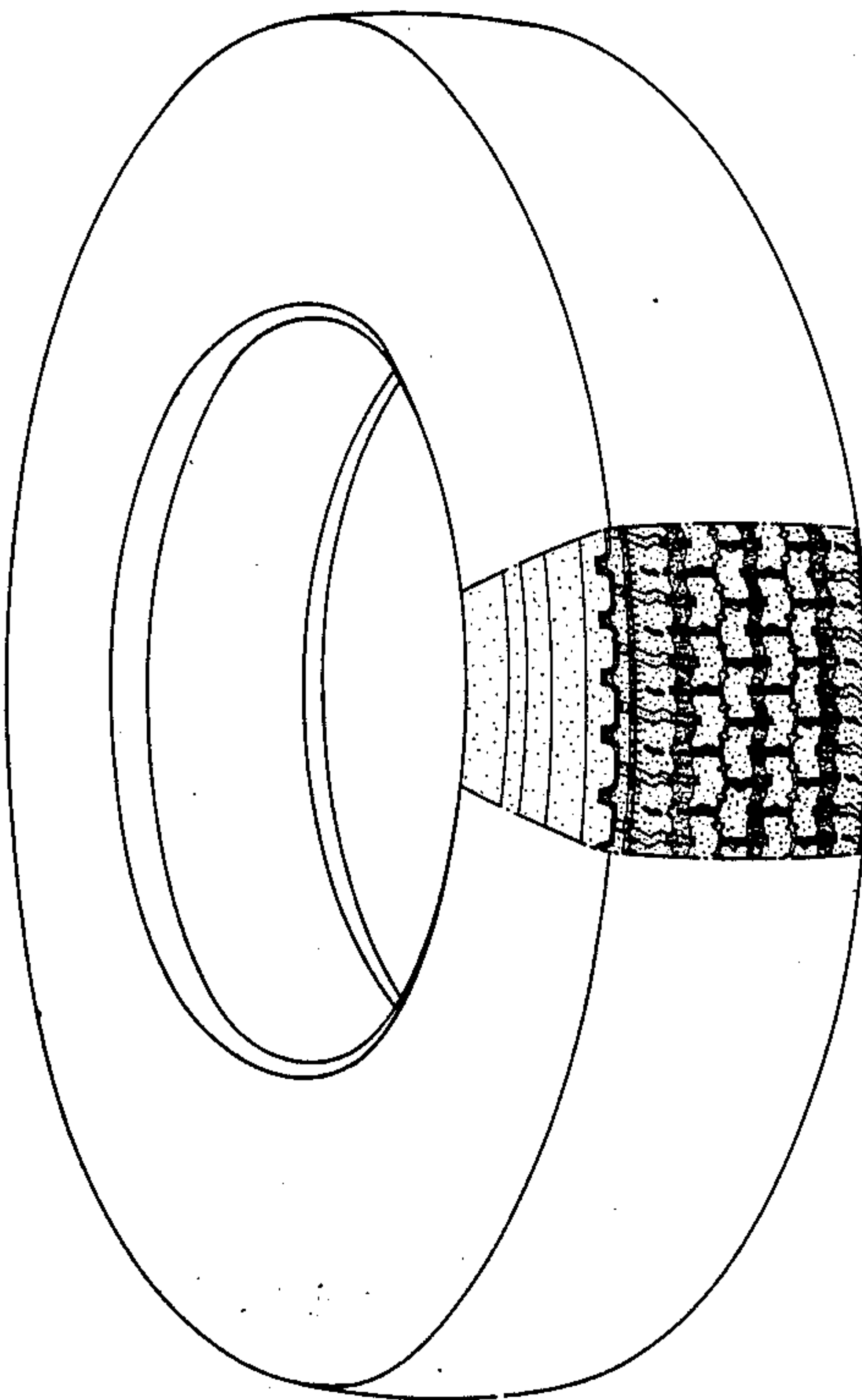

**FIG. 1**

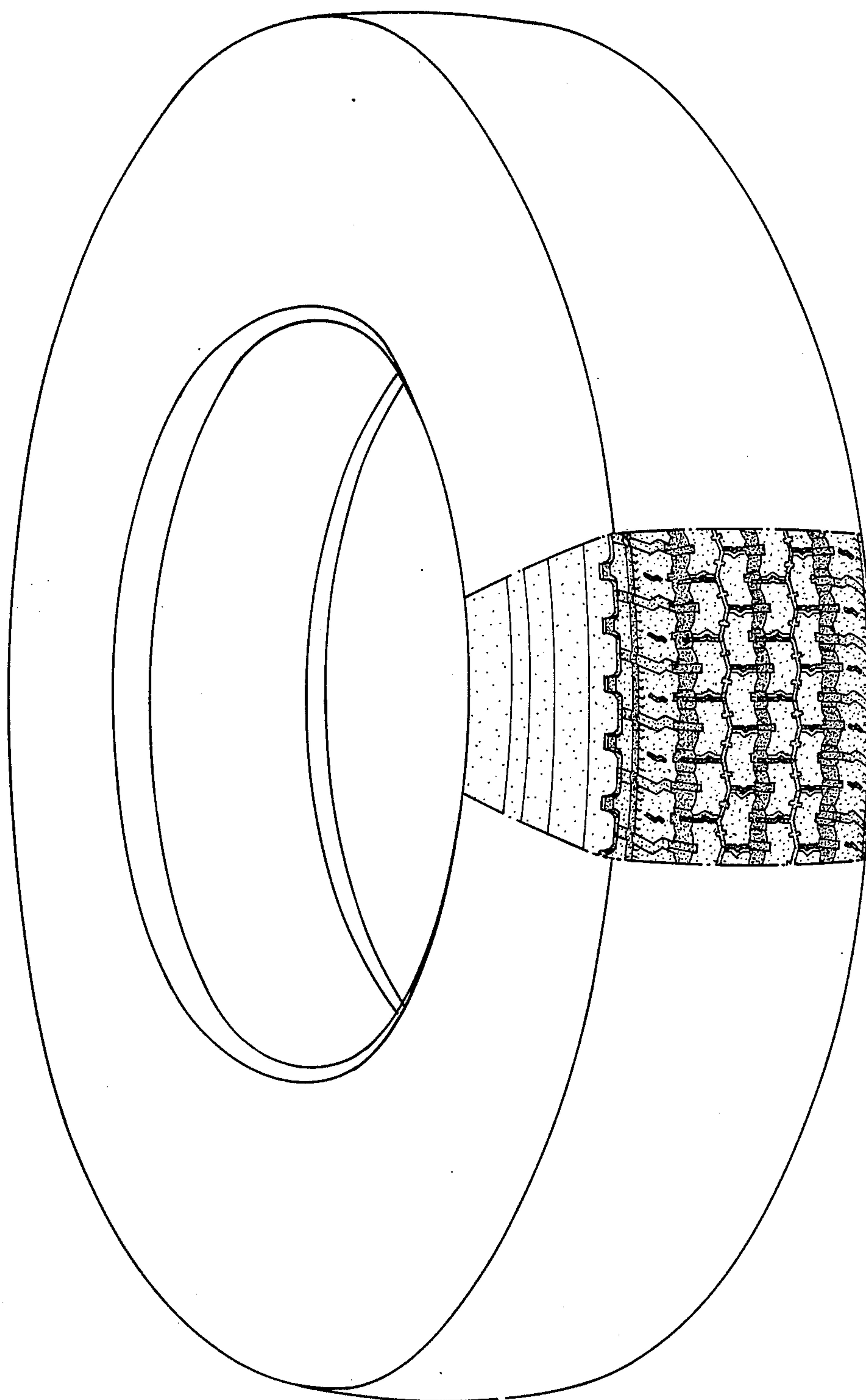

**FIG. 2**

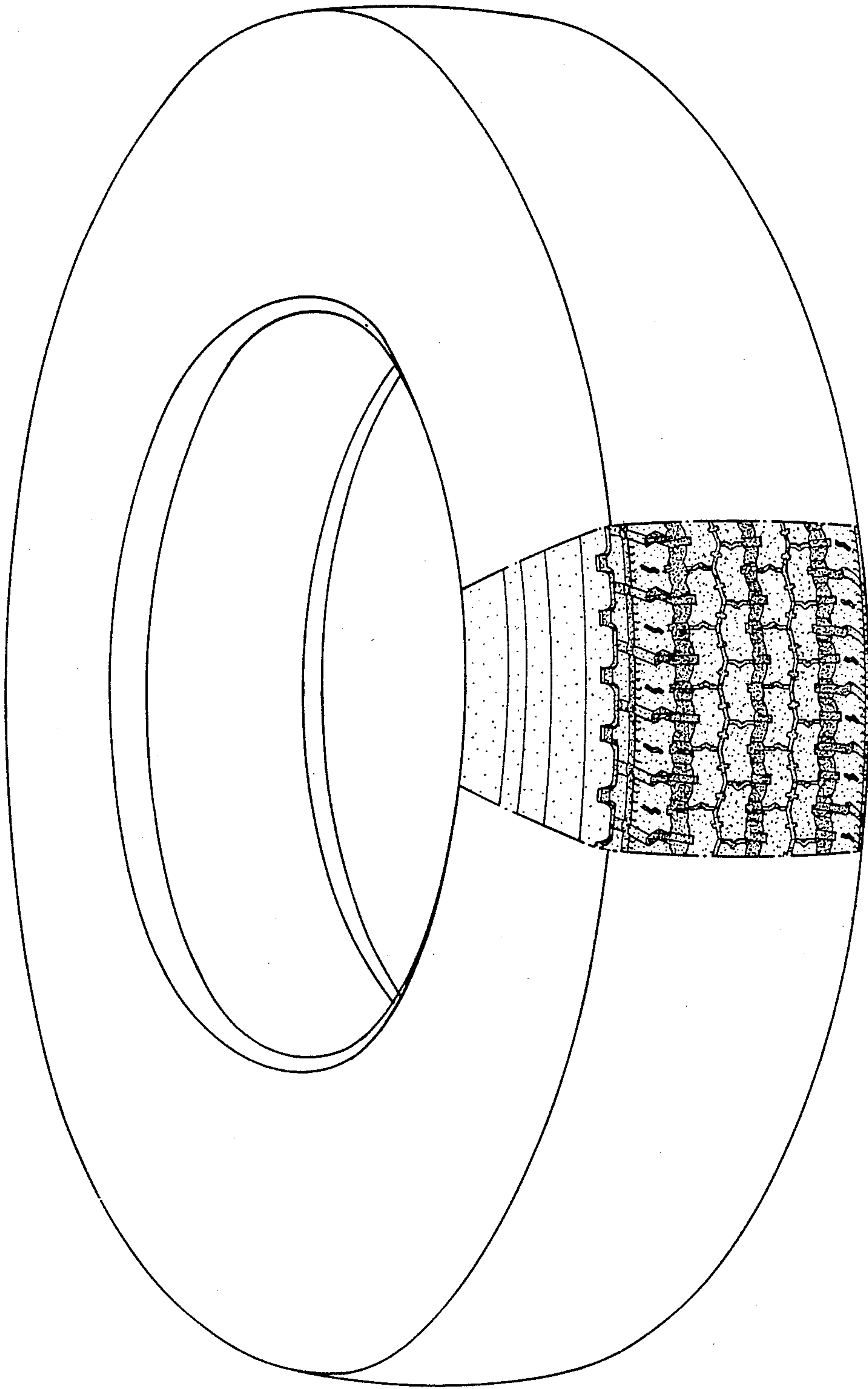



*FIG. 3*

