

[54] **LINK ELEMENT**

[75] **Inventor:** Paolo Bulgari, Rome, Italy
[73] **Assignee:** Partecipazioni Bulgari S.p.A., Rome, Italy
[**] **Term:** 14 Years
[21] **Appl. No.:** 44,112
[22] **Filed:** Apr. 30, 1987

[30] **Foreign Application Priority Data**

Oct. 31, 1986 [IT] Italy 36203-B/86
[52] **U.S. Cl.** D11/93; D11/12
[58] **Field of Search** D11/1-25,
D11/37-39, 93, 94; 224/164, 165, 168, 175, 176;
59/80-82, 85, 78, 79.1-79.3, 90-92; 63/1, 2,
3-11

[56] **References Cited**

U.S. PATENT DOCUMENTS

D. 151,849 11/1948 Katz D11/17
D. 167,320 7/1952 Rodriguez D11/17

OTHER PUBLICATIONS

Vogue, Apr. 1986, p. 117—D11/2, Watchband on right side of page.

Primary Examiner—Louis S. Zarfes
Assistant Examiner—R. T. Seifert
Attorney, Agent, or Firm—Barnes, Kisselle, Raisch, Choate, Whittemore & Hulbert

[57] **CLAIM**

The ornamental design for a link element, as shown and described.

DESCRIPTION

FIG. 1 is a front elevational view of a link element showing my new design;
FIG. 2 is a side elevational view;
FIG. 3 is an enlarged front elevational view of the elements of FIG. 1 with the connecting member separated;
FIG. 4 is a side elevational view taken along line 4—4 of FIG. 3;
FIG. 5 is a vertical sectional view taken along line 5—5 of FIG. 3.
FIG. 6 is a rear view of the central element.

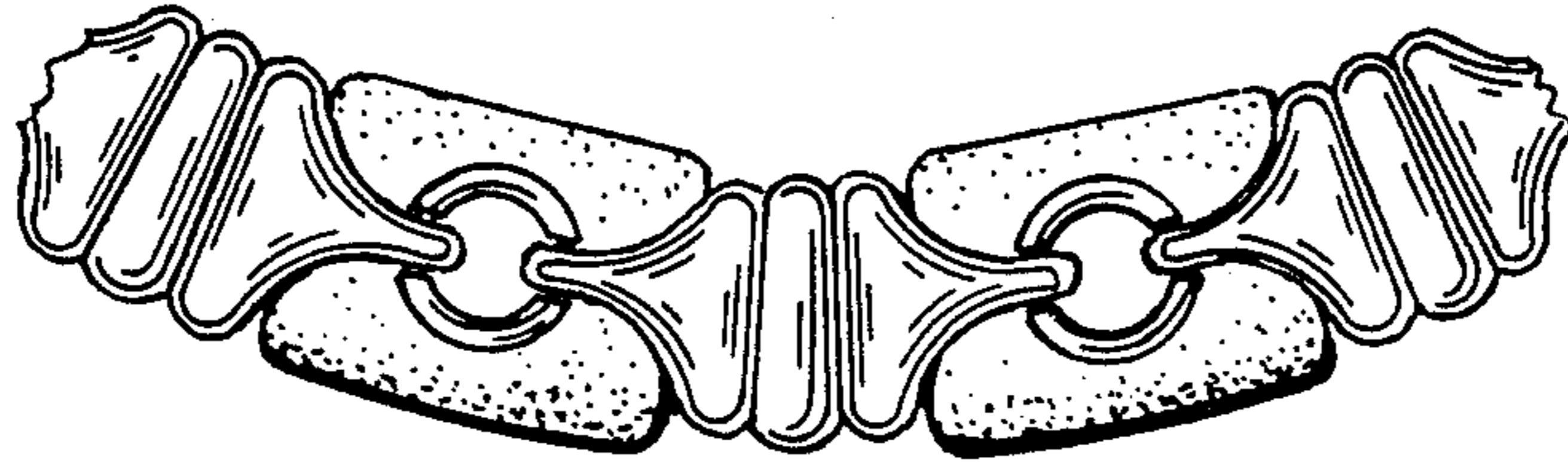

FIG. 1

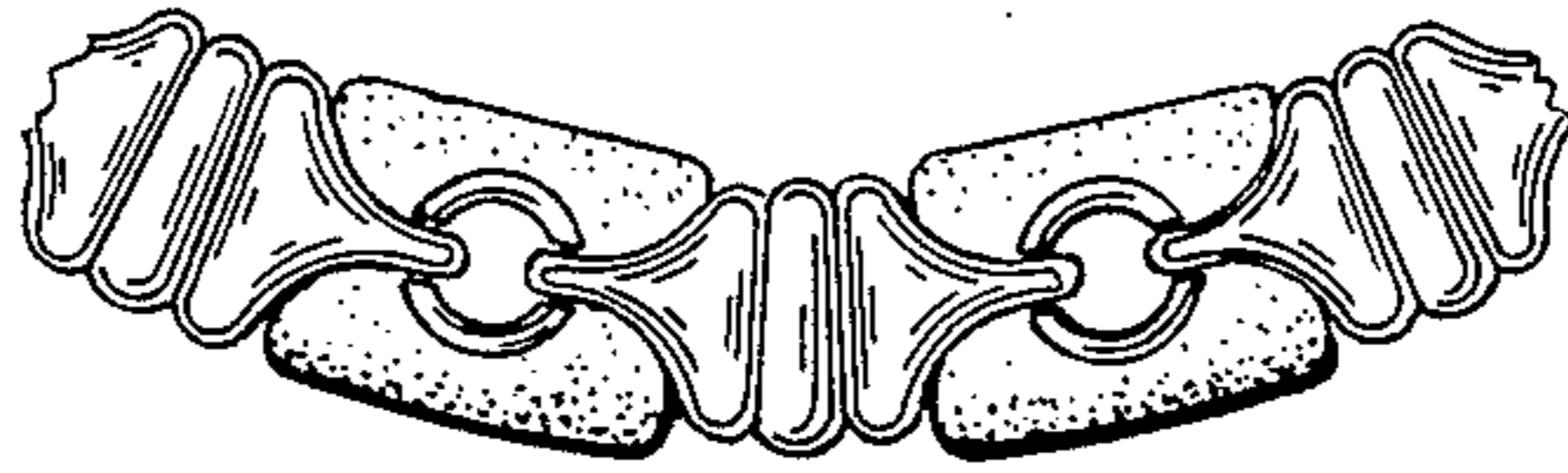

FIG. 2



FIG. 3

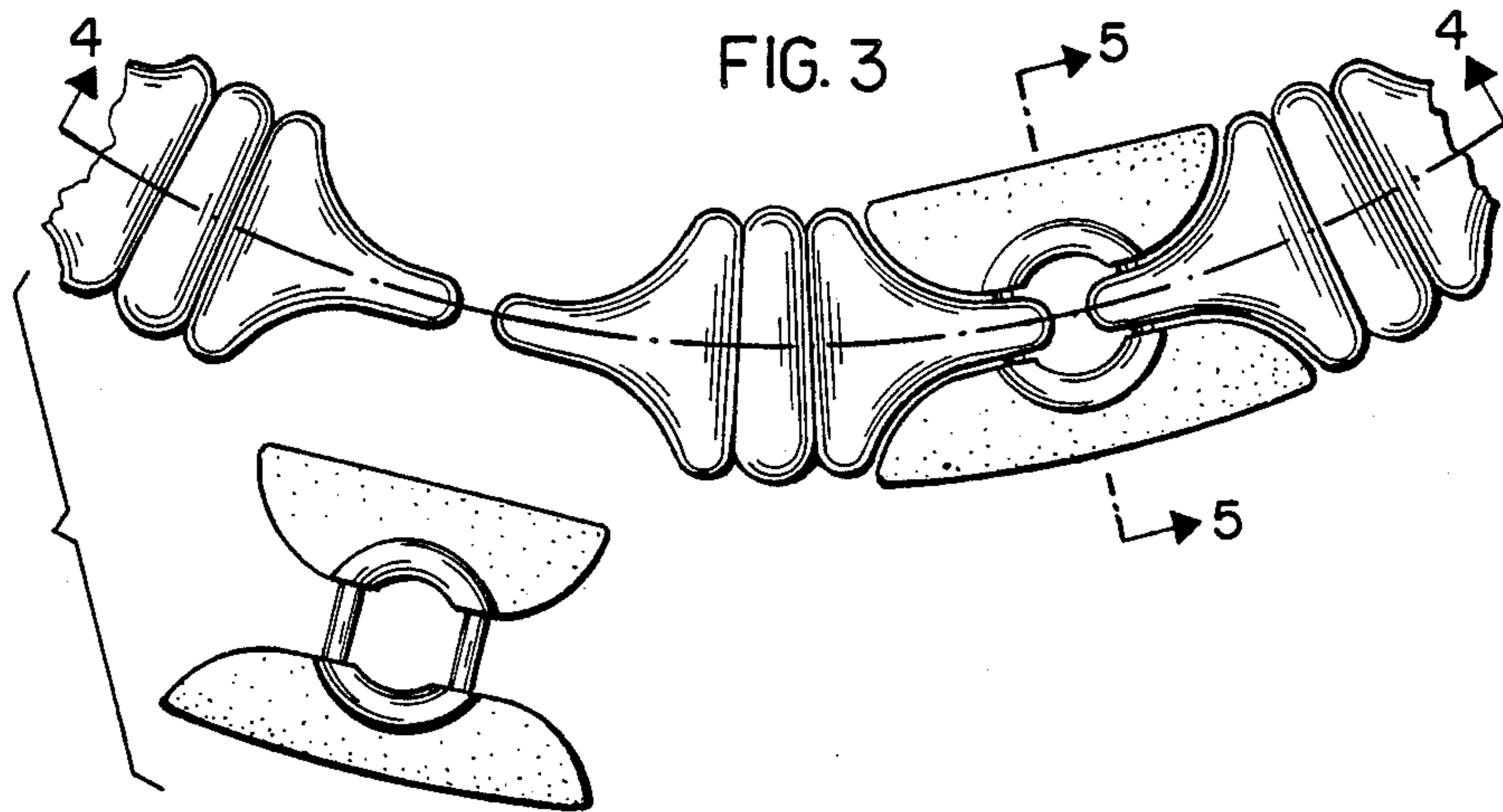

FIG. 4

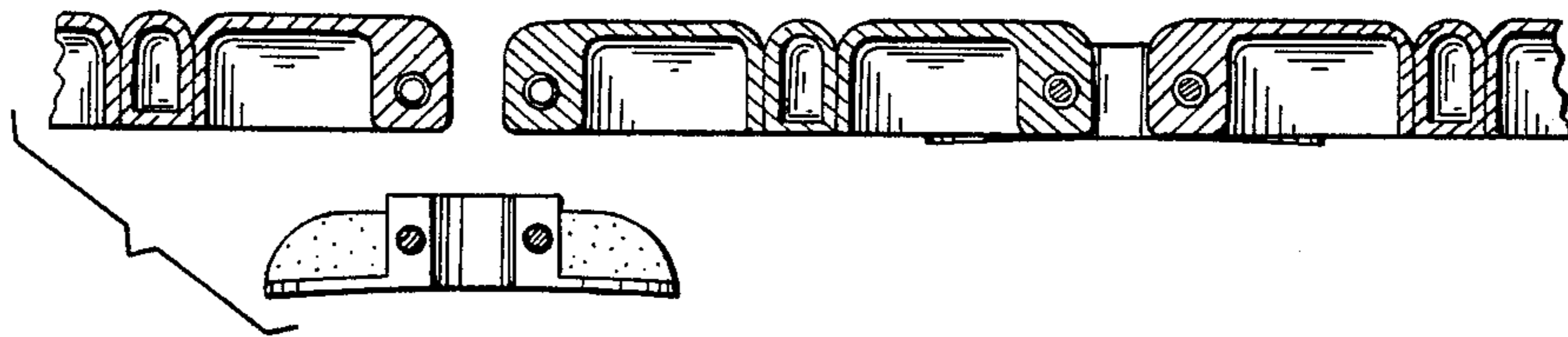

FIG. 5

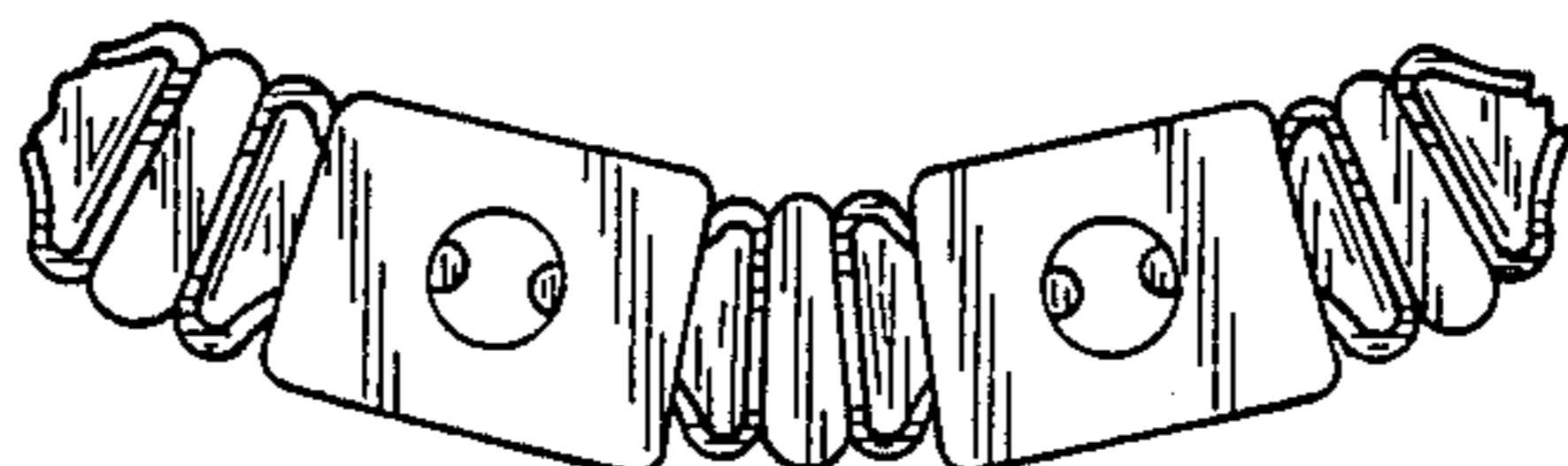

FIG. 6