

[54] **SHOE SOLE**

[75] **Inventor: Shigeyuki Mitsui, Kobe, Japan**

[73] **Assignee: Asics Corporation, Kobe, Japan**

[**] **Term: 14 Years**

[21] **Appl. No.: 13,622**

[22] **Filed: Feb. 11, 1987**

[30] **Foreign Application Priority Data**

Aug. 12, 1986 [JP] Japan 61-31765
[52] **U.S. Cl.** **D2/320**
[58] **Field of Search** **D2/264, 265, 274, 311,**
D2/317-321; 36/25 R, 28, 29, 32 R, 43, 59 R,
59 C

[56] **References Cited**

U.S. PATENT DOCUMENTS

D. 292,541 11/1987 Kelley D2/320
D. 294,656 3/1988 Liggett et al. D2/320
D. 295,460 5/1988 Hase et al. D2/320
D. 295,461 5/1988 Hase et al. D2/320

Primary Examiner—Louis S. Zarfes
Attorney, Agent, or Firm—Oblon, Spivak, McClelland,
Maier & Neustadt

[57] **CLAIM**

The ornamental design for a shoe sole, as shown.

DESCRIPTION

FIG. 1 is a bottom plan view of a shoe sole showing my new design;

FIG. 2 is a top plan view;

FIG. 3 is a left side elevational view;

FIG. 4 is a right side elevation view;

FIG. 5 is a front elevational view; and

FIG. 6 is a rear elevational view.

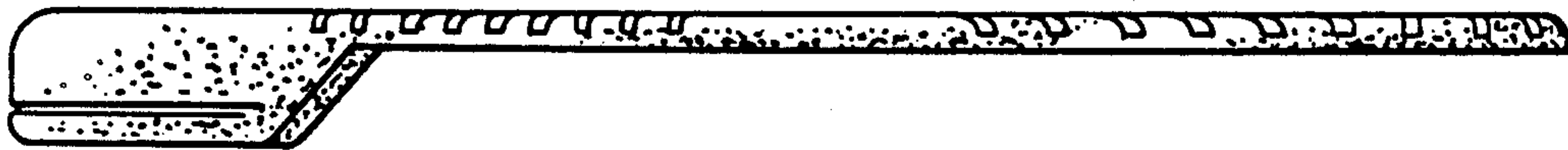
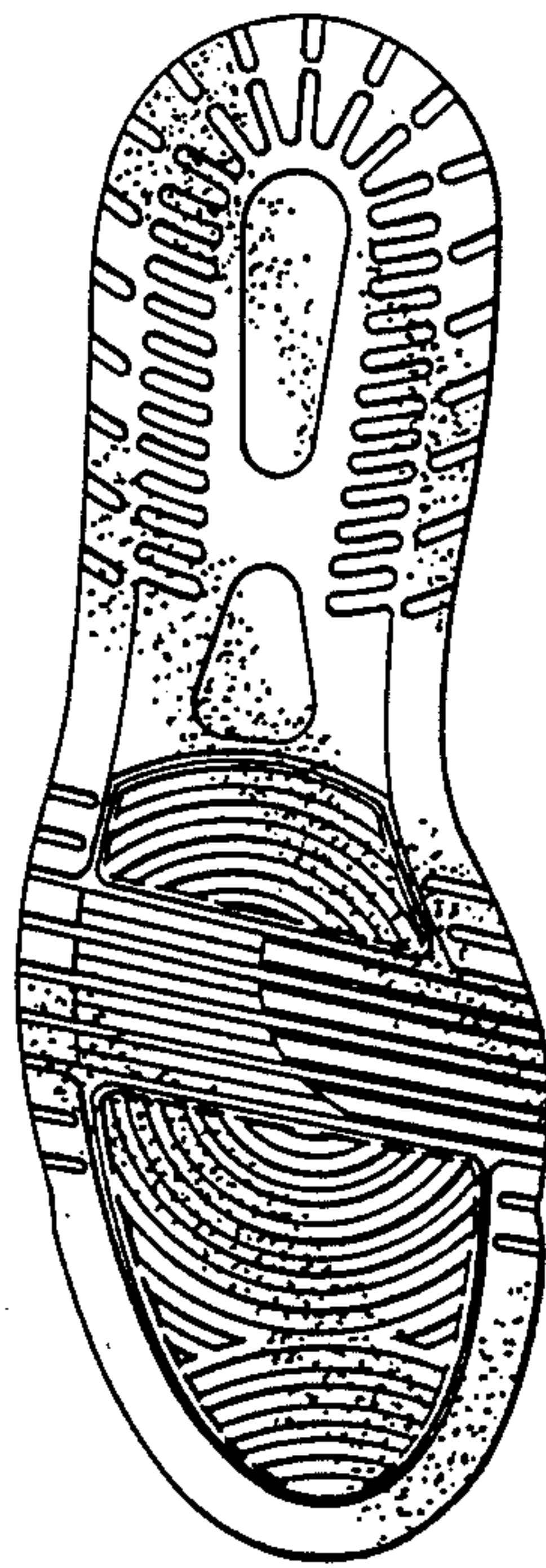

Fig. 1

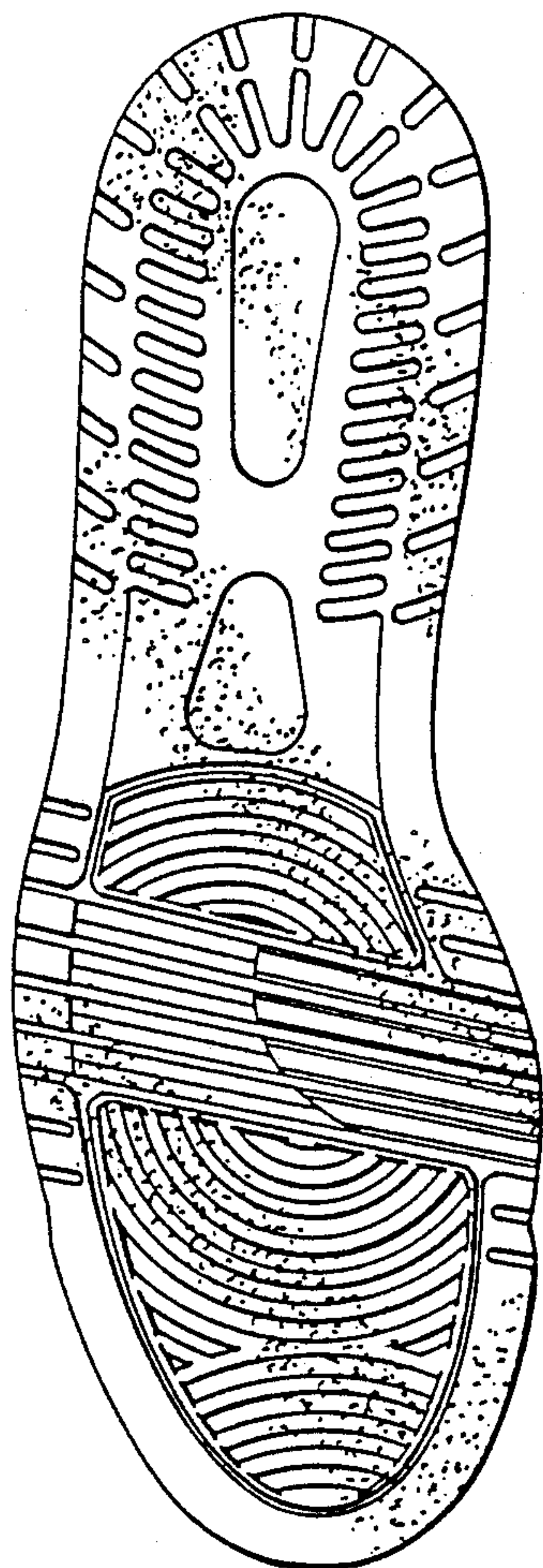

Fig. 2

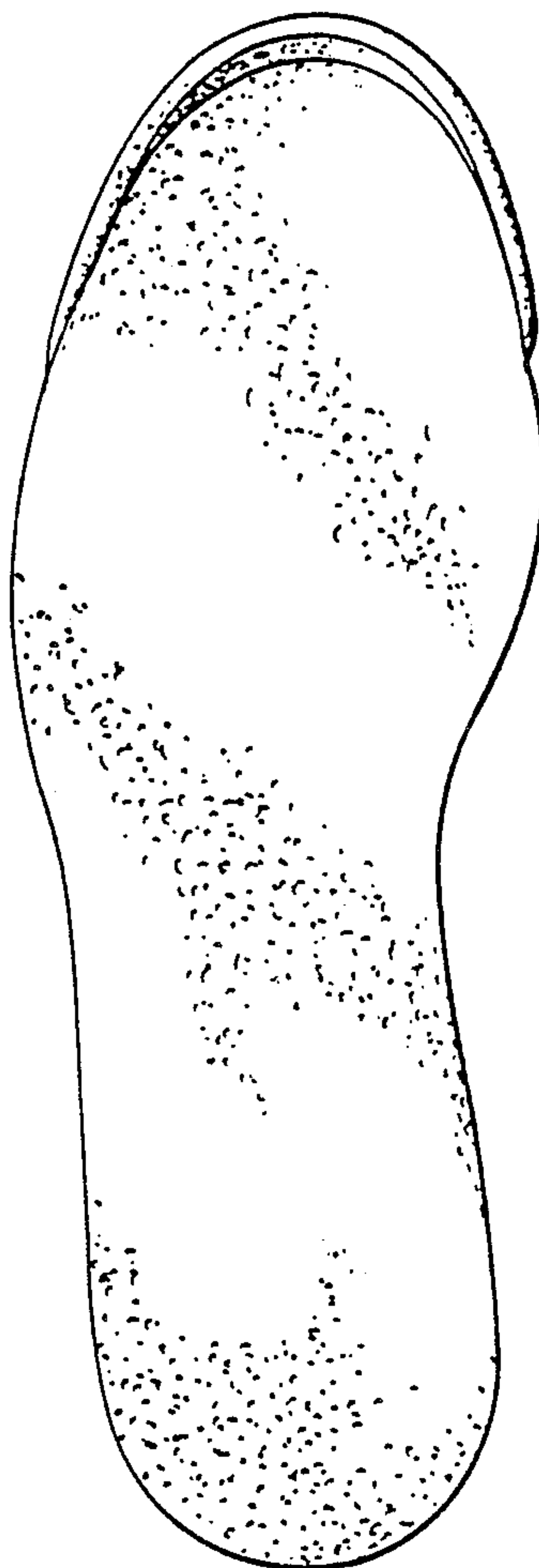

Fig.3

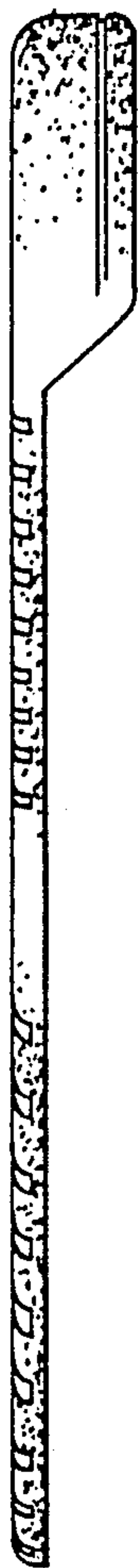

Fig. 4

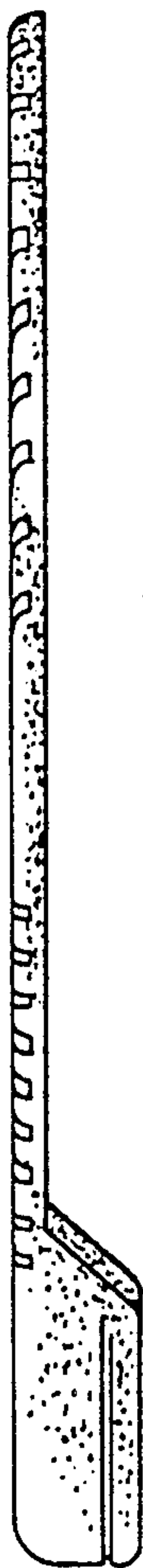

Fig.5



Fig.6

