

[54] SHOE UPPER

[75] Inventor: Ric Claveria, Loma Linda, Calif.

[73] Assignee: L.A. Gear, Inc., Los Angeles, Calif.

[**] Term: 14 Years

[21] Appl. No.: 369,100

[22] Filed: Jun. 20, 1989

[52] U.S. Cl. D2/314; D2/310

[58] Field of Search D2/264, 265, 268, 269, D2/271, 272, 274, 308-314; 36/11, 45, 83, 84, 89, 102-106, 112-116, 131

D. 291,501	8/1987	Tong	D2/314
D. 292,241	10/1987	Selbiger et al.	D2/312
D. 293,970	2/1988	Brown et al.	D2/314
D. 294,654	3/1988	Liggett et al.	D2/314
D. 294,998	4/1988	Brown et al.	D2/314
D. 295,230	4/1988	Tong	D2/314
D. 296,262	6/1988	Brown et al.	D2/314
D. 297,070	8/1988	Selbiger	D2/314
D. 297,882	10/1988	Tong et al.	D2/314
D. 298,282	11/1988	Brown et al.	D2/314
D. 298,982	12/1988	Lussier	D2/314
D. 299,081	12/1988	Greenberg	D2/314
D. 299,082	12/1988	McCrea	D2/314
D. 299,182	1/1989	Brown	D2/314
D. 299,284	1/1989	Brown et al.	D2/314
D. 381,081	5/1989	Quan et al.	D2/314
4,776,111	10/1988	Crowley	36/89

[56] References Cited

U.S. PATENT DOCUMENTS

D. 223,329	4/1972	Oshima	D2/310
D. 226,883	5/1973	Babicka	D2/310
D. 226,884	5/1973	Persson	D2/310
D. 227,821	7/1973	Askew	D2/310
D. 245,732	9/1977	Askew	D2/310
D. 245,733	9/1977	Askew	D2/310
D. 247,267	2/1978	Dolinsky	D2/310
D. 270,778	10/1983	Casetta	D2/310
D. 272,012	1/1984	Trevisani	D2/314
D. 272,964	3/1984	Feigelstock	D2/310
D. 273,631	5/1984	Ueda	D2/310
D. 278,093	3/1985	Ueda	D2/310
D. 279,620	7/1985	Ueda	D2/310
D. 283,366	4/1986	Chassaing	D2/310
D. 284,039	6/1986	Yoshitake	D2/310
D. 284,040	6/1986	Yoshitake	D2/310
D. 284,041	6/1986	Yoshitake	D2/310
D. 284,043	6/1986	Lowe, Jr. et al.	D2/310
D. 287,422	12/1986	MacGregor et al.	D2/314
D. 291,383	4/1987	Campbell	D2/309

Primary Examiner—Louis S. Zarfes
Attorney, Agent, or Firm—Marshall A. Lerner

[57] CLAIM

The ornamental design for a shoe upper, as shown and described.

DESCRIPTION

FIG. 1 is a right side elevational view of a shoe upper showing my new design;
FIG. 2 is a top plan view thereof;
FIG. 3 is a bottom plan view thereof;
FIG. 4 is a left side elevational view of the shoe upper showing my new design thereof;
FIG. 5 is a front elevational view thereof;
FIG. 6 is a rear elevational view thereof.
The broken line showing of a shoe sole in FIG. 1 is for illustrative purposes only and forms no part of the claimed design.

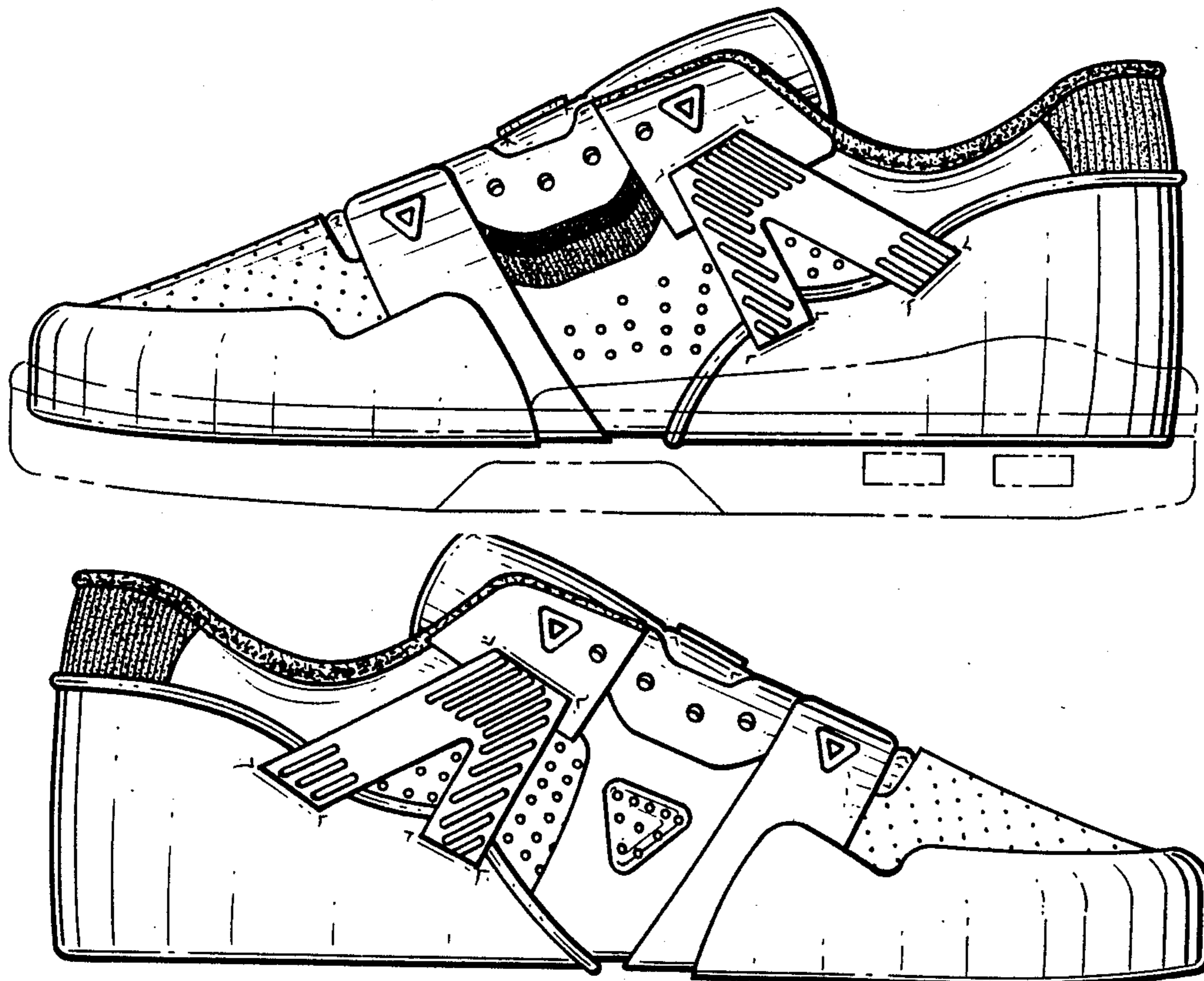

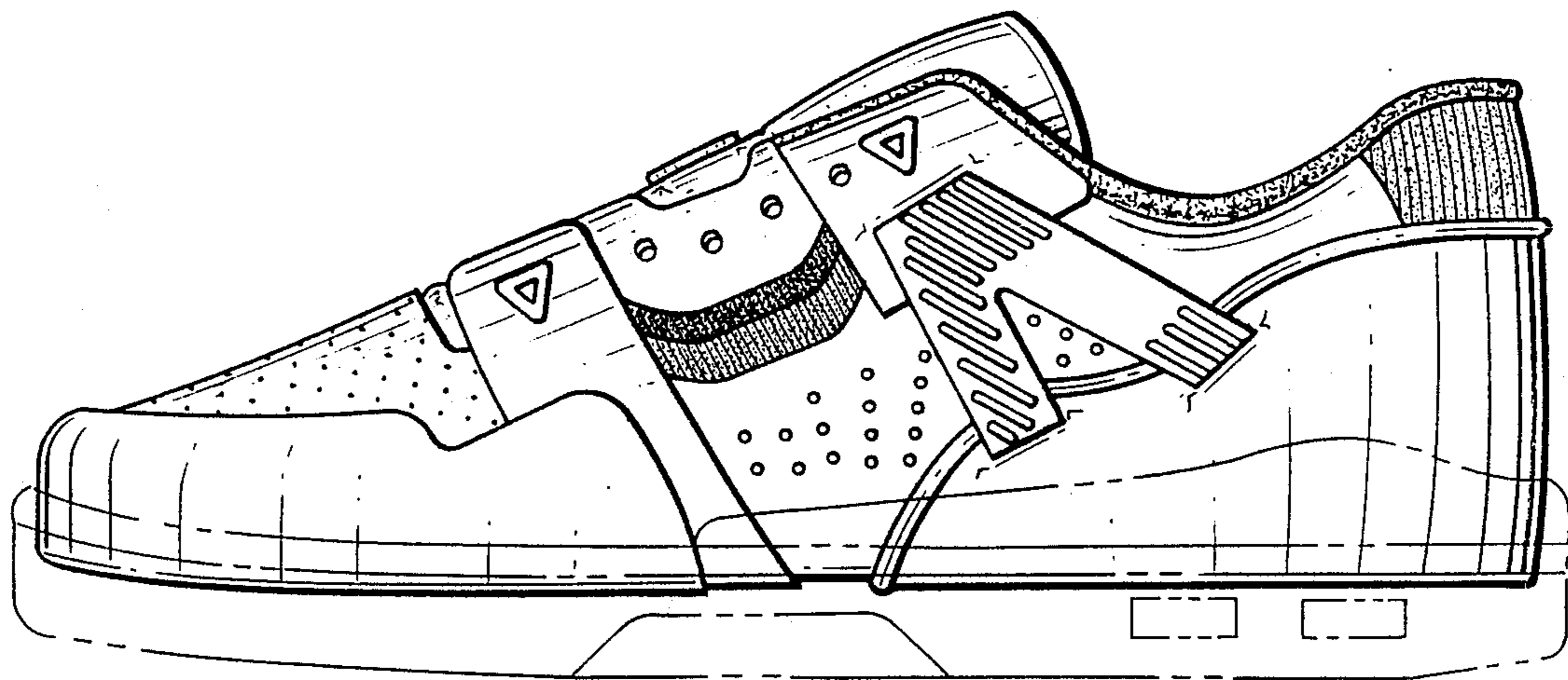

Fig. 1.

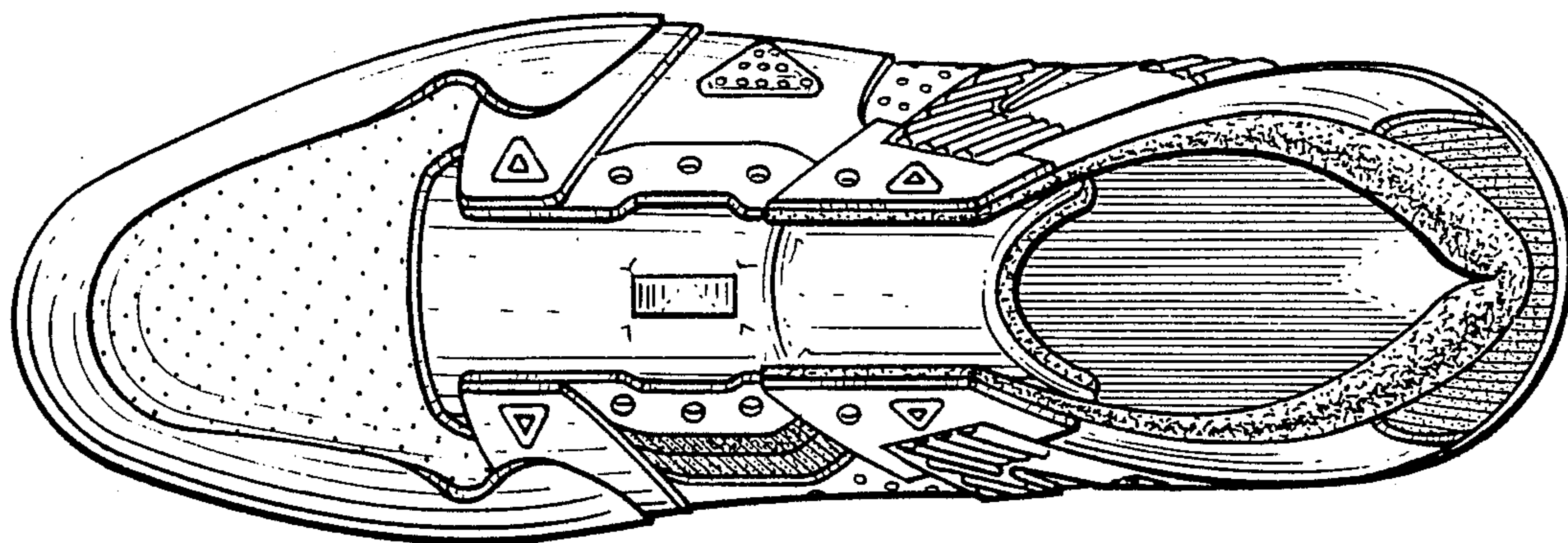

Fig. 2.

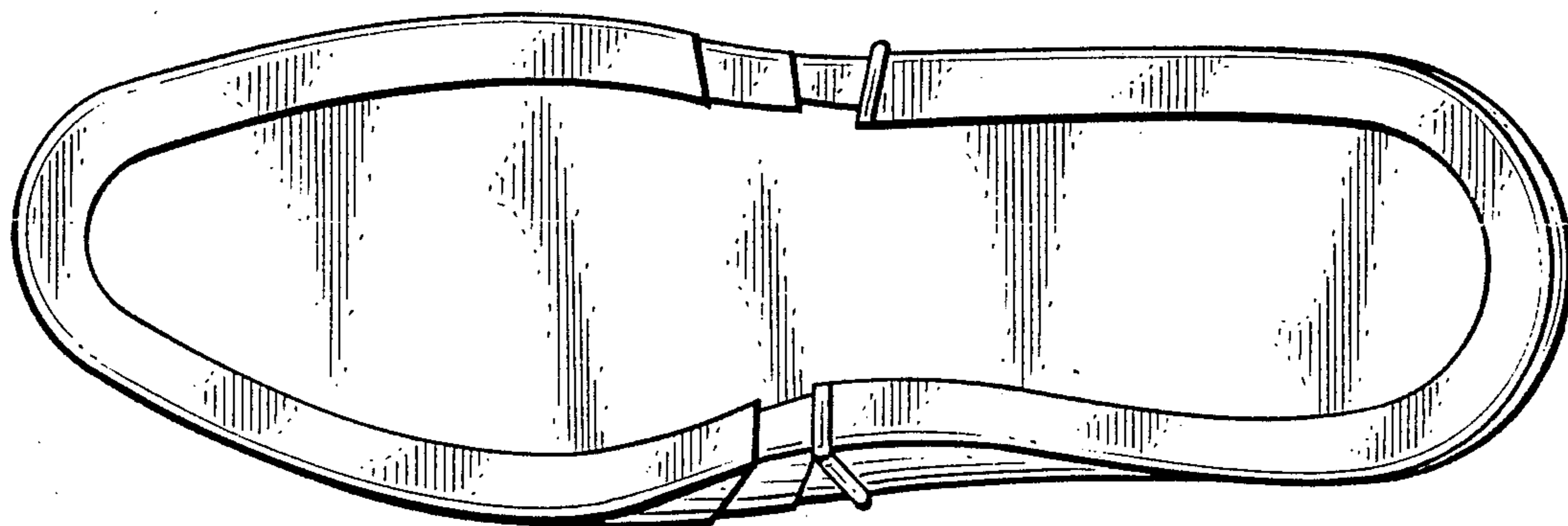

Fig. 3.

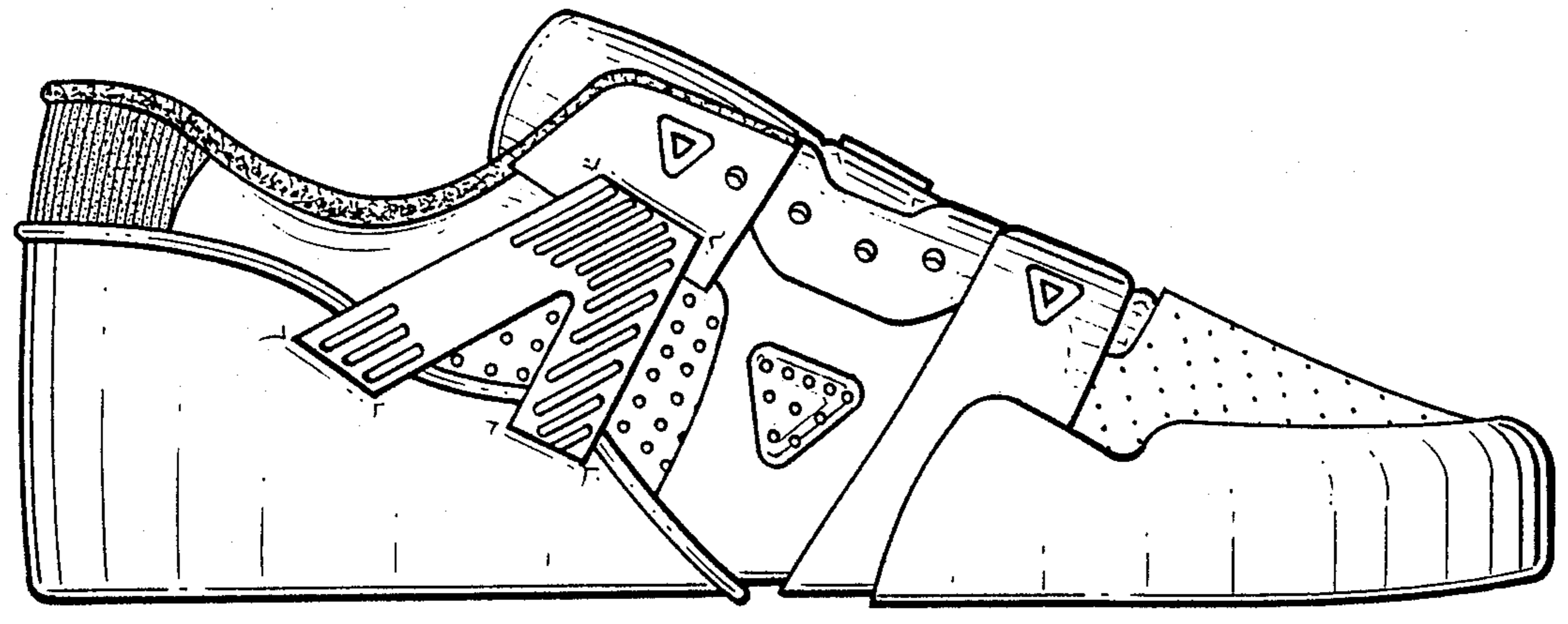

Fig. 4.

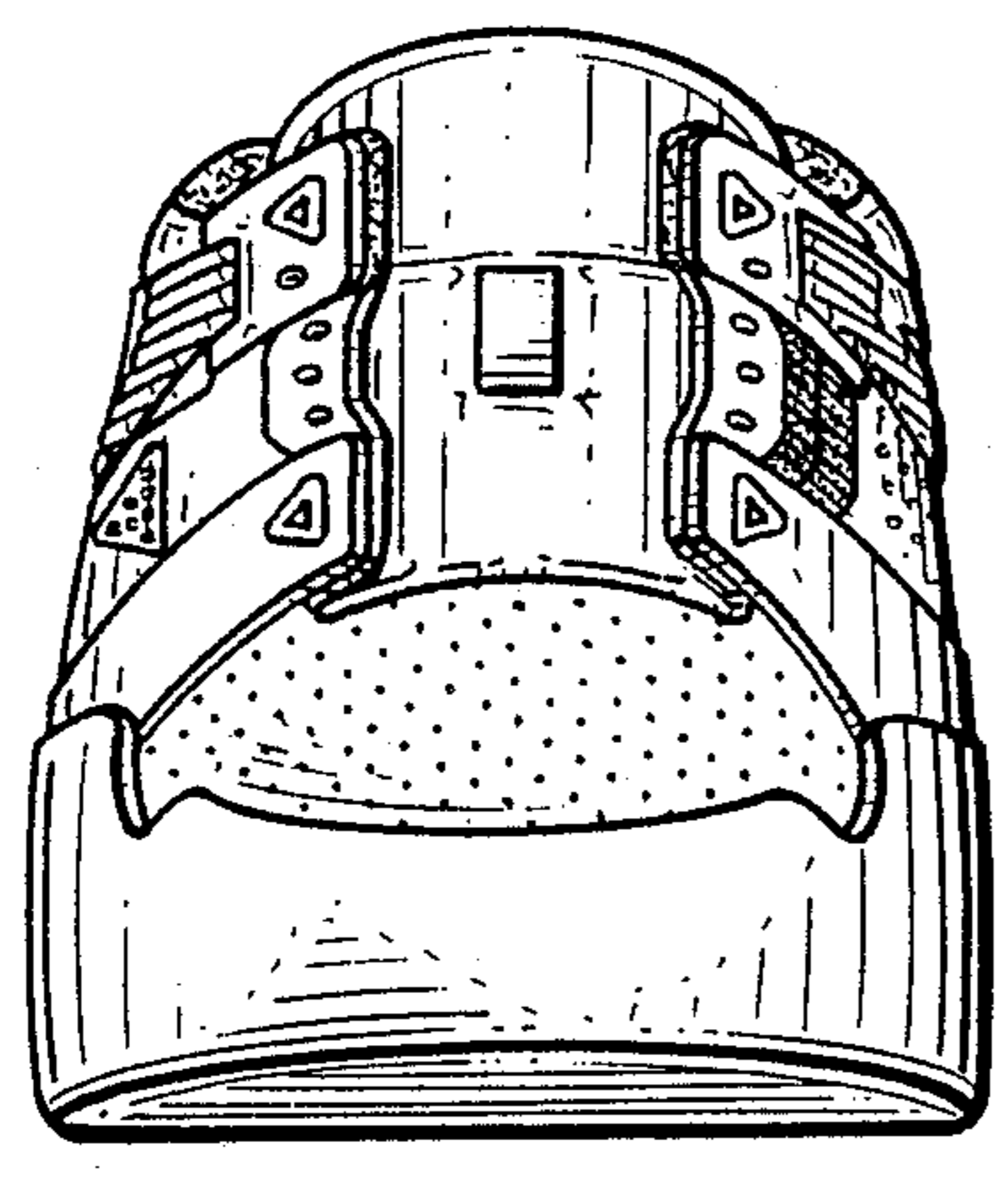

Fig. 5.

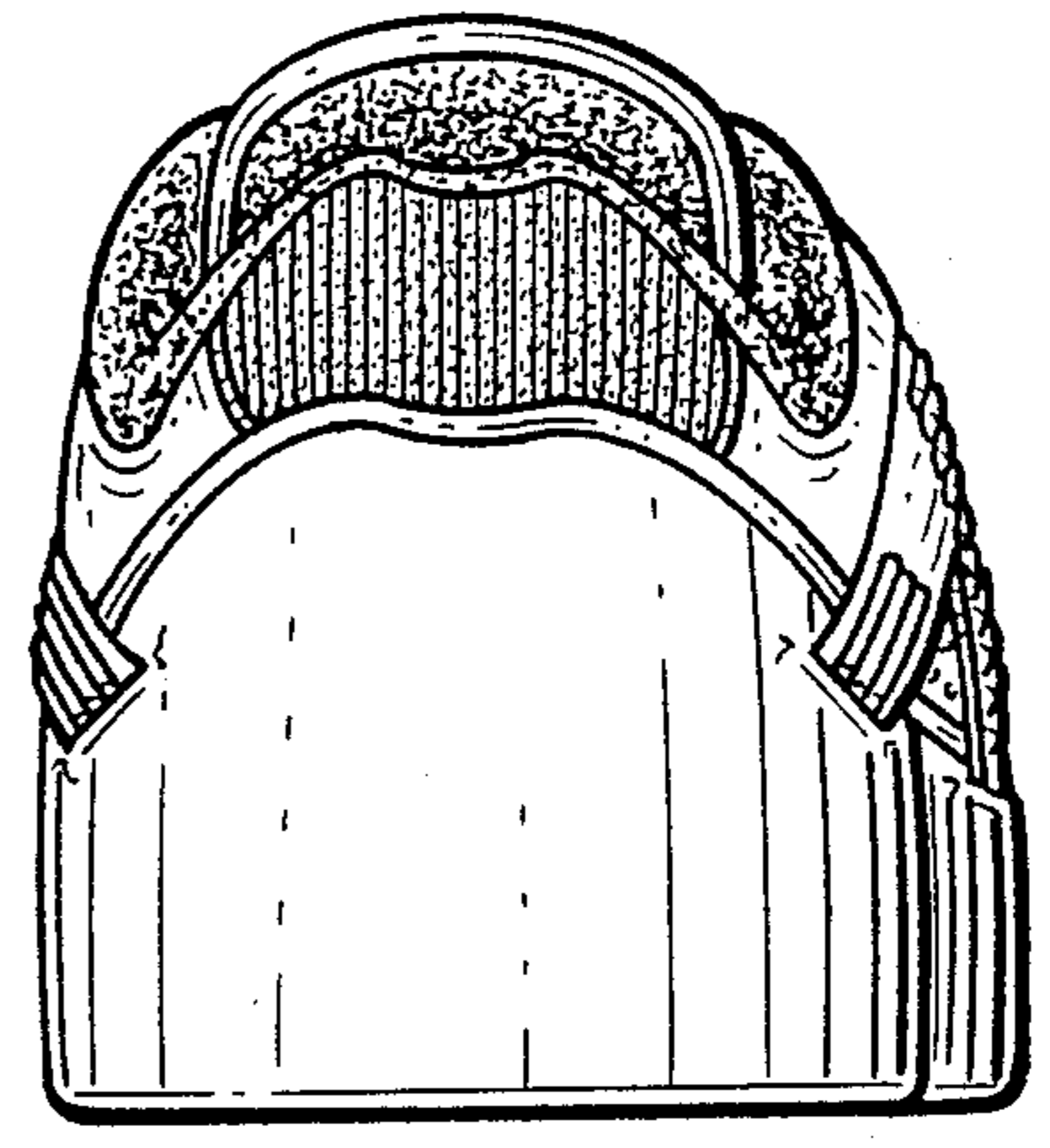

Fig. 6.