

[54] **TRAILER COUPLER**

[75] **Inventor: Bernhardt P. Goettker, Escondido, Calif.**

[73] **Assignee: Unique Functional Products, San Marcos, Calif.**

[**] **Term: 14 Years**

[21] **Appl. No.: 82,189**

[22] **Filed: Aug. 6, 1987**

[52] **U.S. Cl. D12/162**

[58] **Field of Search D12/162; 280/511, 512, 280/513**

[56] **References Cited**

U.S. PATENT DOCUMENTS

1,254,199	1/1918	Brice et al.	280/512
2,179,432	11/1939	Schroder et al.	280/511
2,435,024	1/1948	Wagner	280/512
2,459,448	1/1949	Murray	280/512
2,732,222	1/1956	Harroun et al.	280/512
3,153,545	10/1964	Bolmes et al.	280/512
3,446,520	5/1969	Gibson et al.	280/512
3,567,253	2/1971	Puydt et al.	280/512
3,830,580	8/1974	Slattery et al.	280/512

3,888,517	6/1975	Ray	280/512
4,239,252	12/1980	Heutsch et al.	280/512
4,416,467	11/1983	Bradley	280/512

FOREIGN PATENT DOCUMENTS

917700	12/1972	Canada	280/511
--------	---------	--------------	---------

OTHER PUBLICATIONS

J. C. Whitney & Co. catalog, No. 473J, copyright 1986, p. 26, upper rt. hand corner, Trailer Coupler C.

Primary Examiner—James M. Gandy

Assistant Examiner—Melody Brown

Attorney, Agent, or Firm—Duane C. Bowen

[57] **CLAIM**

The ornamental design for a trailer coupler, as shown.

DESCRIPTION

FIG. 1 is a perspective view of a trailer coupler showing my new design;

FIG. 2 is a side elevation view thereof, the opposite side being a mirror-image of that shown;

FIG. 3 is a front elevation view thereof;

FIG. 4 is a rear elevation view thereof;

FIG. 5 is a top plan view thereof; and,

FIG. 6 is a bottom plan view thereof.

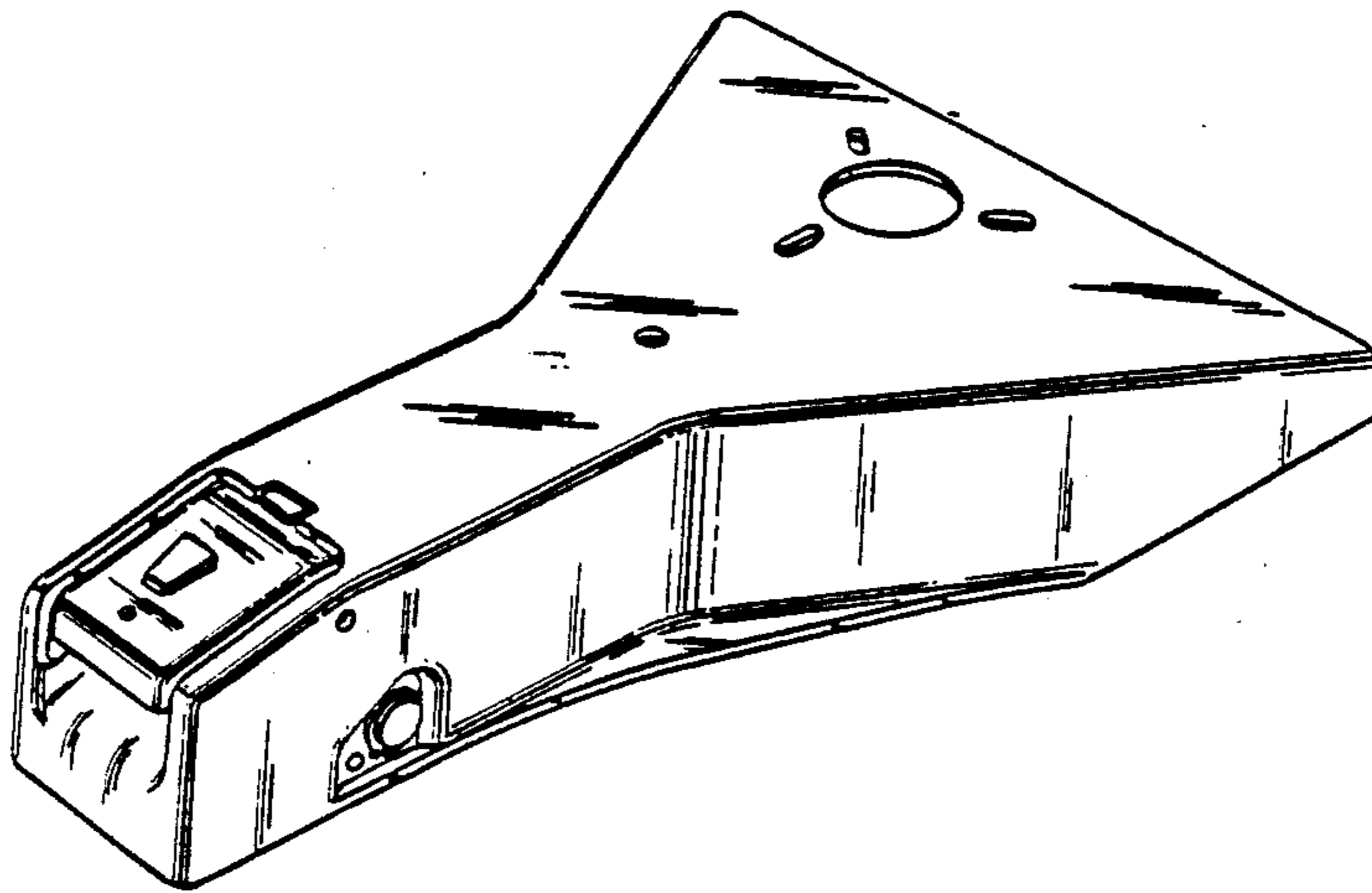

Fig. 1

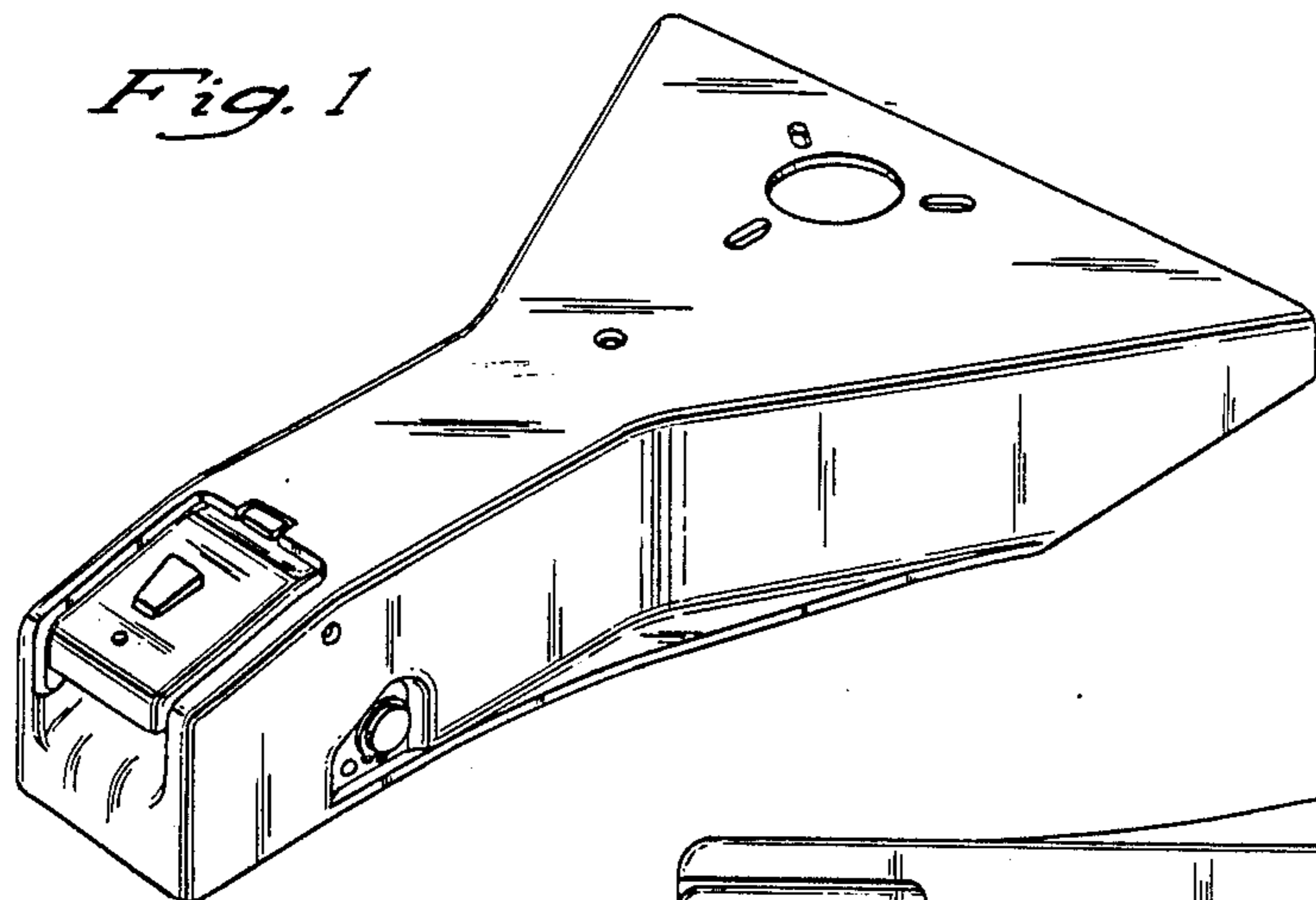

Fig. 5

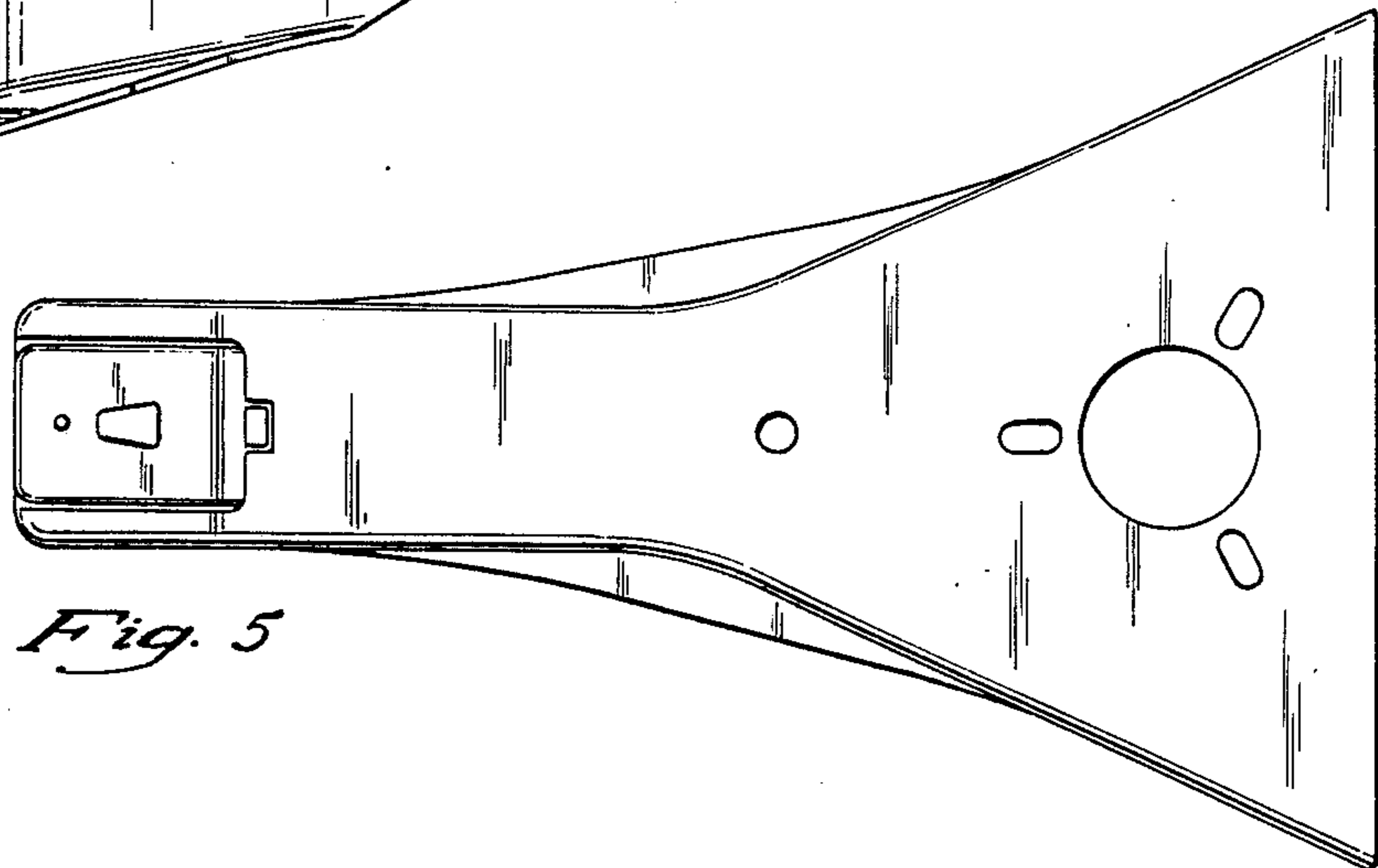

Fig. 2

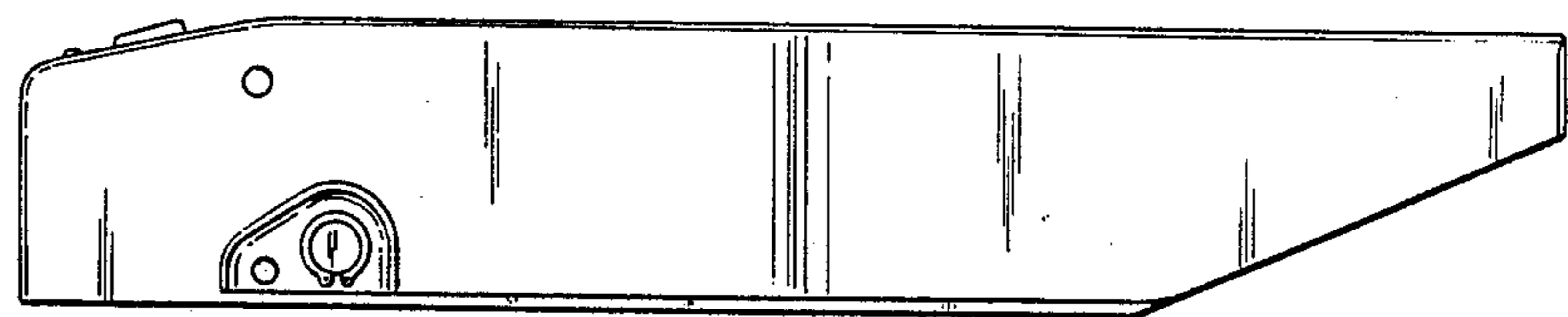

Fig. 6

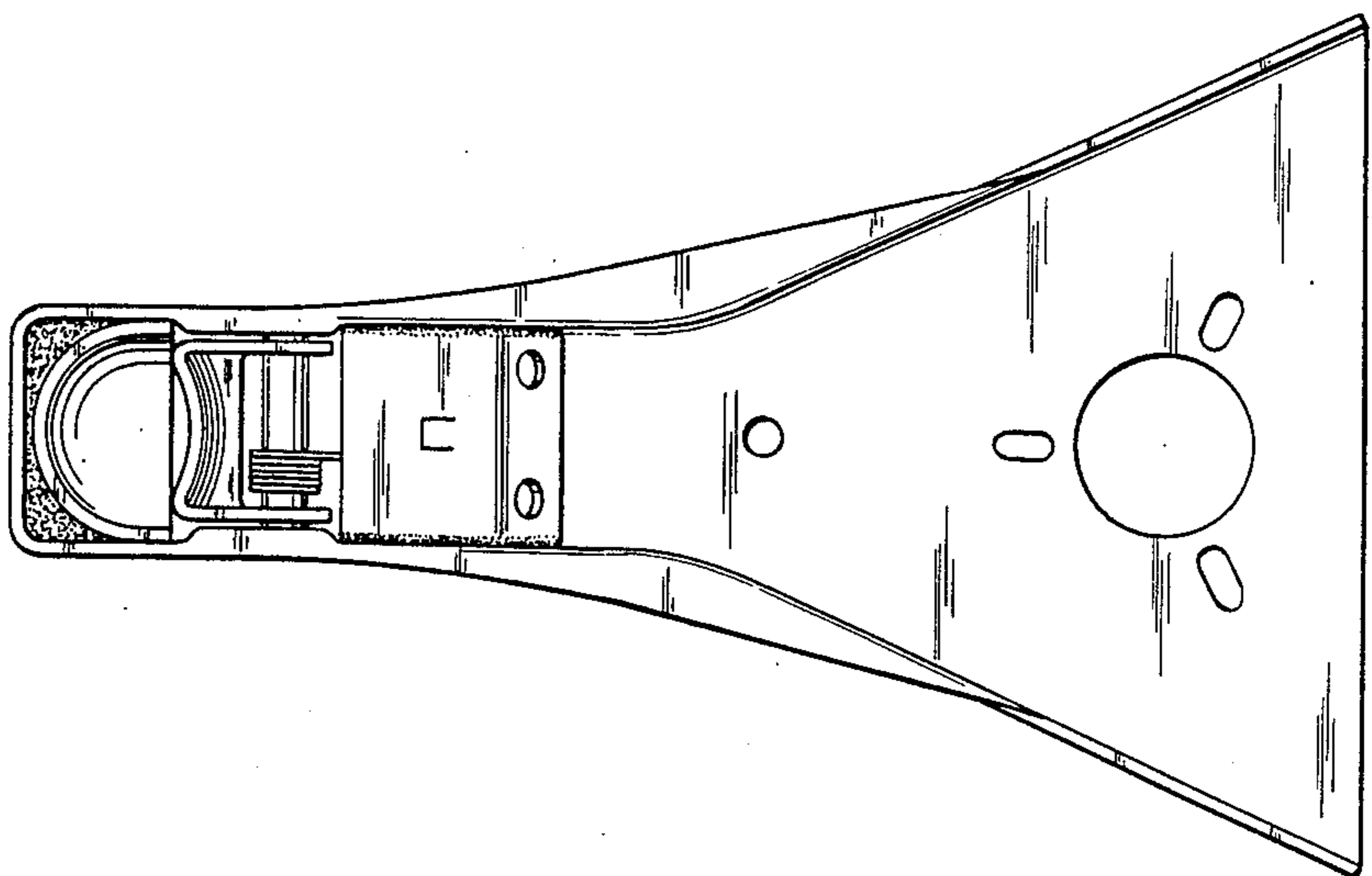

Fig. 3

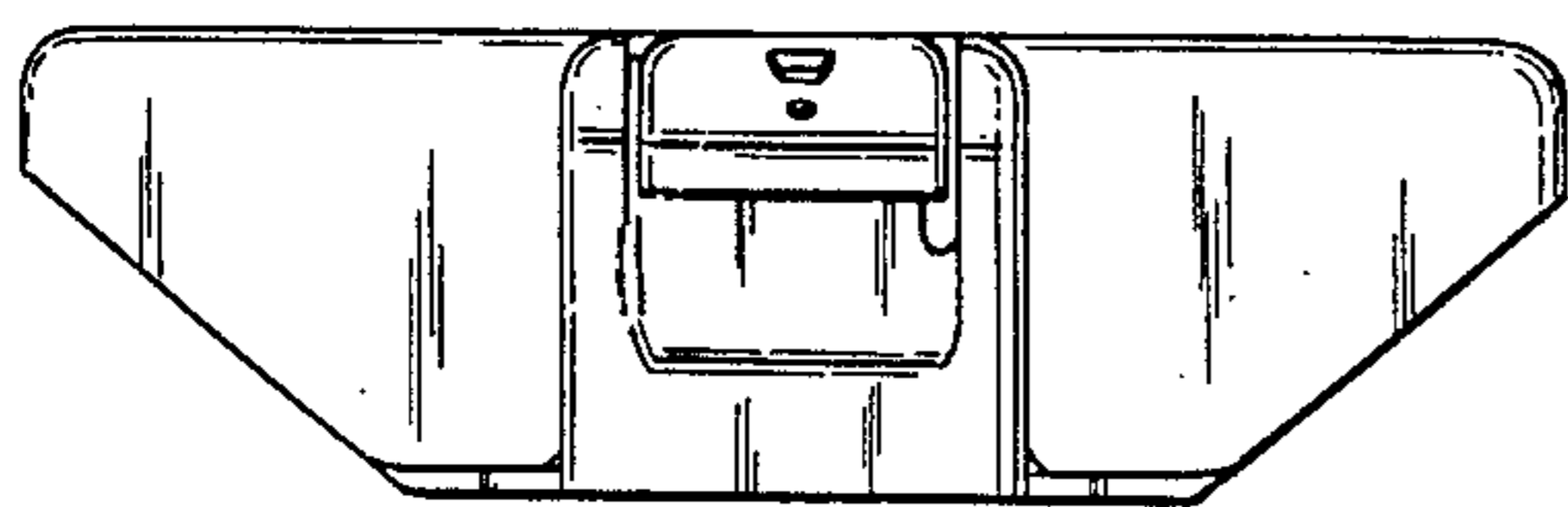

Fig. 4

