

[54] **SINGLE BURNER TABLE RANGE**

[75] **Inventor: Alan Springer, Portchester, N.Y.**

[73] **Assignee: Morton Springer & Co., Inc., Paterson, N.J.**

[\*\*] **Term: 14 Years**

[21] **Appl. No.: 842,873**

[22] **Filed: Mar. 12, 1986**

[52] **U.S. Cl. .... D7/367**

[58] **Field of Search ..... D7/346, 362-367, D7/407-408; 219/443-445, 448-451, 455, 457-461, 464-465, 491, 433; 99/422**

[56] **References Cited**

**U.S. PATENT DOCUMENTS**

D. 195,657	7/1963	Sullivan .....	D7/364
D. 215,514	9/1969	Betzer .....	D7/363
1,855,887	4/1932	McCormick .....	219/458
1,959,198	5/1934	Conry .....	219/443
2,850,613	9/1958	McCormick .....	219/458

3,043,944	7/1962	Hanson .....	219/451
4,210,799	7/1980	Dzaack .....	219/451
4,399,351	8/1983	Koff .....	219/449
4,448,186	5/1984	Smith .....	219/433
4,523,083	6/1985	Hamilton .....	219/448

*Primary Examiner*—Bruce W. Dunkins  
*Assistant Examiner*—Ruth Takemoto  
*Attorney, Agent, or Firm*—Amster, Rothstein & Ebenstein

[57] **CLAIM**

The ornamental design for a single burner table range, as shown.

**DESCRIPTION**

FIG. 1 is a top plan view of a single burner table range showing my new design;  
 FIG. 2 is a front elevational view thereof;  
 FIG. 3 is a left side elevational view thereof;  
 FIG. 4 is a bottom plan view thereof;  
 FIG. 5 is a rear elevational view thereof;  
 FIG. 6 is a right side elevational view thereof; and  
 FIG. 7 is a top perspective view thereof.

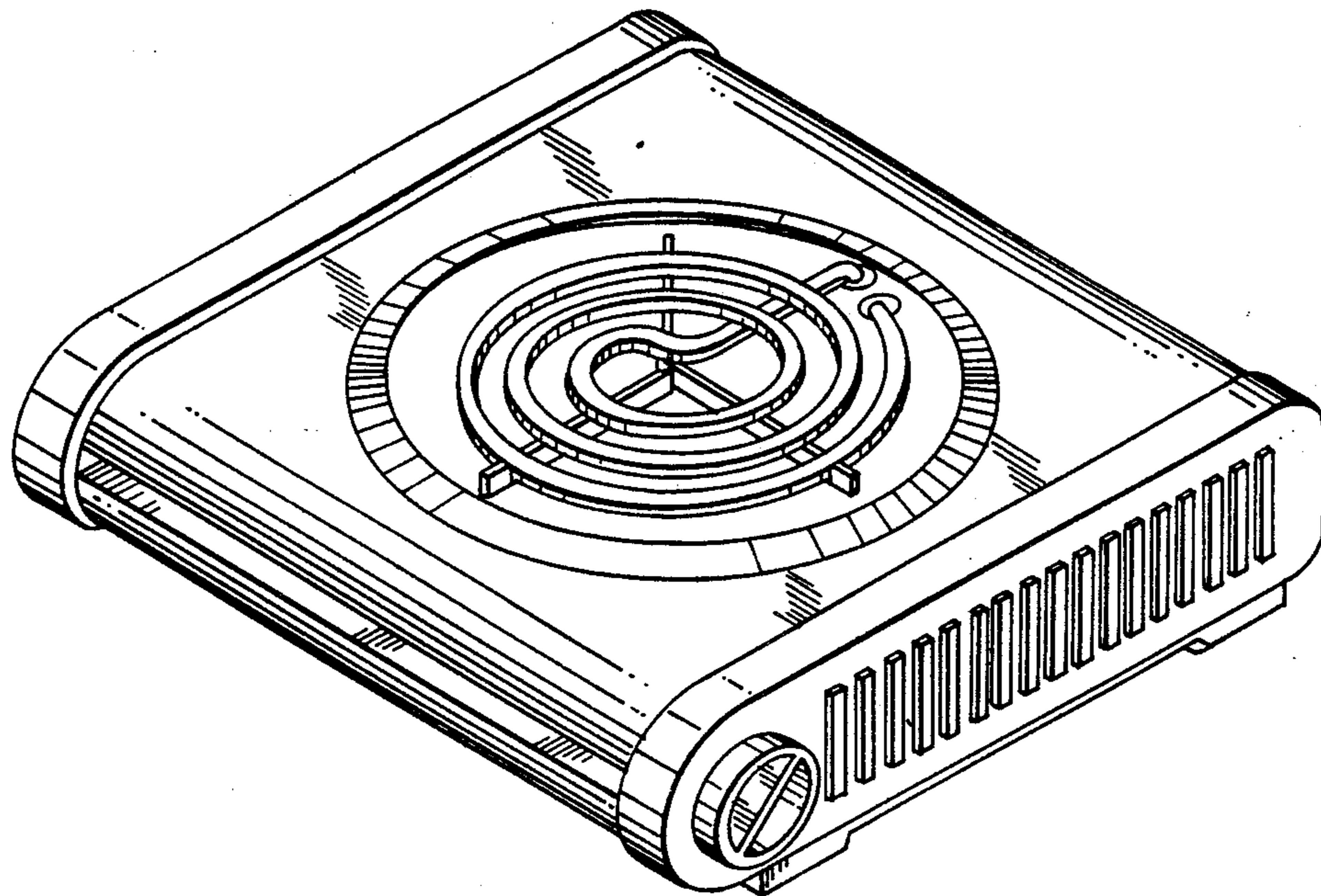

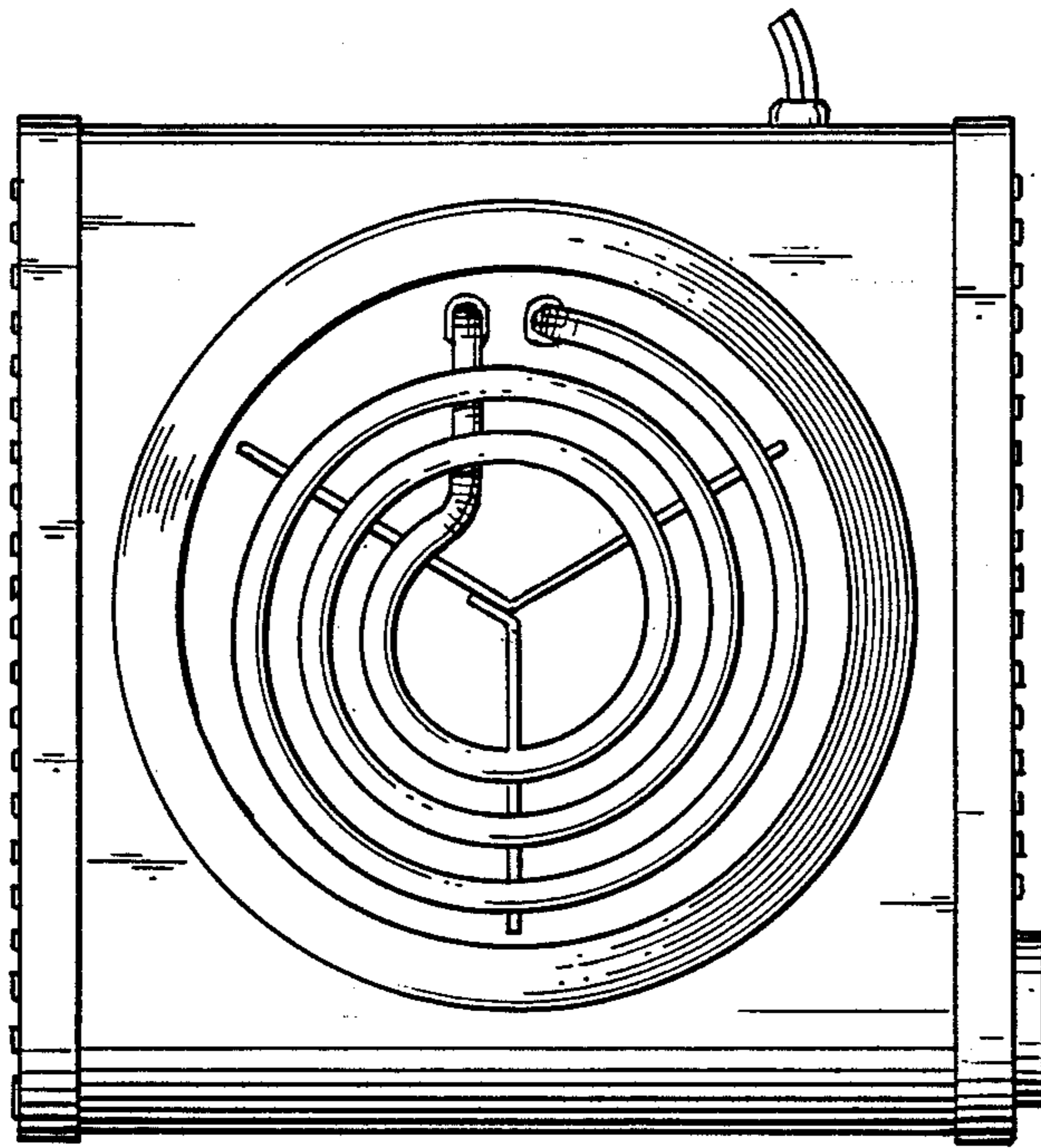

FIG. 1.

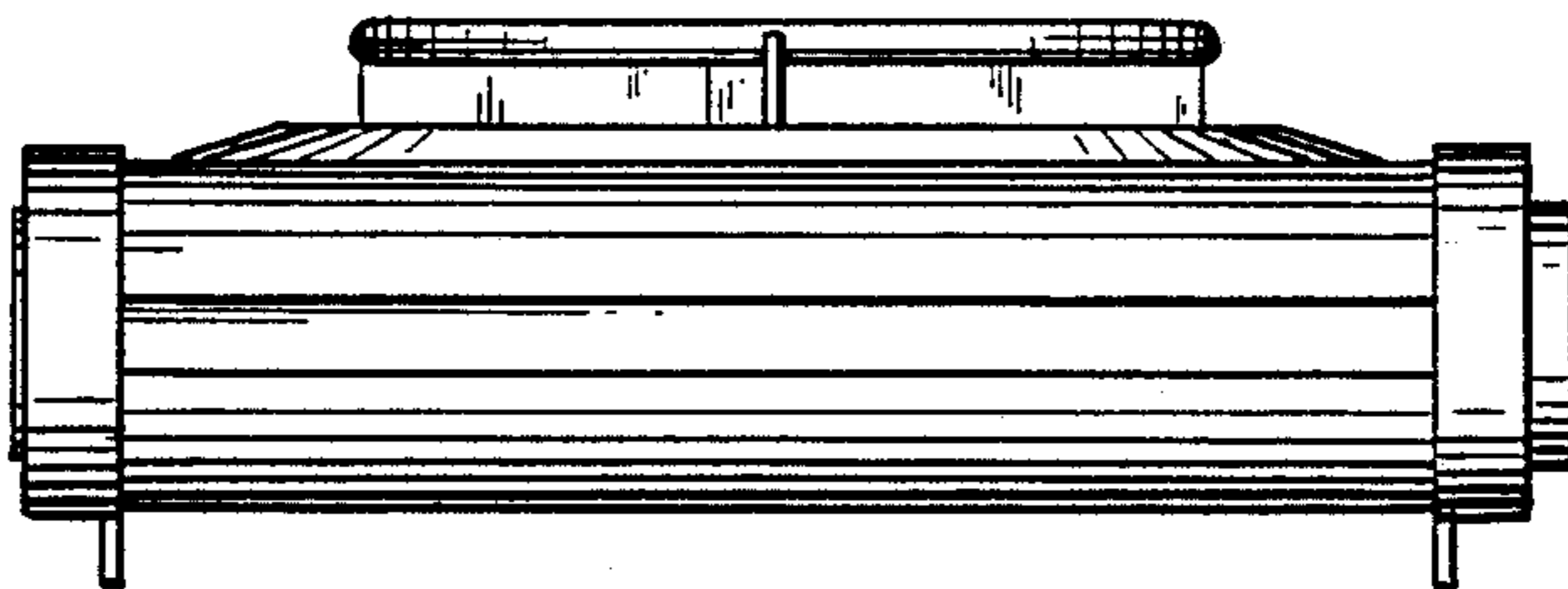

FIG. 2.

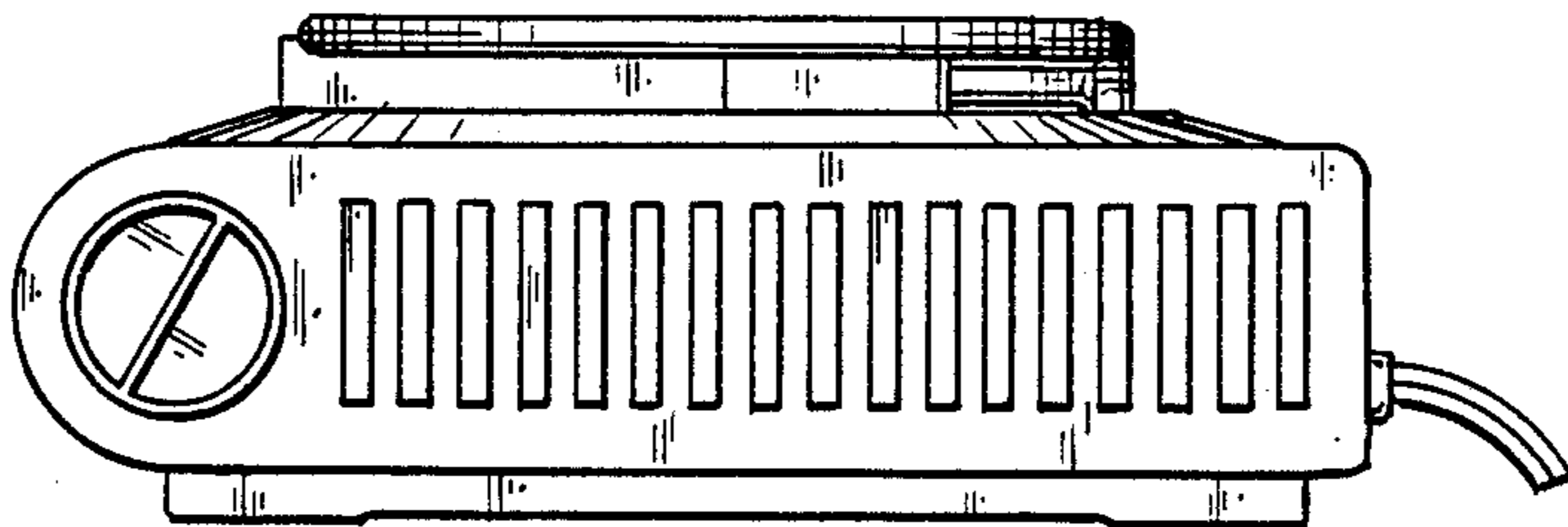

FIG. 3.

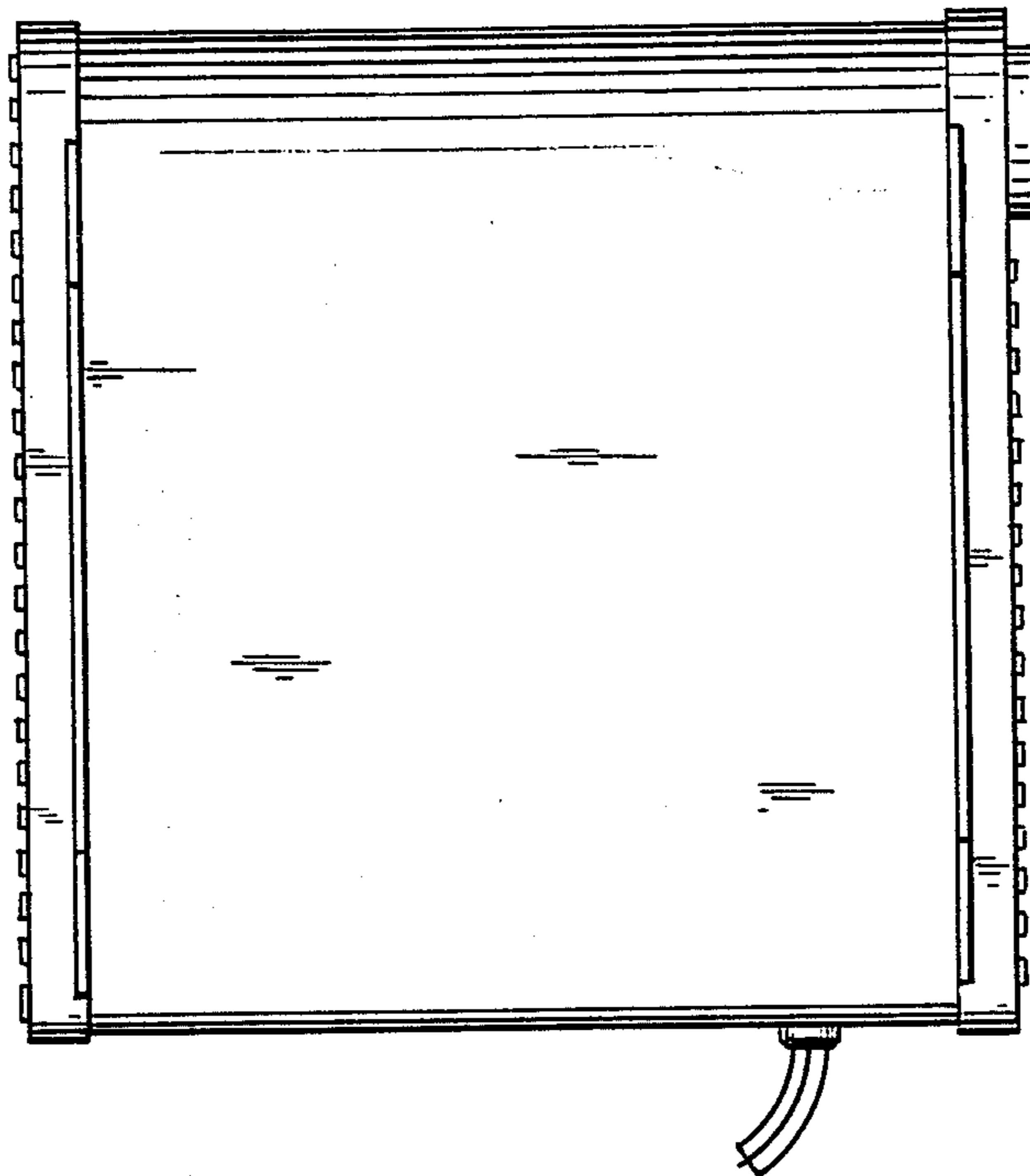

FIG. 4.

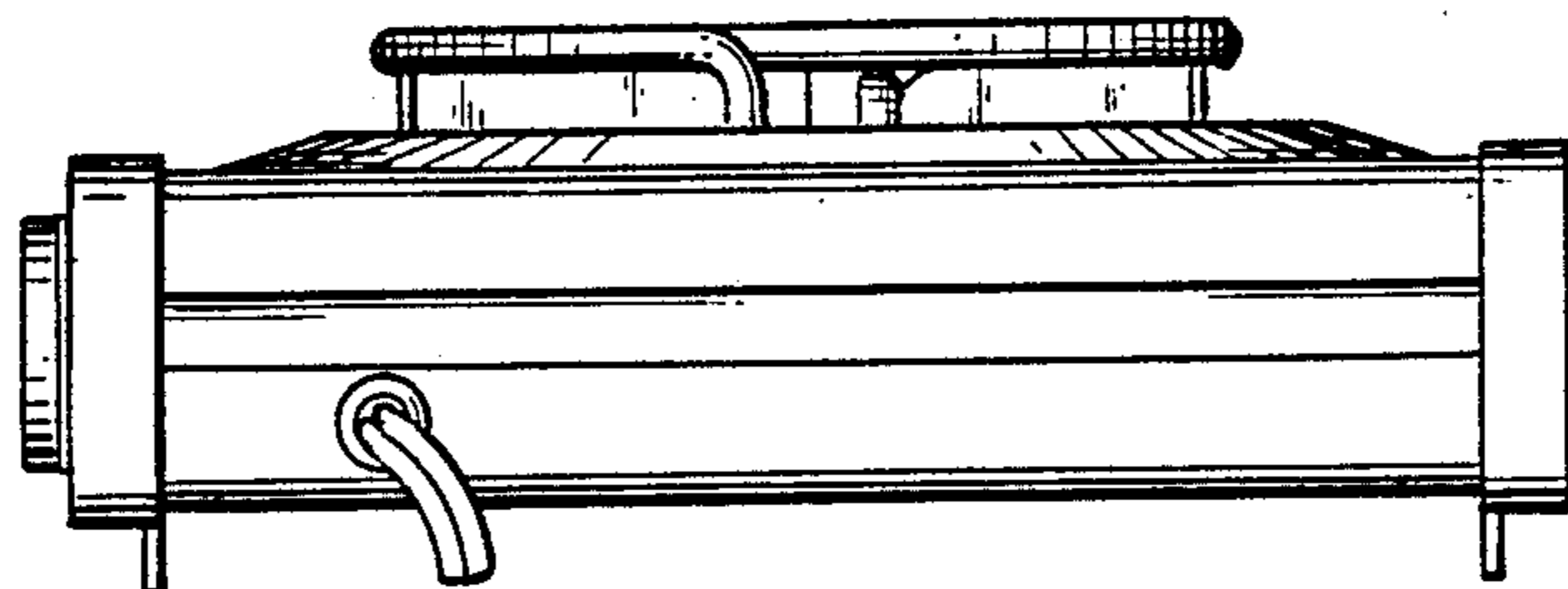

FIG. 5.

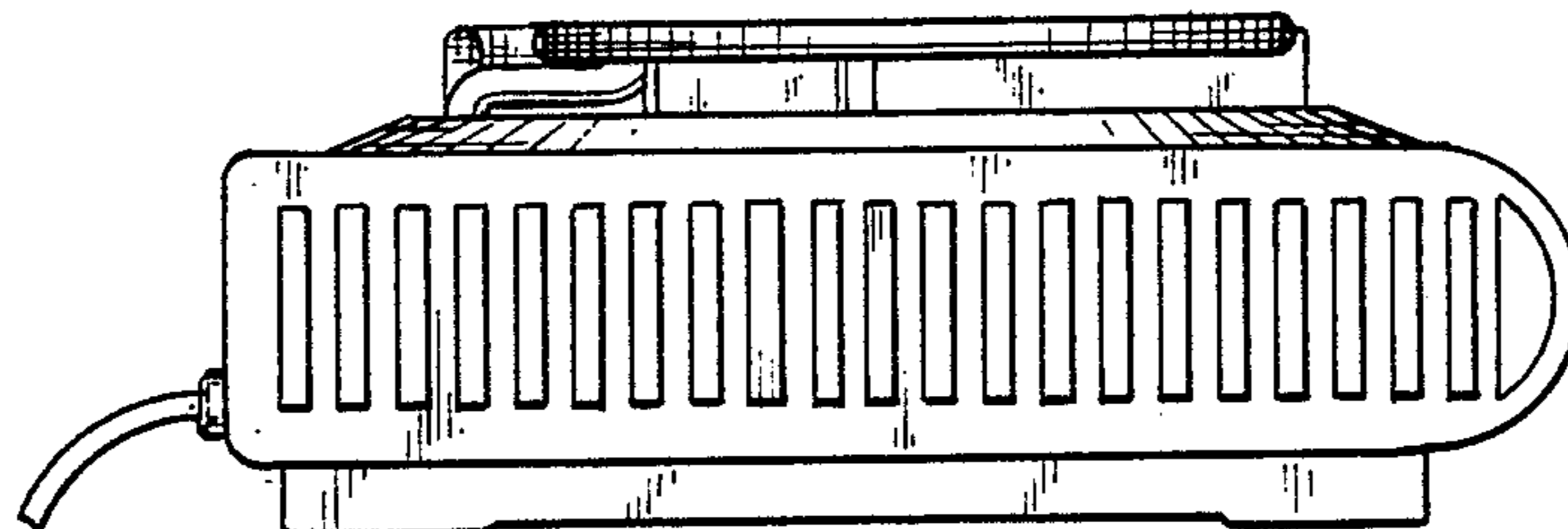

FIG. 6.

FIG. 7

