

[54] SHOE SOLE

[75] Inventor: Yoshiaki Hase, Akashi, Japan

[73] Assignee: Asics Corporation, Kobe, Japan

[\*\*] Term: 14 Years

[21] Appl. No.: 36,421

[22] Filed: Apr. 9, 1987

[30] Foreign Application Priority Data

Oct. 13, 1986 [JP] Japan ..... 61-40636

[52] U.S. Cl. .... D2/320

[58] Field of Search ..... D2/264, 265, 274, 311,  
D2/317-321; 36/25 R, 28, 29, 32 R, 43, 59 R,  
59 C

[56] References Cited

U.S. PATENT DOCUMENTS

- D. 113,890 3/1939 Cowen ..... D2/320
- D. 281,460 11/1985 Parker ..... D2/320

- D. 293,620 1/1988 Liggett et al. .... D2/320
- D. 295,460 5/1988 Hase et al. .... D2/320
- D. 299,584 1/1989 Franklin et al. .... D2/320

Primary Examiner—Louis S. Zarfaz  
Attorney, Agent, or Firm—Oblon, Spivak, McClelland,  
Maier & Neustadt

[57] CLAIM

The ornamental design for a shoe sole, as shown and described.

DESCRIPTION

FIG. 1 is a front elevational view of a shoe sole showing my new design;  
 FIG. 2 is a rear elevational view of the shoe sole;  
 FIG. 3 is a top plan view of the shoe sole;  
 FIG. 4 is a bottom plan view of the shoe sole;  
 FIG. 5 is a left side elevational view of the shoe sole;  
 FIG. 6 is a right side elevational view of the shoe sole;  
 and  
 FIG. 7 is a section taken on line VII—VII in FIG. 1.



Fig. 1



Fig. 2

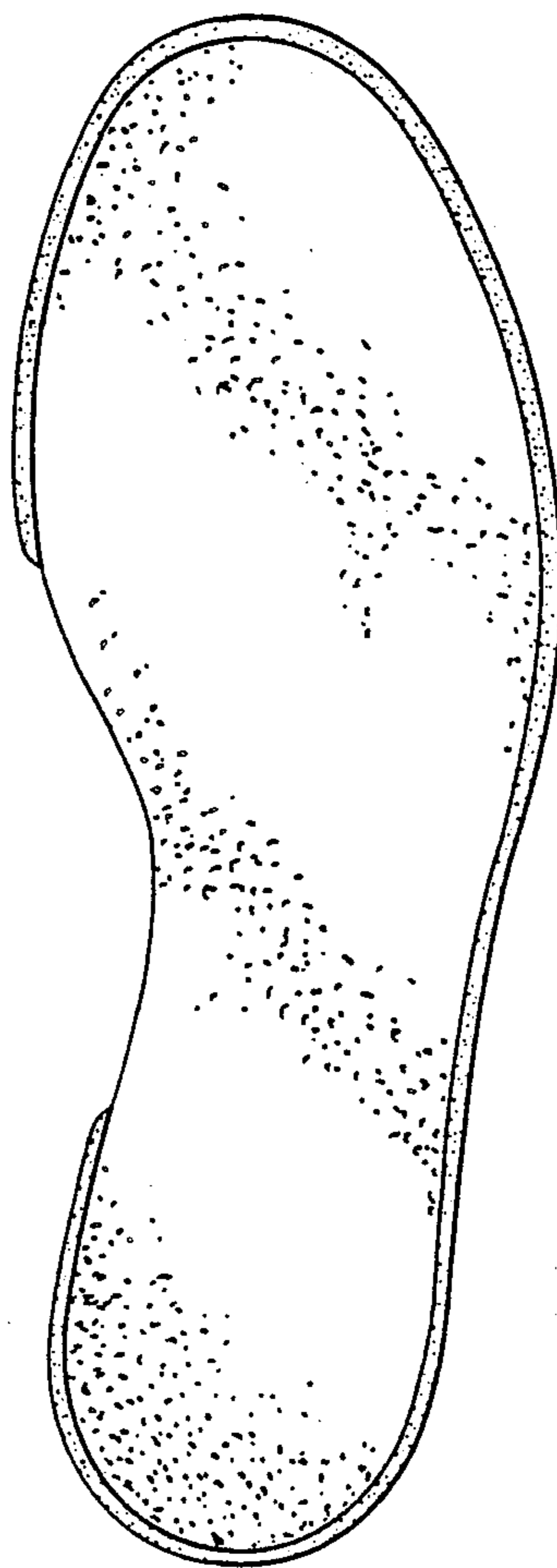

*Fig. 3*

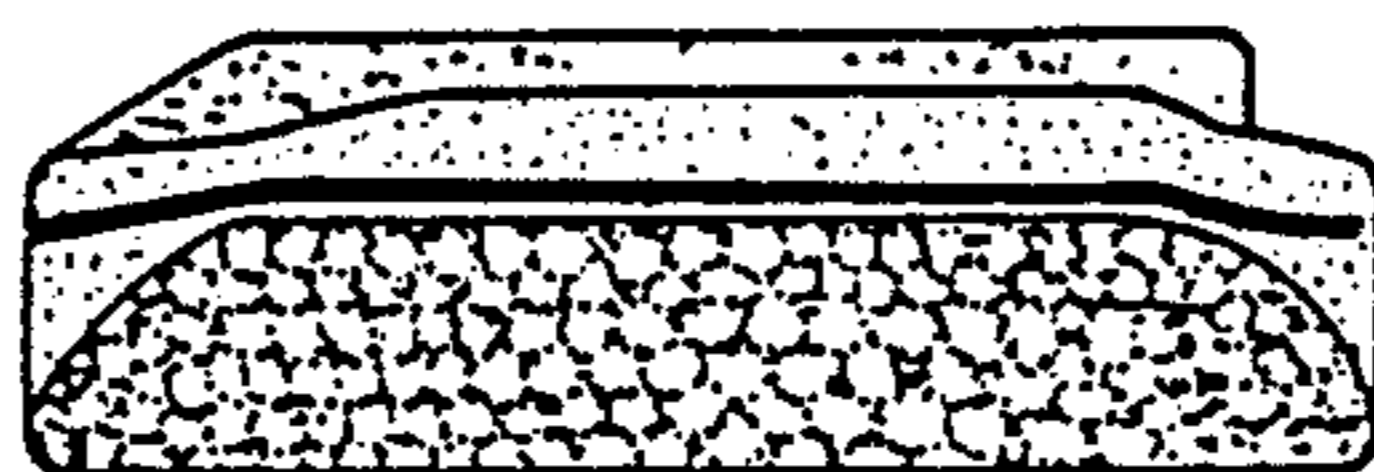

*Fig. 4*

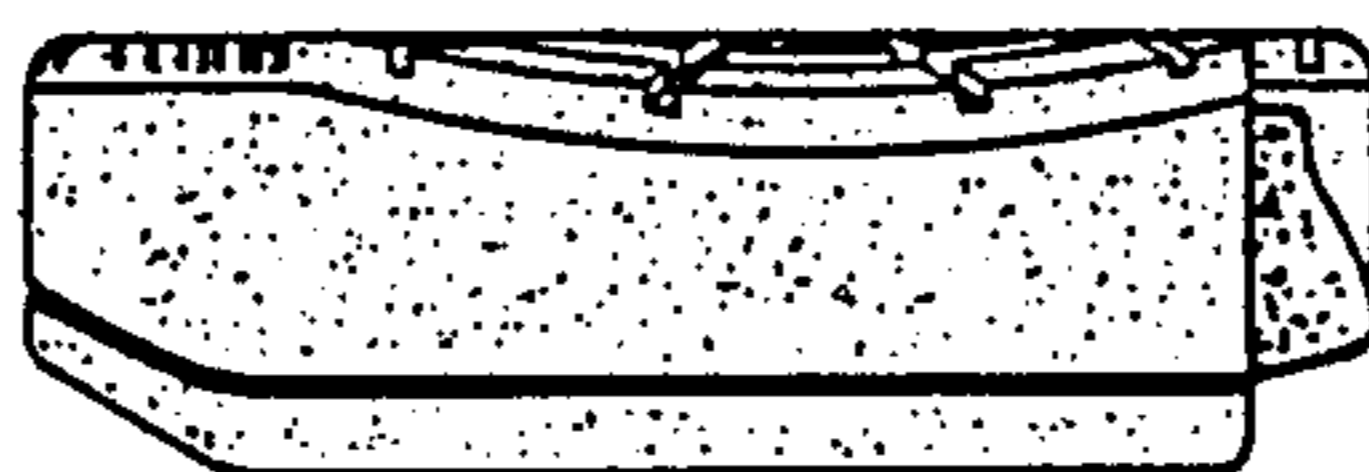

*Fig. 5*

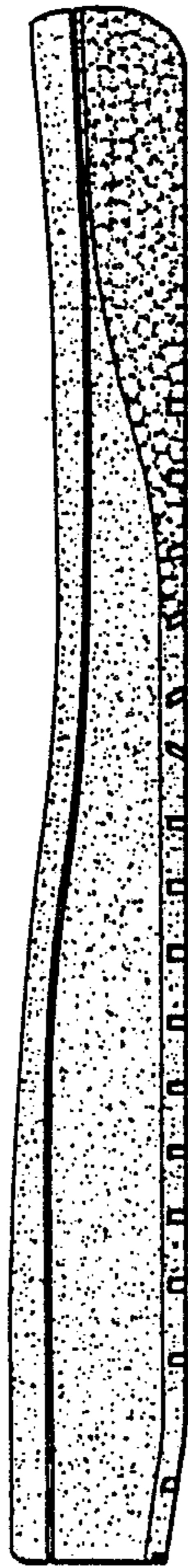

*Fig. 6*

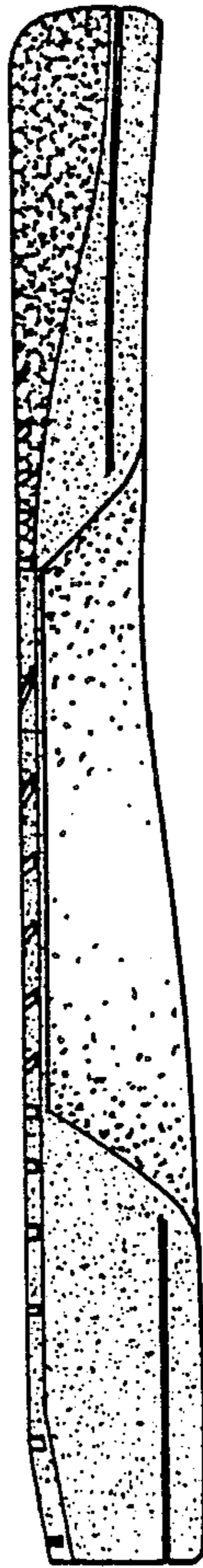

*Fig. 7*

