

[54] VEHICLE TIRE

[75] Inventor: Masaaki Minamitani, Osaka, Japan

[73] Assignee: The Ohtsu Tire & Rubber Co., Ltd., Osaka, Japan

[**] Term: 14 Years

[21] Appl. No.: 38,269

[22] Filed: Apr. 13, 1987

[30] Foreign Application Priority Data

Nov. 26, 1986 [JP] Japan 61-46938

[52] U.S. Cl. D12/147

[58] Field of Search D12/141-143, D12/145-151; 152/209 R, 209 D

[56] References Cited

U.S. PATENT DOCUMENTS

- D. 283,809 5/1986 Kuramochi et al. D12/147
- D. 287,580 1/1987 Cain D12/147
- 4,294,688 3/1988 Suzuki D12/147

FOREIGN PATENT DOCUMENTS

- 684405 5/1986 Japan .
- 705012 2/1987 Japan .

Primary Examiner—James M. Gandy
Attorney, Agent, or Firm—Armstrong, Nikaido,
Marmelstein, Kubovcik & Murray

[57] CLAIM

The ornamental design for a vehicle tire, as shown and described.

DESCRIPTION

FIG. 1 is a side elevational view of the vehicle tire showing my new design it being understood that the opposite side is a mirror image thereof; FIG. 2 is a front elevation view thereof; FIG. 3 is a perspective view thereof it being understood that the tread pattern is repeated through out the circumference of the tire; and FIG. 4 is an enlarged fragmentary front elevation view thereof.

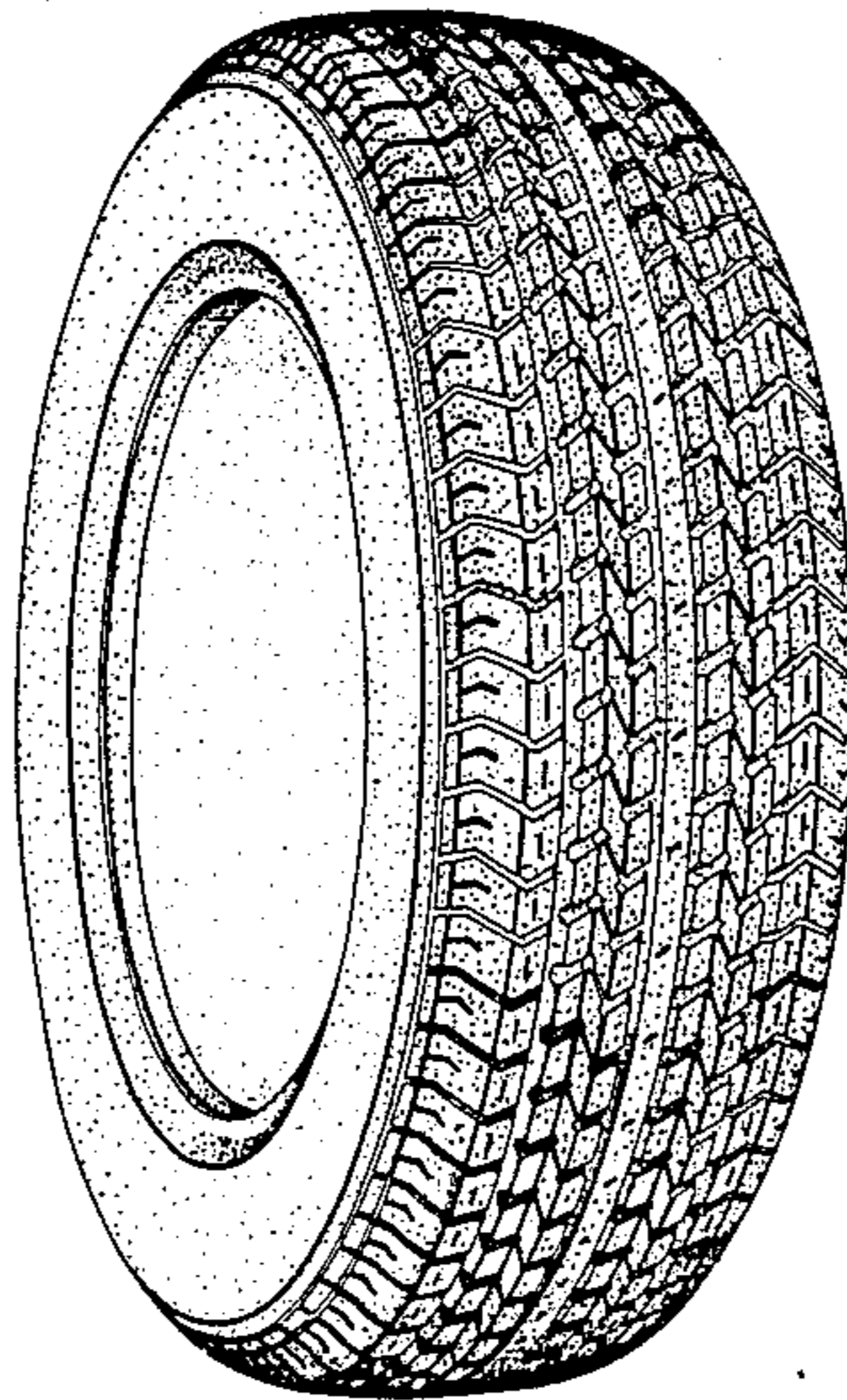

FIG. 1

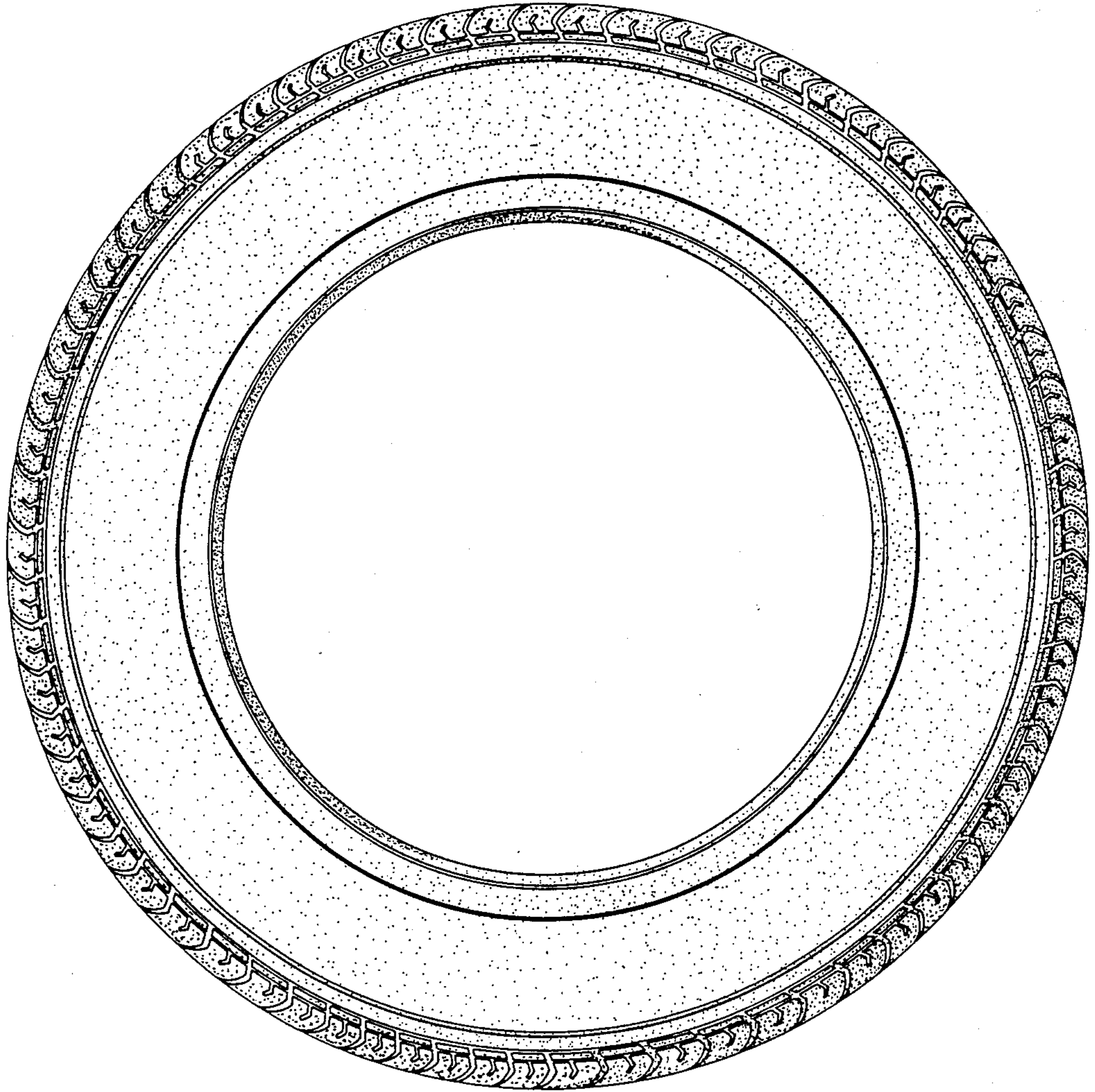

FIG. 2

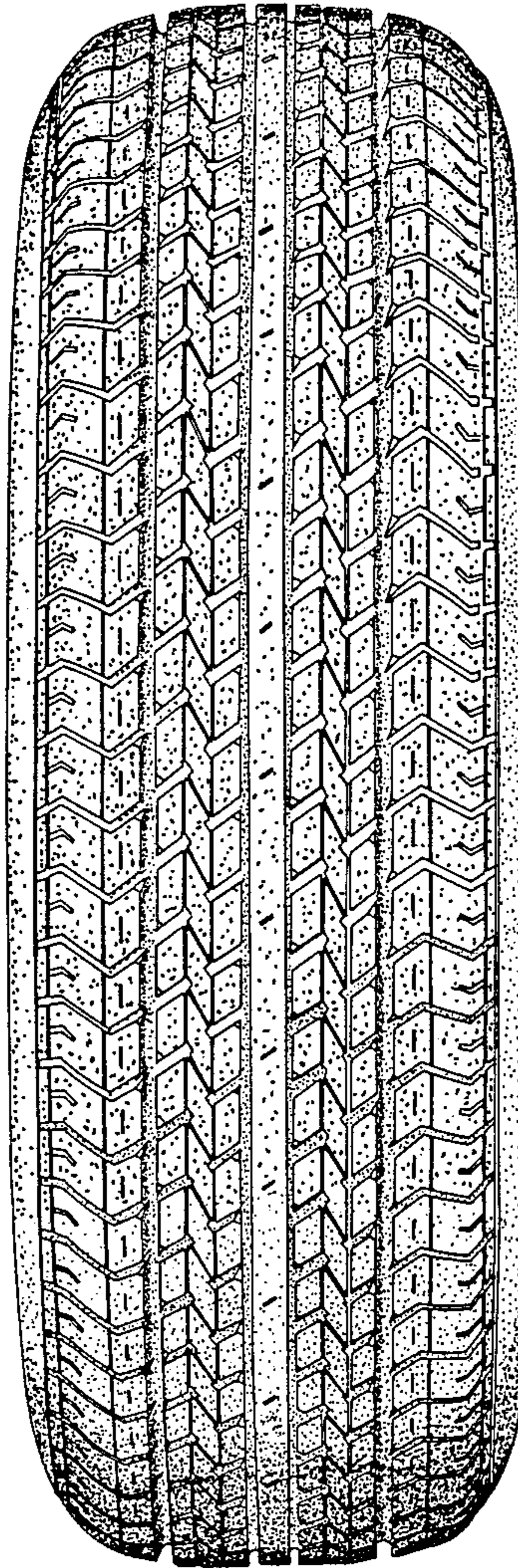

FIG.3

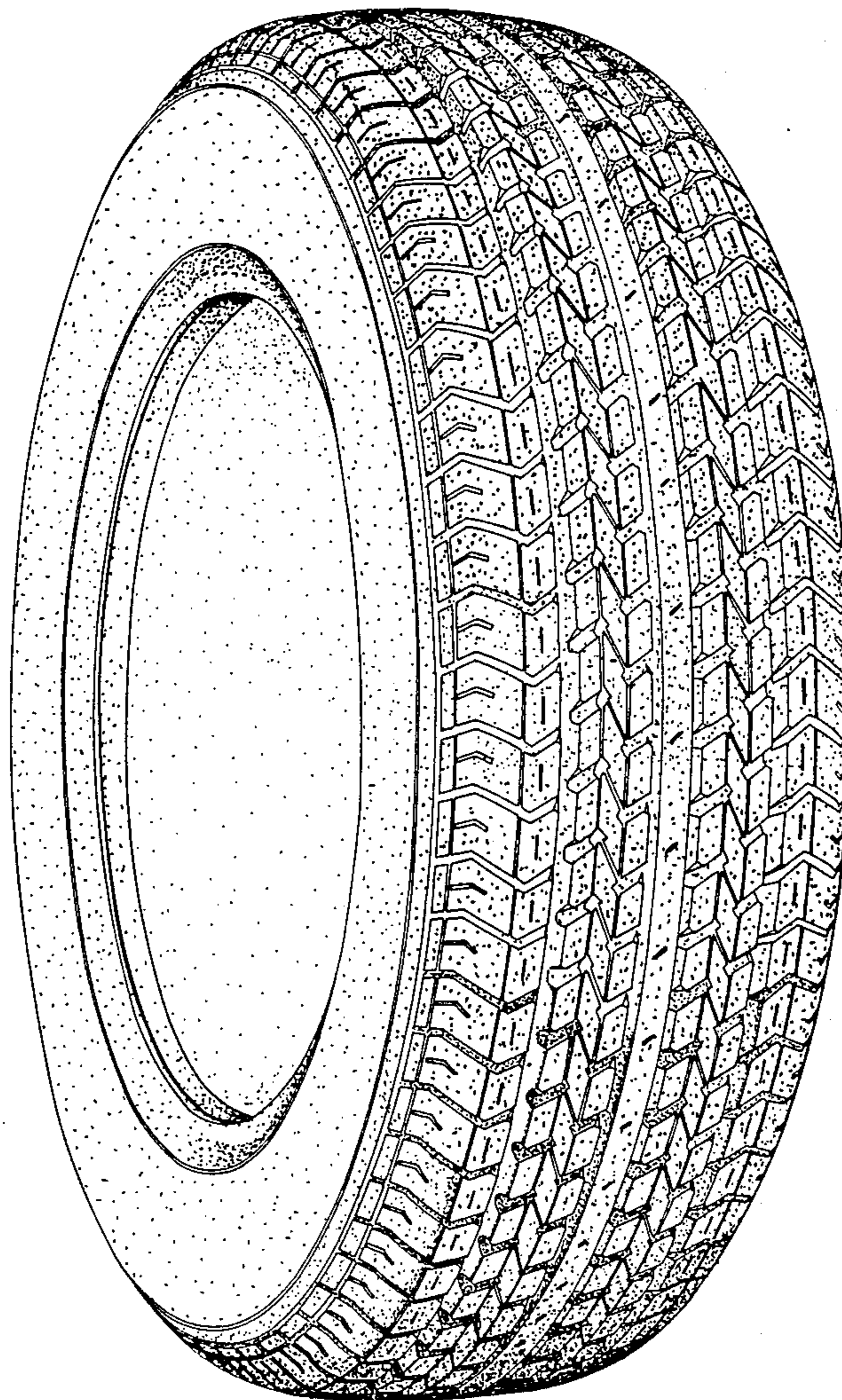

FIG. 4

