

[54] VEHICLE TIRE

[75] Inventor: Ian Kemp, Tamworth, England

[73] Assignee: SP Tyres UK Ltd., Birmingham, England

[**] Term: 14 Years

[21] Appl. No.: 891,385

[22] Filed: Jul. 31, 1986

[30] Foreign Application Priority Data

Feb. 7, 1986 [GB] United Kingdom 1032113

[52] U.S. Cl. D12/142

[58] Field of Search D12/141-143, D12/146-148; 152/209 R, 209 D, 209 B

[56] References Cited

U.S. PATENT DOCUMENTS

D. 260,142 8/1981 Takigawa et al. D12/146

D. 287,838 1/1987 Takehara D12/143
D. 287,841 1/1987 Ono D12/147
D. 288,078 2/1987 Hasegawa D12/142
D. 290,104 6/1987 Takehara D12/143

Primary Examiner—James M. Gandy
Attorney, Agent, or Firm—Birch, Stewart, Kolasch & Birch

[57] CLAIM

The ornamental design for a vehicle tire, as shown and described.

DESCRIPTION

FIG. 1 is a perspective view of a vehicle tire showing my new design it being understood that the tread pattern is repeated uniformly throughout the circumference of the tire and the opposite side is the same as that shown;

FIG. 2 is a side elevational view thereof; and
FIG. 3 is a front elevational view thereof.

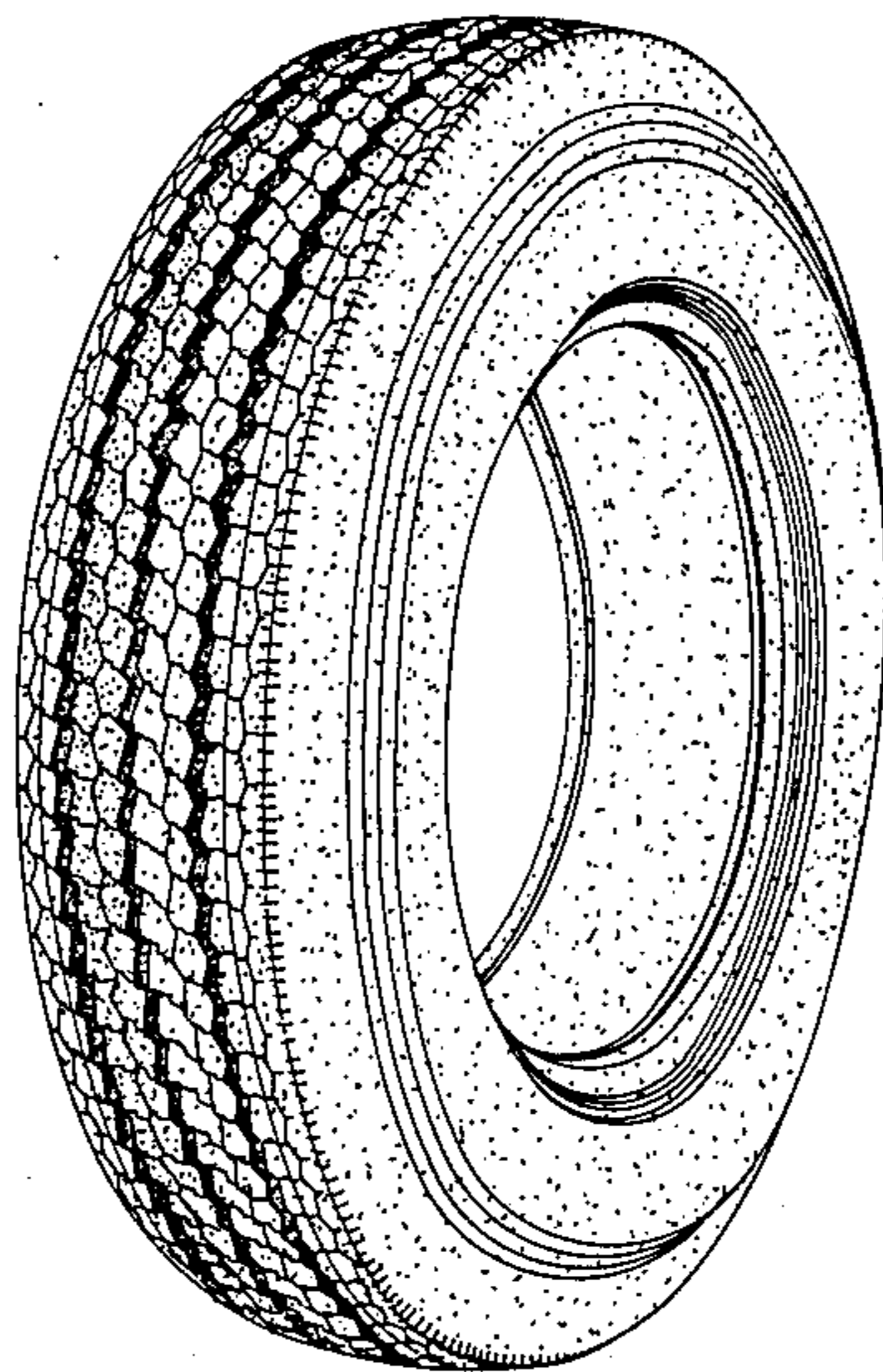

FIG. 1

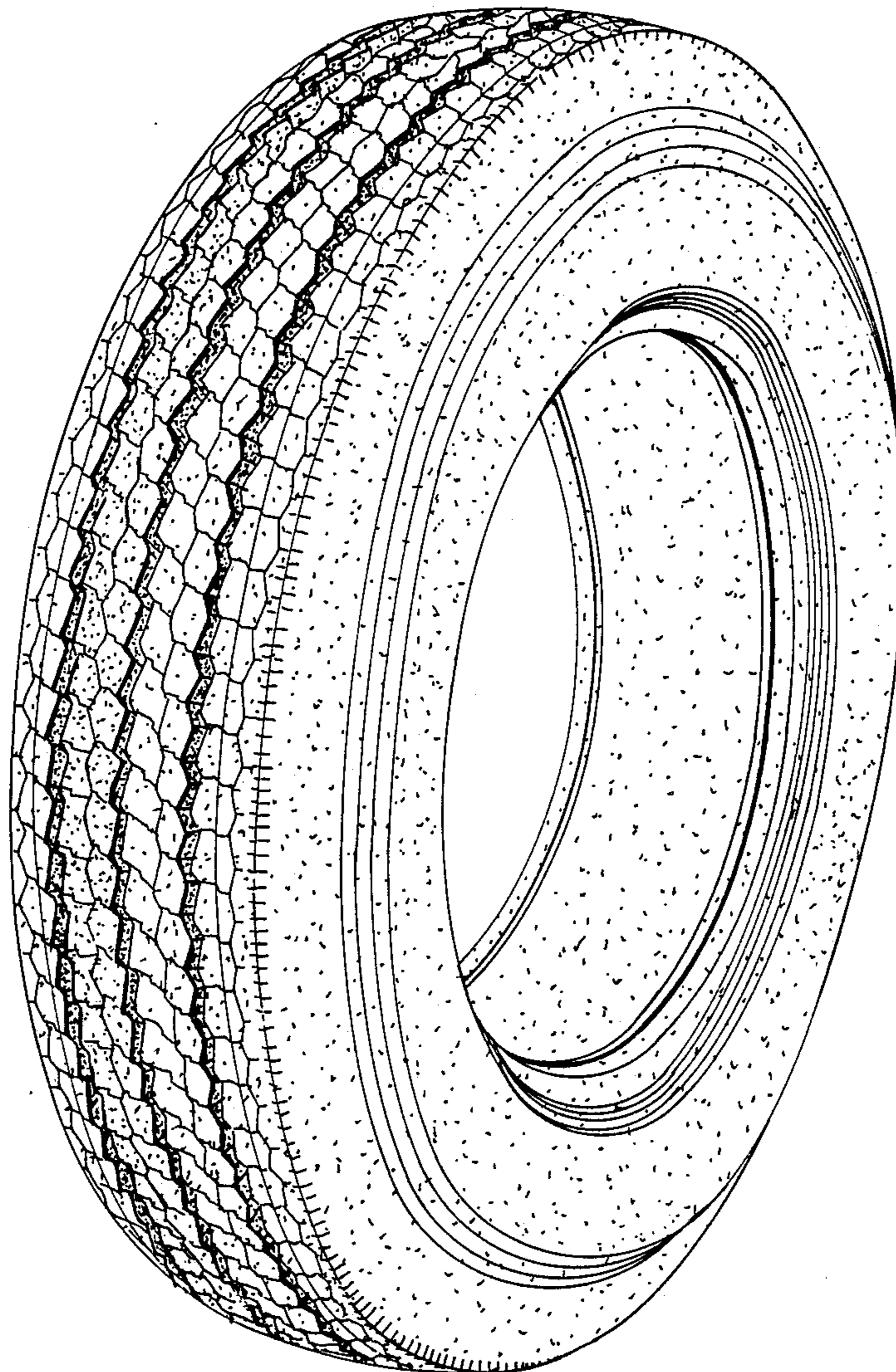

FIG. 2

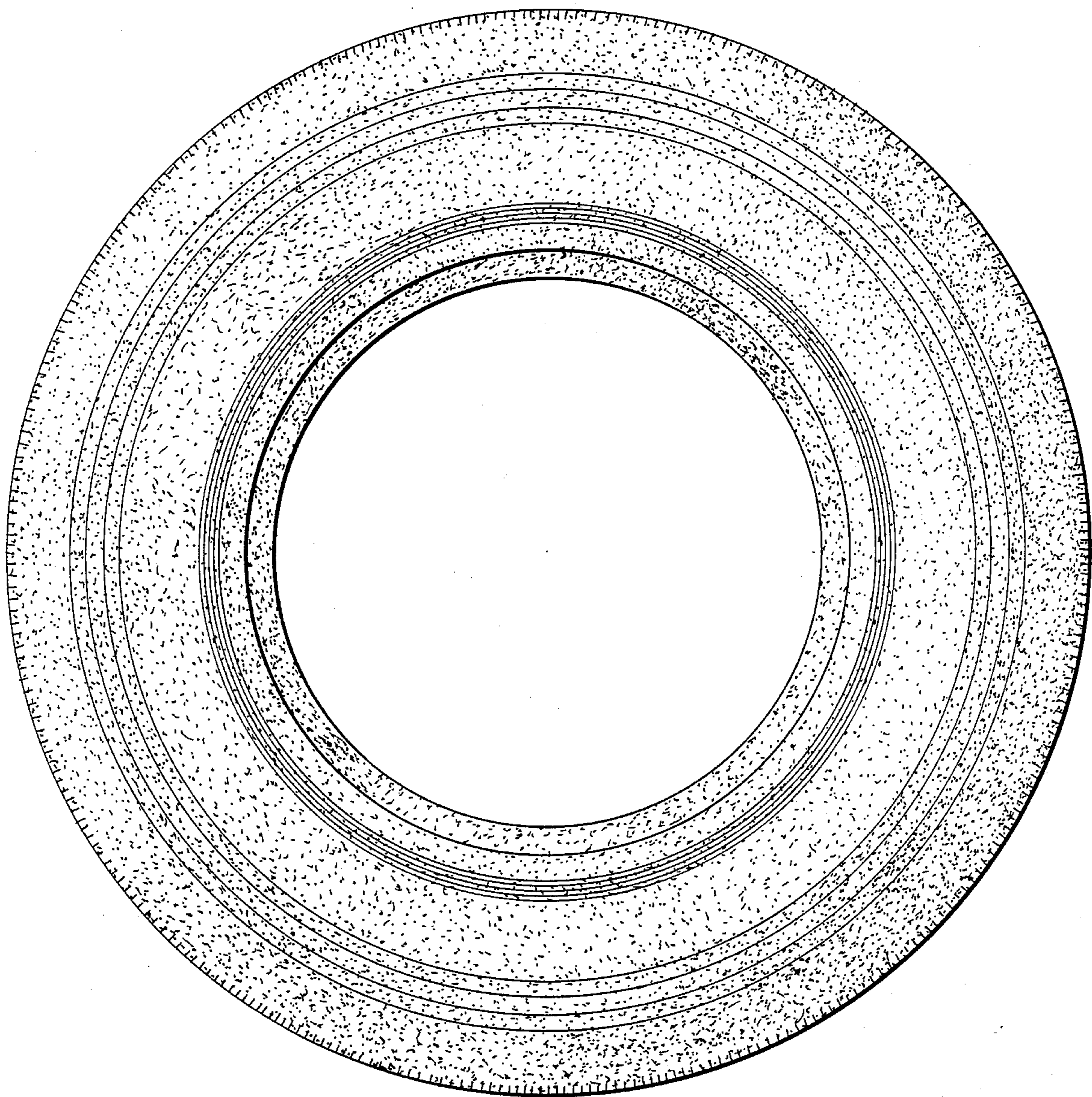

FIG. 3

