

[54] SANDAL

3,013,564 12/1961 Levey 36/10 X

[76] Inventor: Leslie A. Campbell, 32 Phillips St.,
Marblehead, Mass. 01945

OTHER PUBLICATIONS

Industrial Design, 4/1957, p. 53—Sandals at bottom left.

[**] Term: 14 Years

Primary Examiner—Louis S. Zarfes
Attorney, Agent, or Firm—Kenway & Crowley

[21] Appl. No.: 945,317

[57] CLAIM

The ornamental design for a sandal, as shown.

[22] Filed: Dec. 22, 1986

[52] U.S. Cl. D2/270

[58] Field of Search D2/264, 265, 270, 282-284,
D2/286-290, 293, 300-303, 308-314, 317-322;
36/7.2-7.8, 8.1, 10, 11, 11.5, 25 R, 83, 84, 94,
103, 106, 132, 136

DESCRIPTION

FIG. 1 is a top plan view of a sandal showing my new design;
FIG. 2 is a left side elevational view of the sandal of FIG. 1;
FIG. 3 is a front end elevational view of the sandal of FIG. 1;
FIG. 4 is a back end elevational view of the sandal of FIG. 1;
FIG. 5 is a bottom plan view of the sandal of FIG. 1;
and
FIG. 6 is a right side elevational view of the sandal of FIG. 1.

[56] References Cited

U.S. PATENT DOCUMENTS

D. 181,542	11/1957	Miyachi et al.	D2/270
D. 288,742	3/1987	Caretti	D2/270
730,366	6/1903	Gunthorp	36/94 X
1,090,731	3/1914	Lindberg	D2/290 X
2,575,867	11/1951	Ferri	36/94 X
2,954,617	10/1960	Yamaguchi	36/94 X

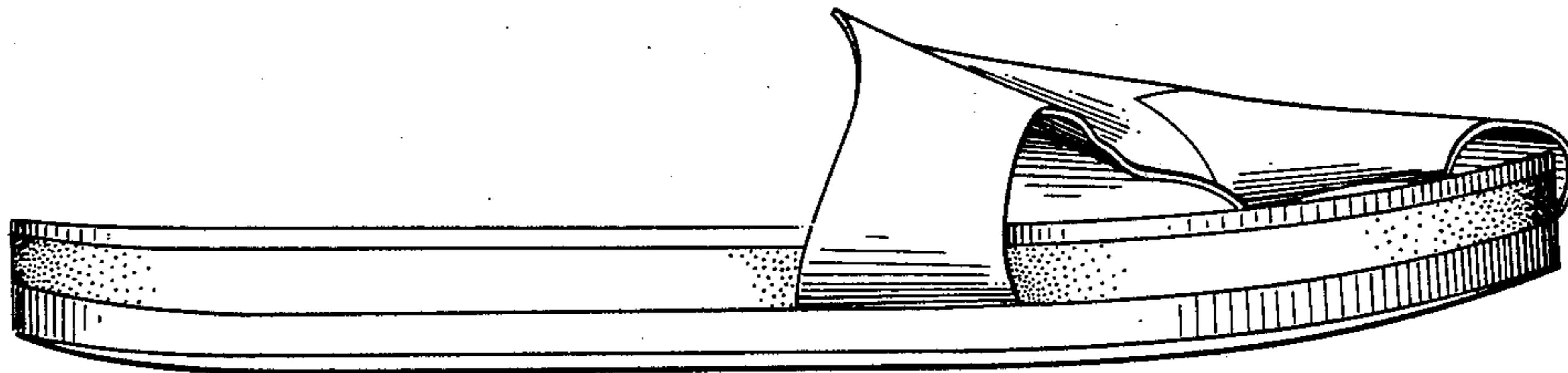
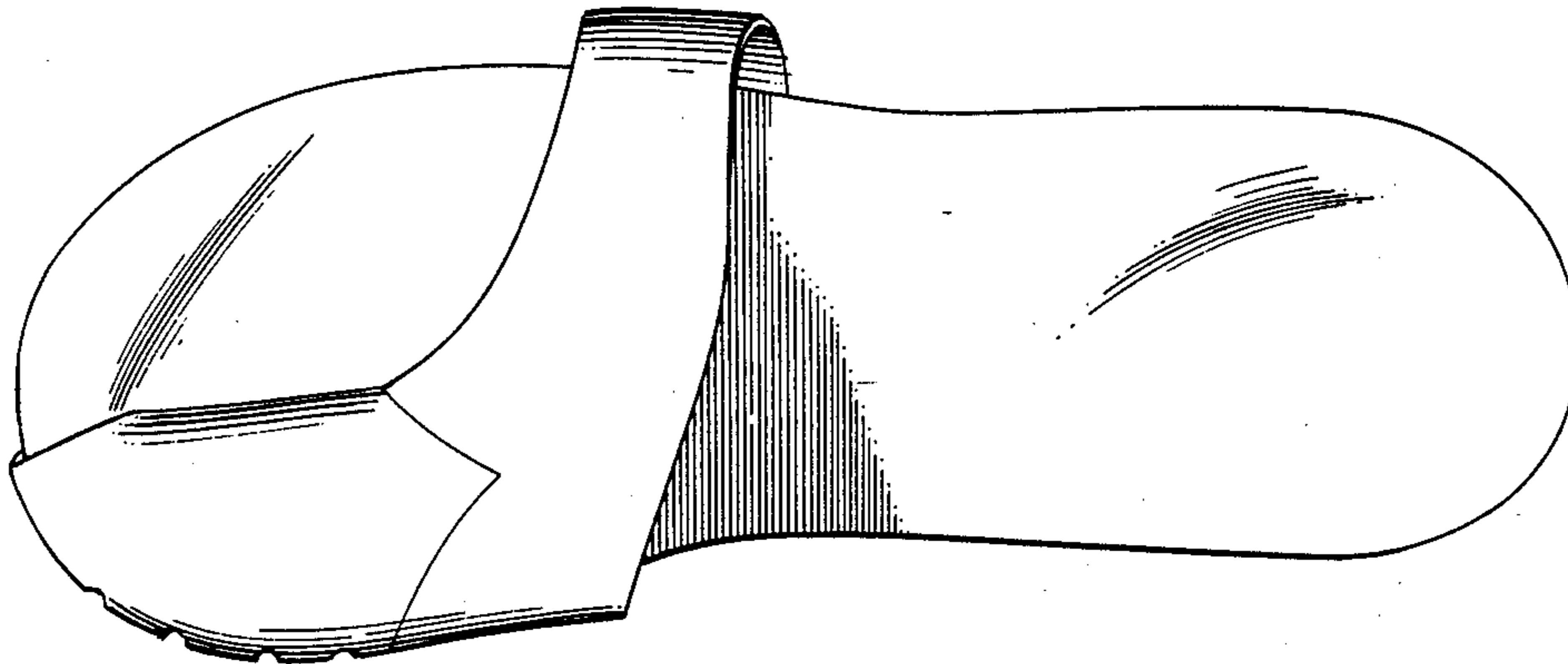

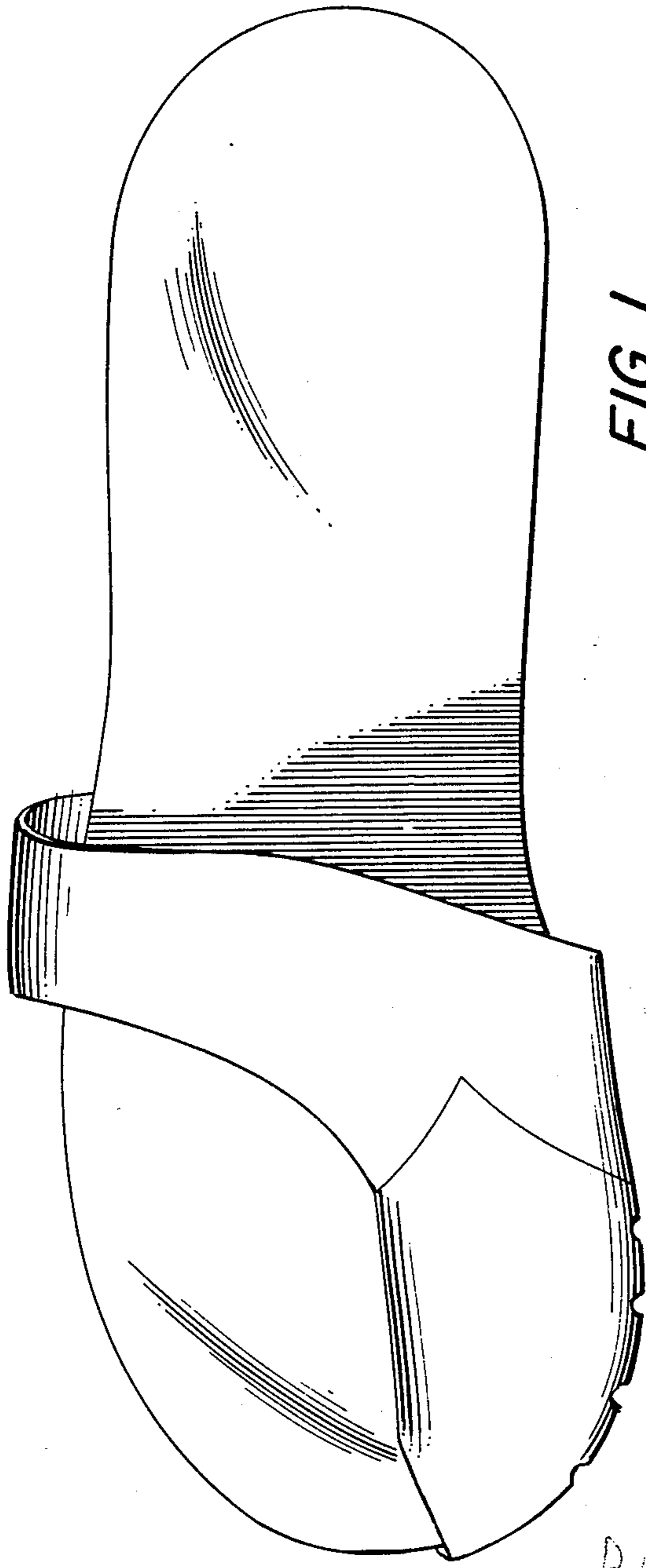

FIG. 1

D10

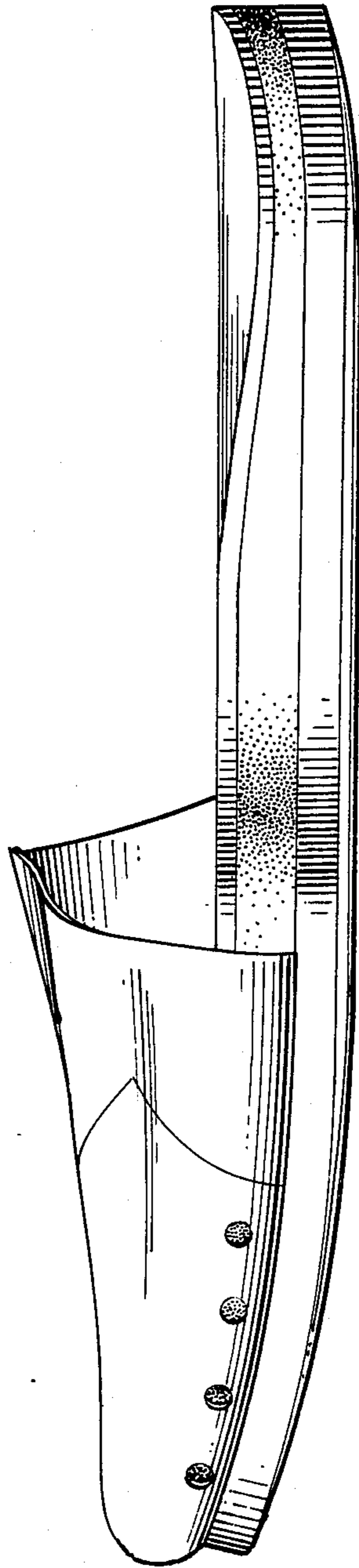

FIG. 2

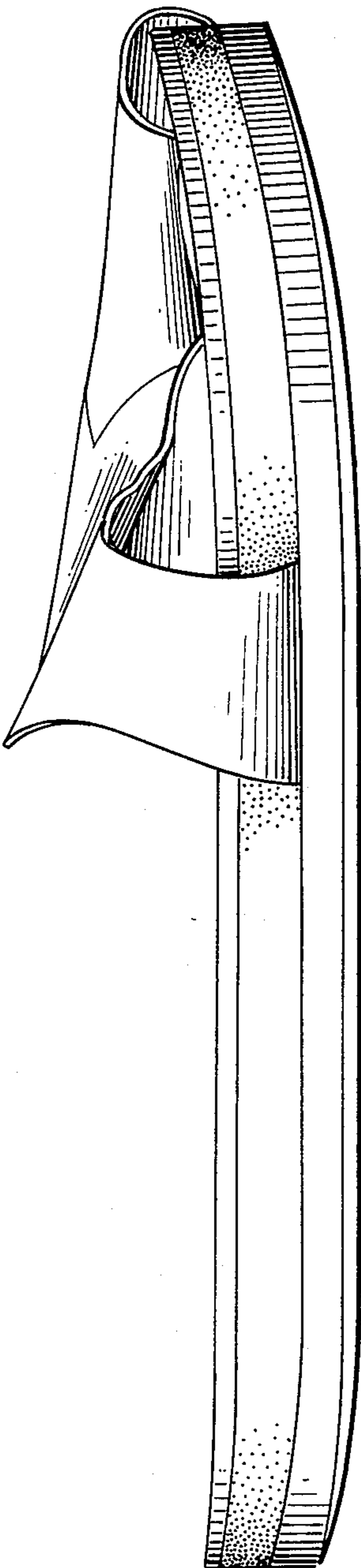

FIG. 3

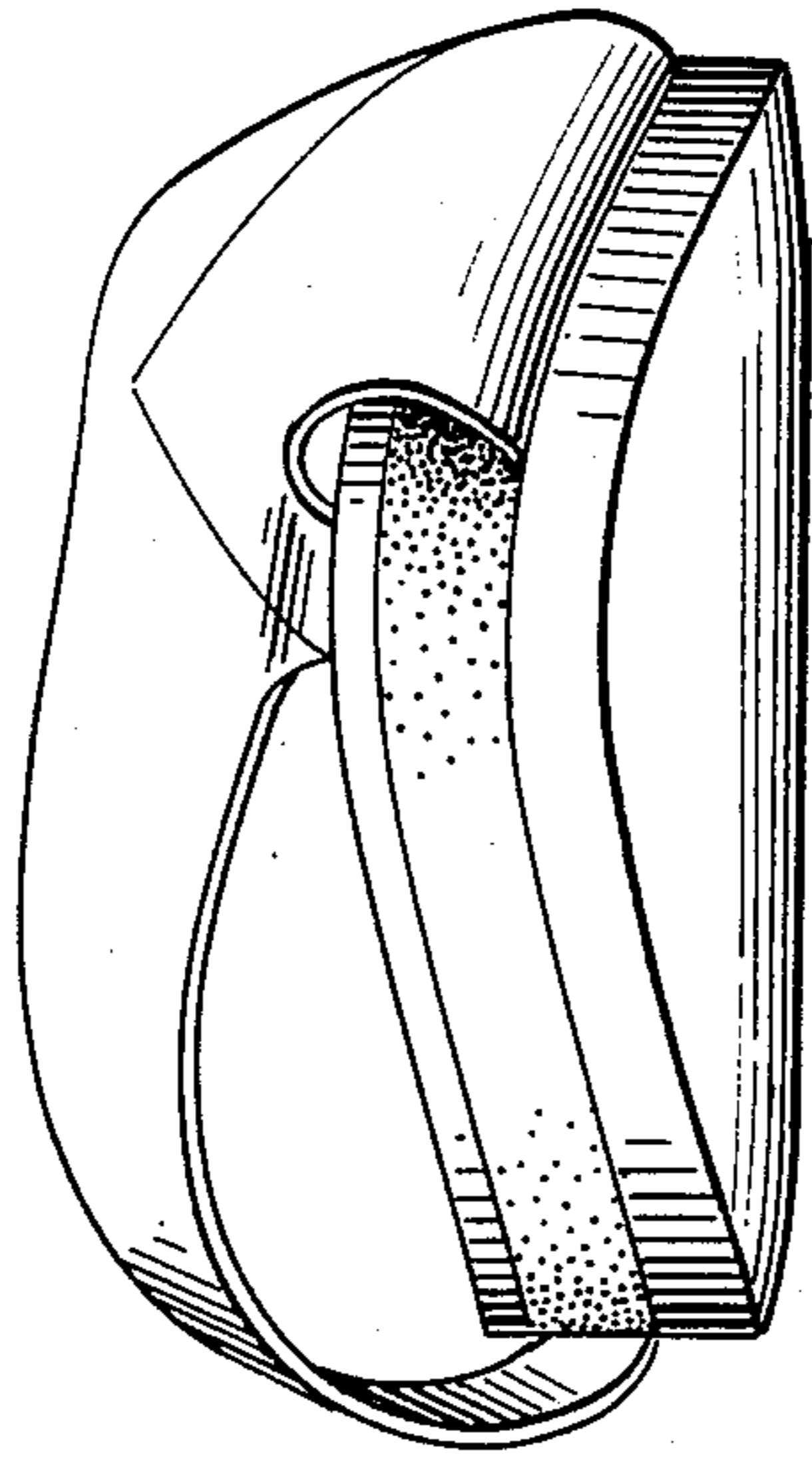

FIG. 4

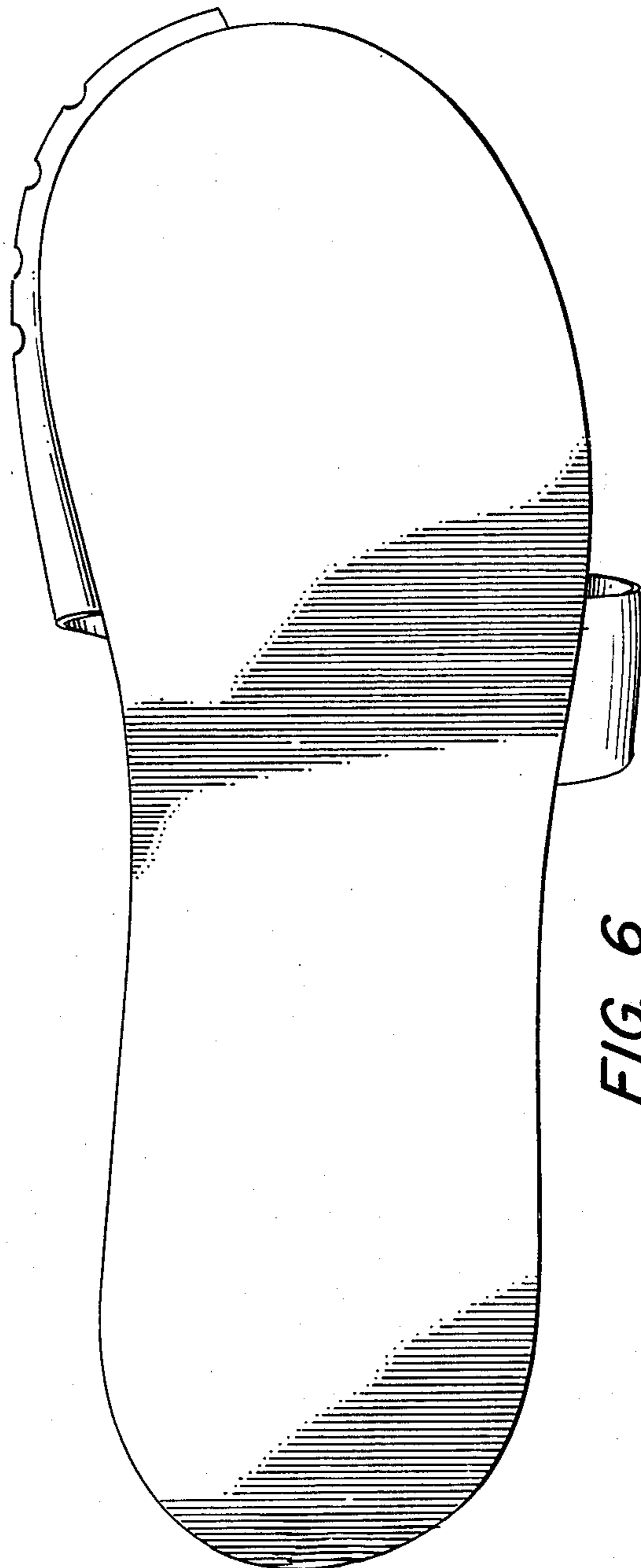

FIG. 6

FIG. 5

