

[54] **VEHICLE TIRE**

[75] **Inventor: Masaaki Minamitani, Osaka, Japan**

[73] **Assignee: The Ohtsu Tire & Rubber Co., Ltd.,  
Osaka, Japan**

[\*\*] **Term: 14 Years**

[21] **Appl. No.: 38,268**

[22] **Filed: Apr. 13, 1987**

[30] **Foreign Application Priority Data**

Nov. 26, 1986 [JP] Japan ..... 61-46937

[52] **U.S. Cl. .... D12/147**

[58] **Field of Search ..... D12/141-143,  
D12/145-151; 152/209 R, 209 D**

[56] **References Cited**

**U.S. PATENT DOCUMENTS**

- D. 194,203 12/1962 Wyman et al. .... D12/141  
D. 287,580 1/1987 Cain ..... D12/147  
D. 296,315 6/1988 Hayakawa et al. .... D12/142

**FOREIGN PATENT DOCUMENTS**

- 684212 5/1986 Japan .  
684628 5/1986 Japan .  
703525 1/1987 Japan .

**OTHER PUBLICATIONS**

1985 Tread Design Guide, p. 8, Aurora R 805 Tire,  
bottom left side of page.

*Primary Examiner*—James M. Gandy  
*Attorney, Agent, or Firm*—Armstrong, Nikaido,  
Marmelstein, Kubovcik & Murray

[57] **CLAIM**

The ornamental design for a vehicle tire, as shown and  
described.

**DESCRIPTION**

FIG. 1 is a side elevation view of a vehicle tire showing  
my new design it being understood that the opposite  
side is a mirror image thereof;  
FIG. 2 is a front elevation view thereof;  
FIG. 3 is a perspective view thereof it being understood  
that the tread pattern is repeated throughout the cir-  
cumference of the tire; and  
FIG. 4 is an enlarged fragmentary front elevation view  
thereof.

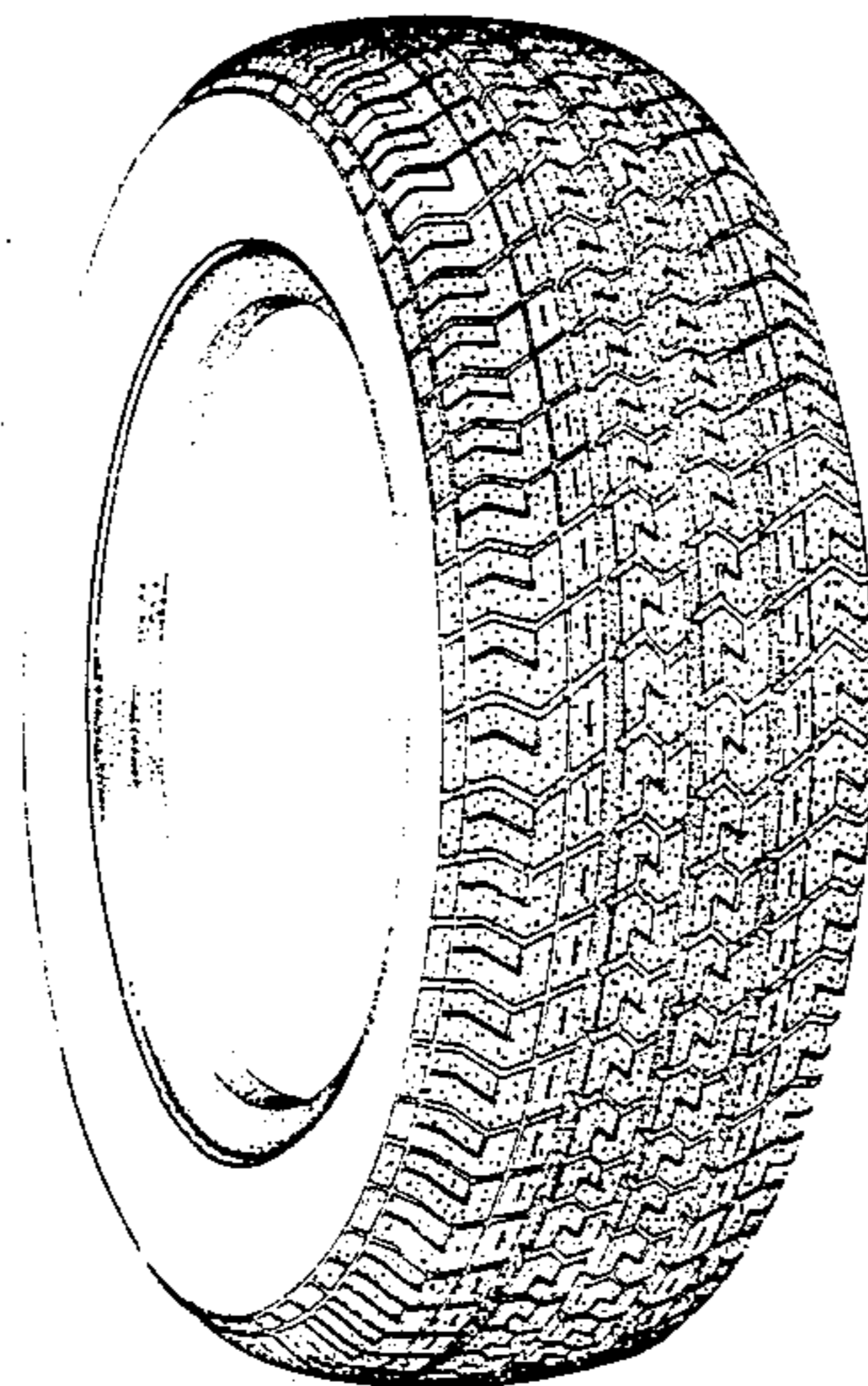

FIG.1

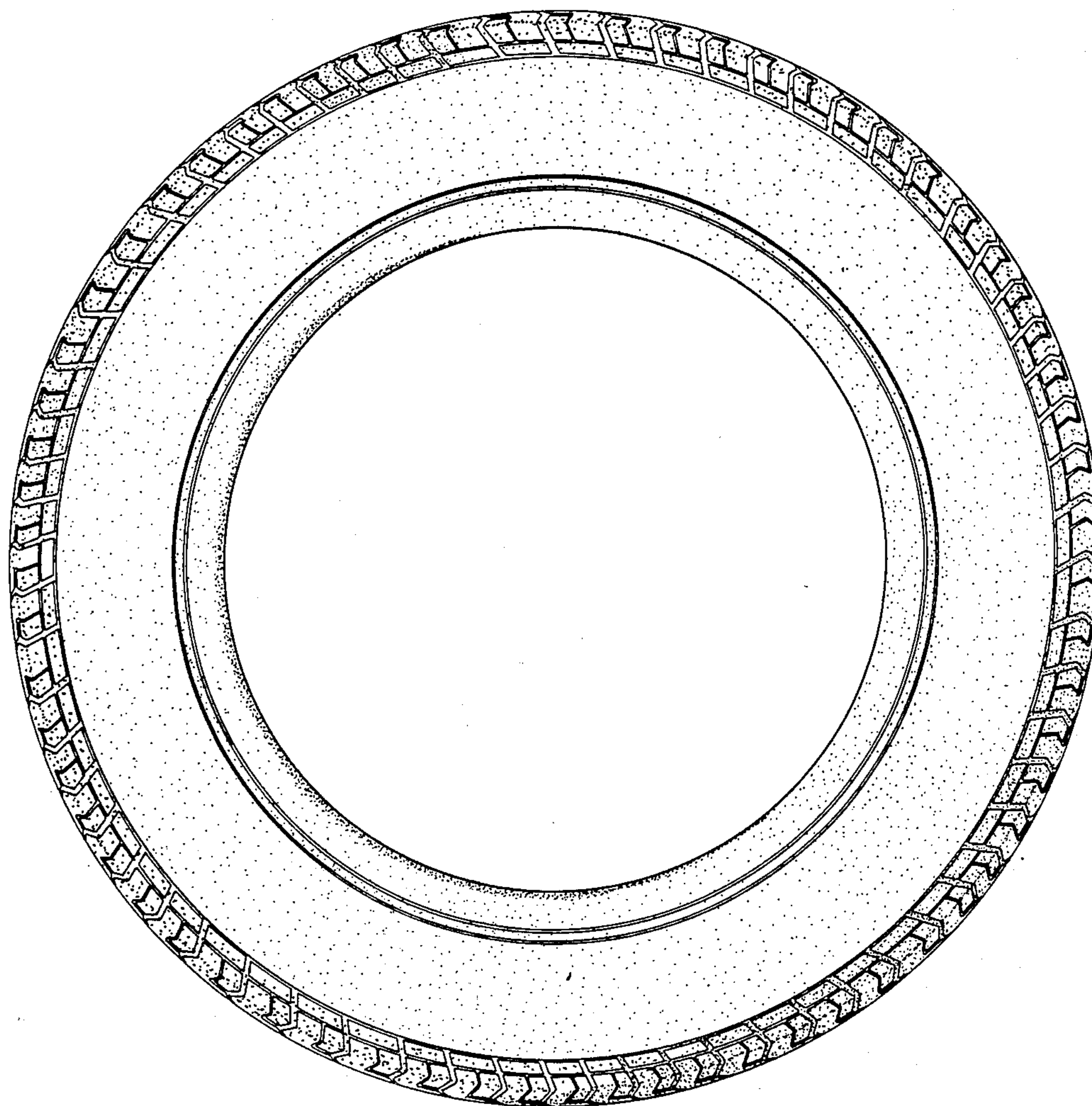

FIG. 2

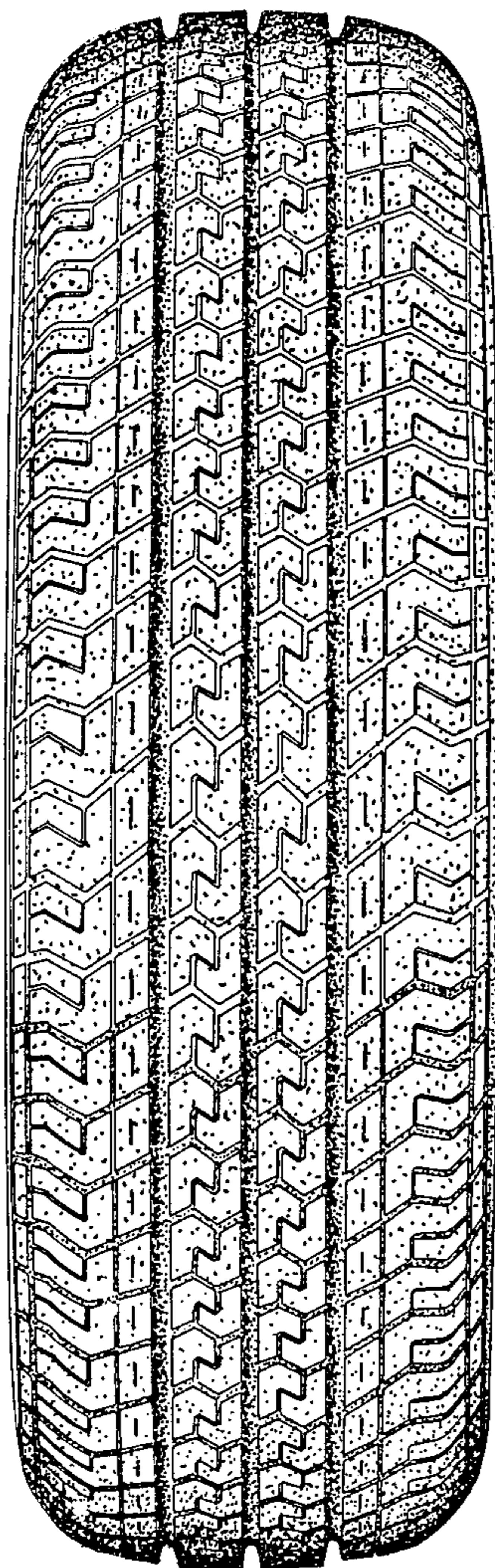

FIG. 3

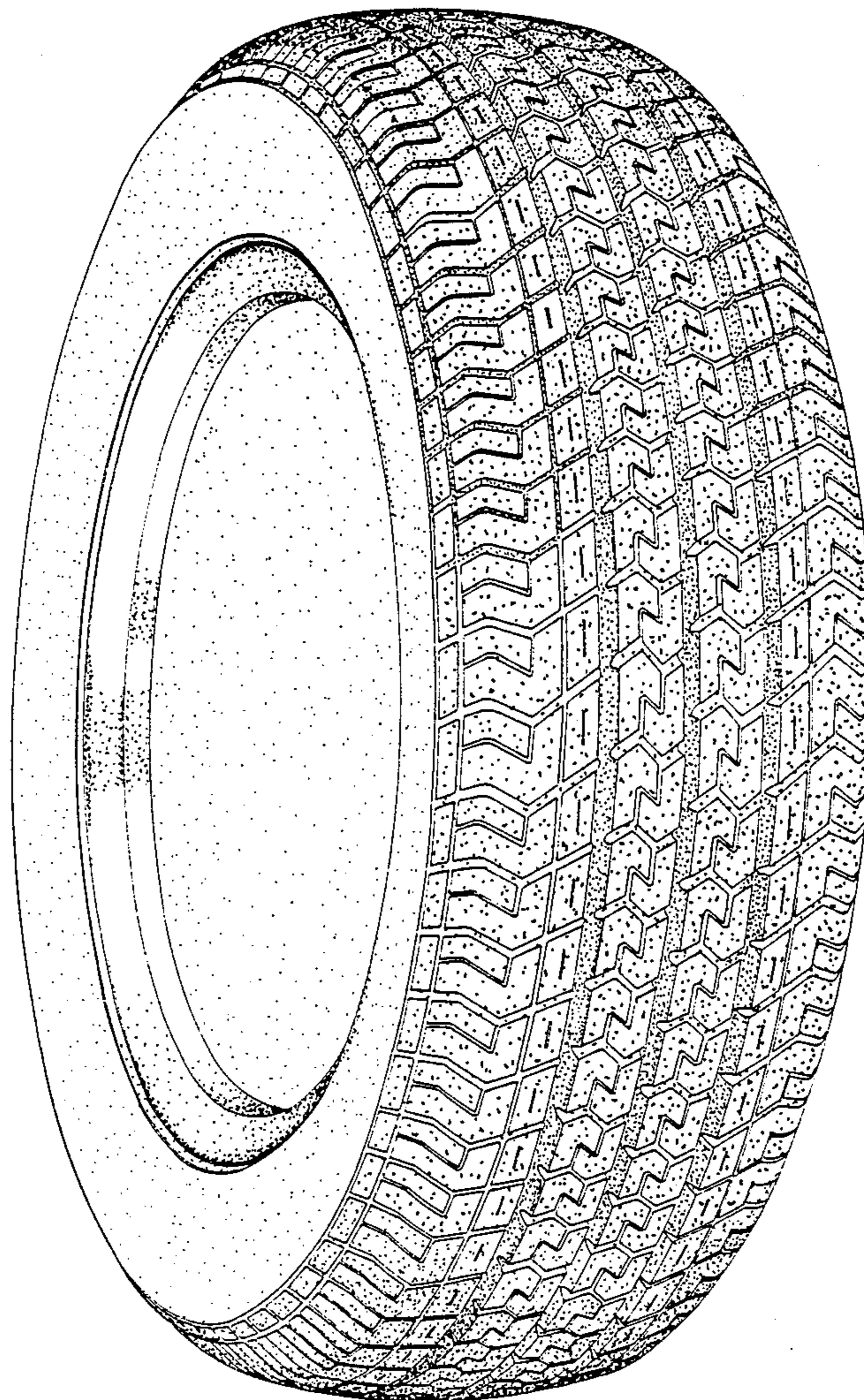

FIG. 4

