

[54] FOR SHOE UPPER

[75] Inventor: Kimberly A. McKinstry, Redondo Beach, Calif.

[73] Assignee: L.A. Gear, Inc., Los Angeles, Calif.

[**] Term: 14 Years

[21] Appl. No.: 323,988

[22] Filed: Mar. 15, 1989

[52] U.S. Cl. D2/314; D2/310

[58] Field of Search D2/264, 265, 268, 269, D2/272, 288, 289, 303, 307-314; 36/3 A, 45, 84, 88, 89, 132, 102-106, 136, 112-116

[56] References Cited

U.S. PATENT DOCUMENTS

D. 67,572	6/1925	Bohr	D2/303
D. 262,751	1/1982	Anderie	D2/310
D. 272,964	3/1984	Feigelstock	D2/310
D. 273,340	4/1984	Gamm	D2/310
D. 279,139	6/1985	Gamm	D2/310
D. 280,949	10/1985	Gamm	D2/310
D. 281,640	12/1985	Gamm	D2/310
D. 283,463	4/1986	Chassaing	D2/310
D. 284,039	6/1986	Yoshitake	D2/310
D. 290,541	6/1987	O'Rourke	D2/310
D. 290,542	6/1987	O'Rourke	D2/310
D. 292,945	12/1987	Selbiger et al.	D2/310
D. 293,848	1/1988	Brown et al.	D2/314
D. 295,578	5/1988	Tong	D2/314

D. 297,181	8/1988	Sellinger et al.	D2/314
D. 297,382	8/1988	Swett	D2/314
D. 297,587	9/1988	Selbiger et al.	D2/314
D. 297,882	10/1988	Tong et al.	D2/314
D. 298,780	12/1988	Swett	D2/314
D. 299,081	12/1988	Greenberg	D2/309
D. 299,884	2/1989	Brown et al.	D2/314
1,617,430	2/1927	Wolfelt	36/45

OTHER PUBLICATIONS

Seven photographs illustrating a lowtop athletic shoe manufactured by Giorgio Brutini, entitled the "Twister", date unknown.

Primary Examiner—Louis S. Zarfaz
Attorney, Agent, or Firm—Marshall A. Lerner

[57] CLAIM

The ornamental design for a shoe upper, as shown and described.

DESCRIPTION

FIG. 1 is a left side elevational view of a shoe upper showing the new design. The broken line showing a shoe sole is for environmental purposes only and forms no part of the claimed invention.
FIG. 2 is a top plan view thereof;
FIG. 3 is a bottom plan view thereof;
FIG. 4 is a right side elevational view thereof;
FIG. 5 is a front elevational view thereof; and
FIG. 6 is a rear elevational view thereof.

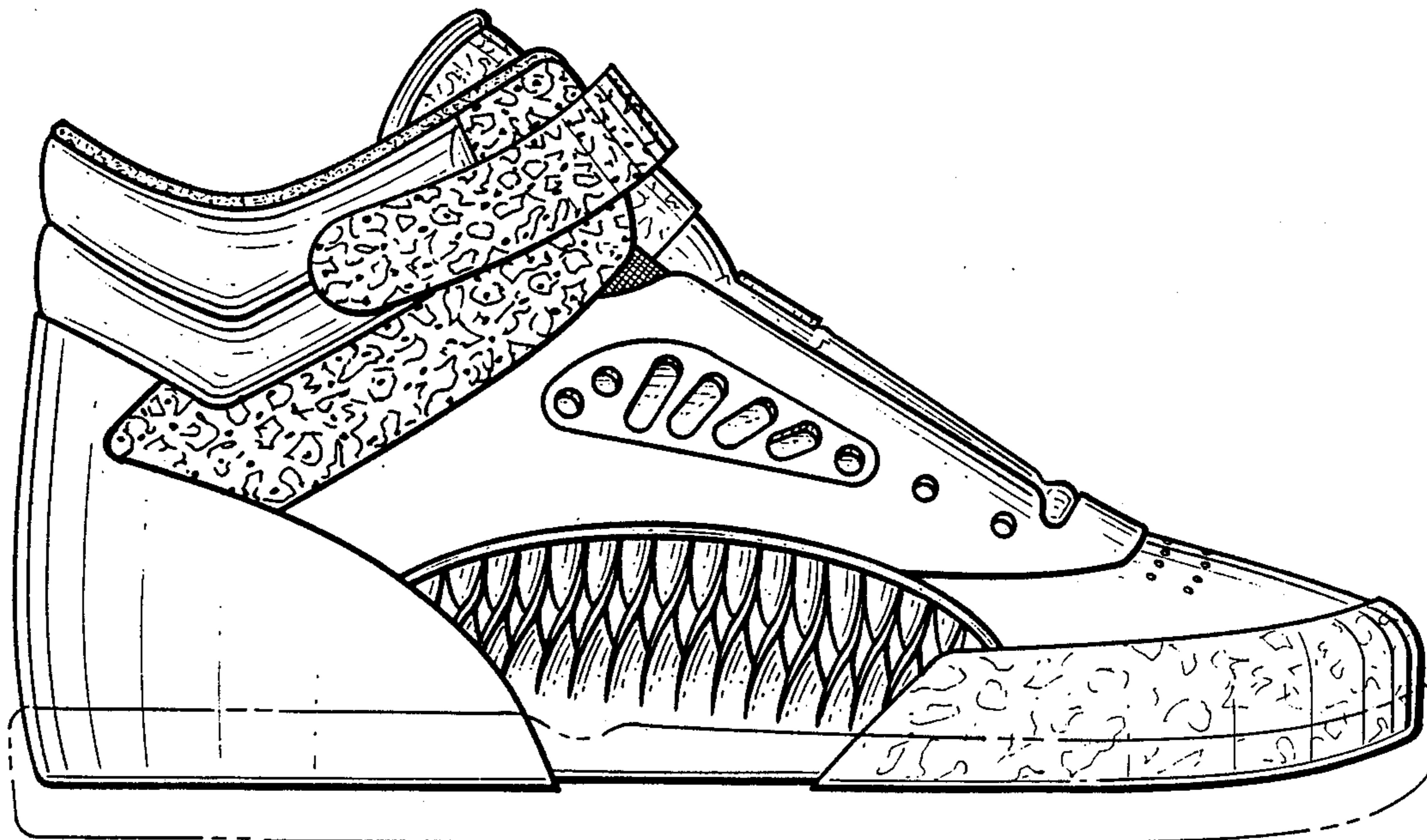

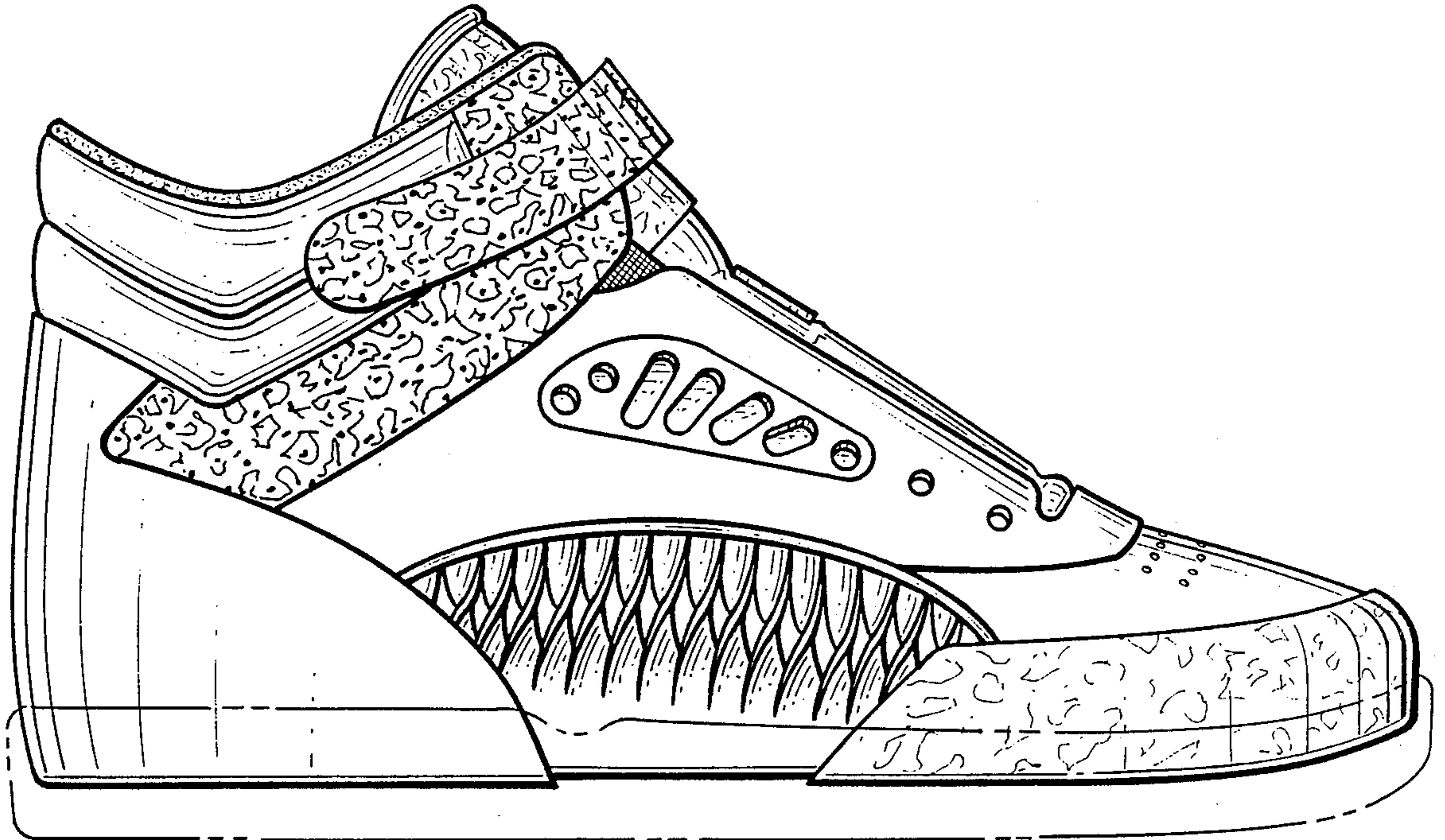

Fig. 1.

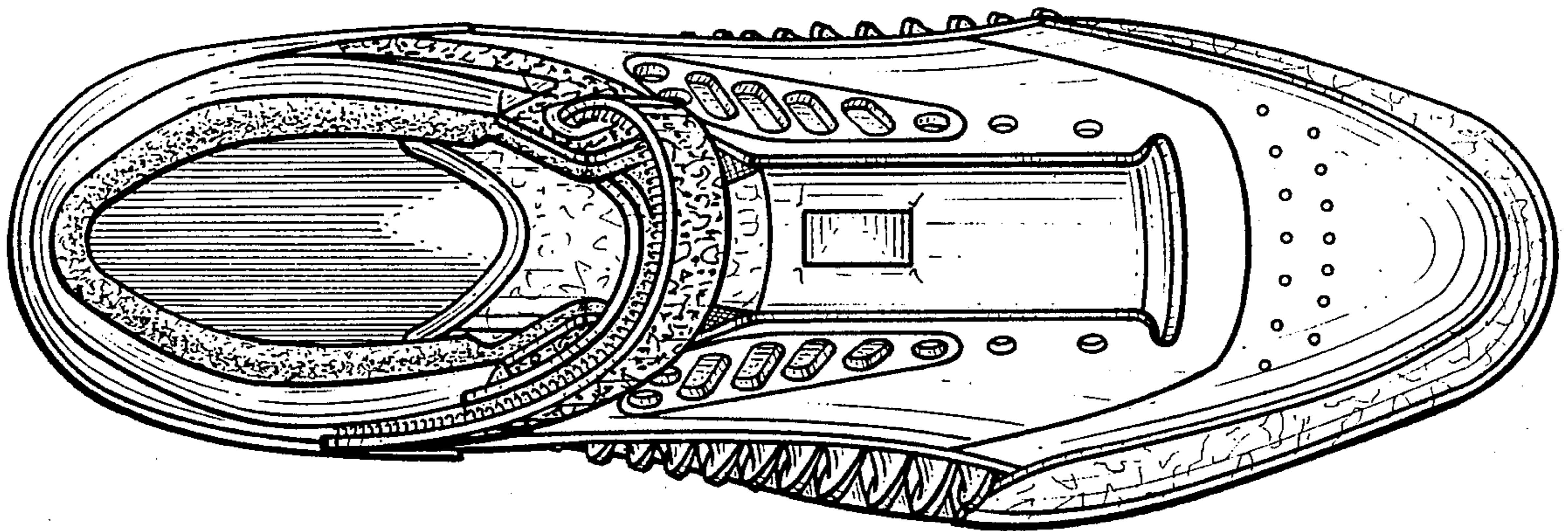

Fig. 2.

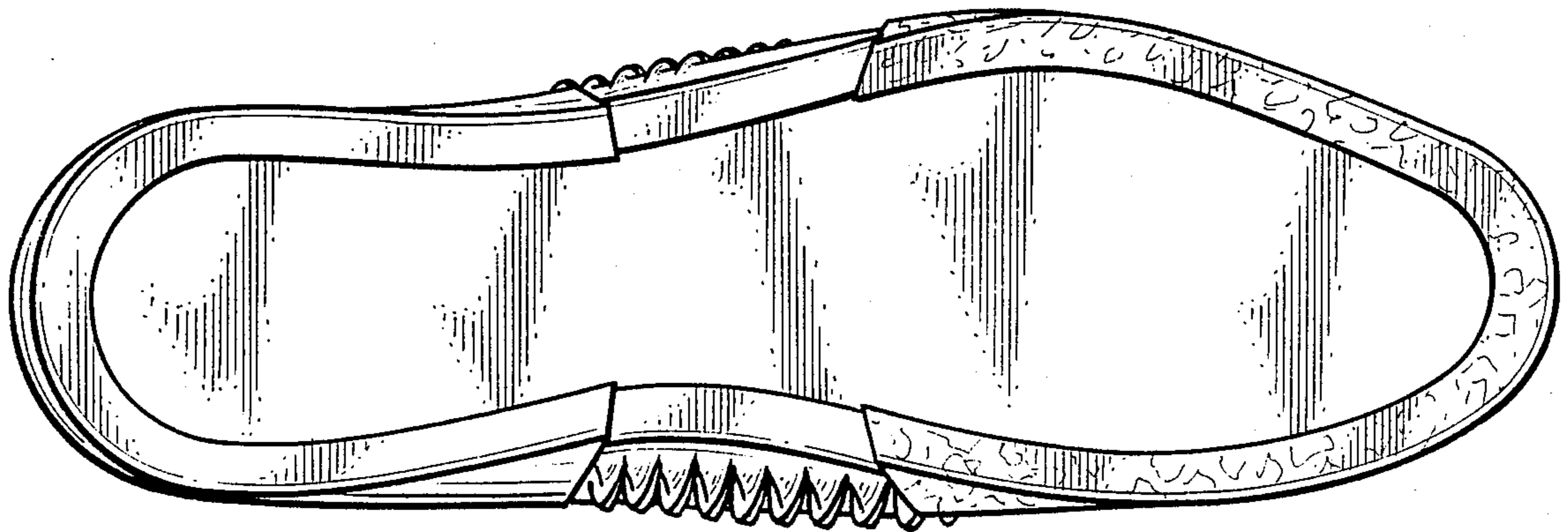

Fig. 3.

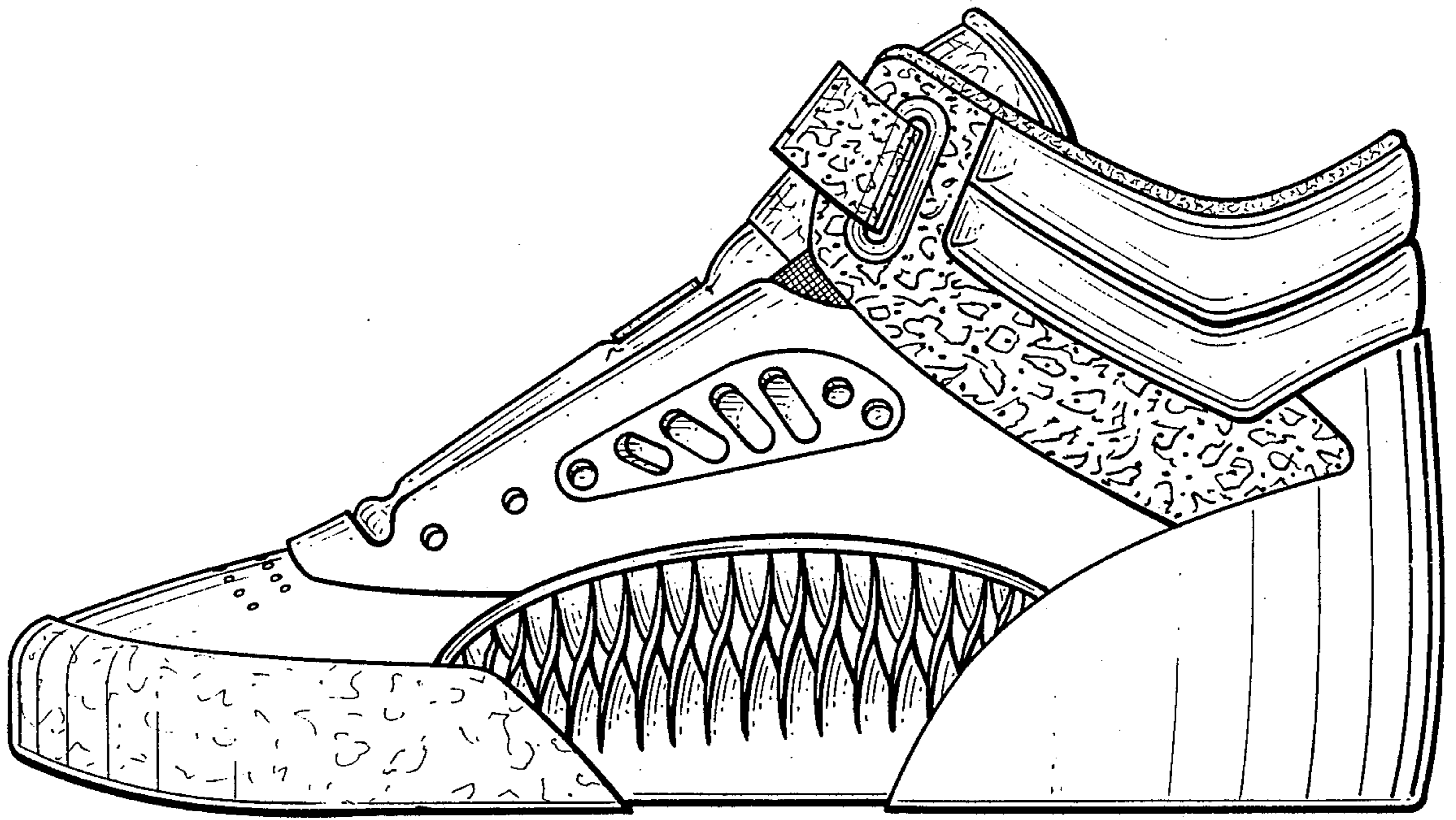

Fig. 4.

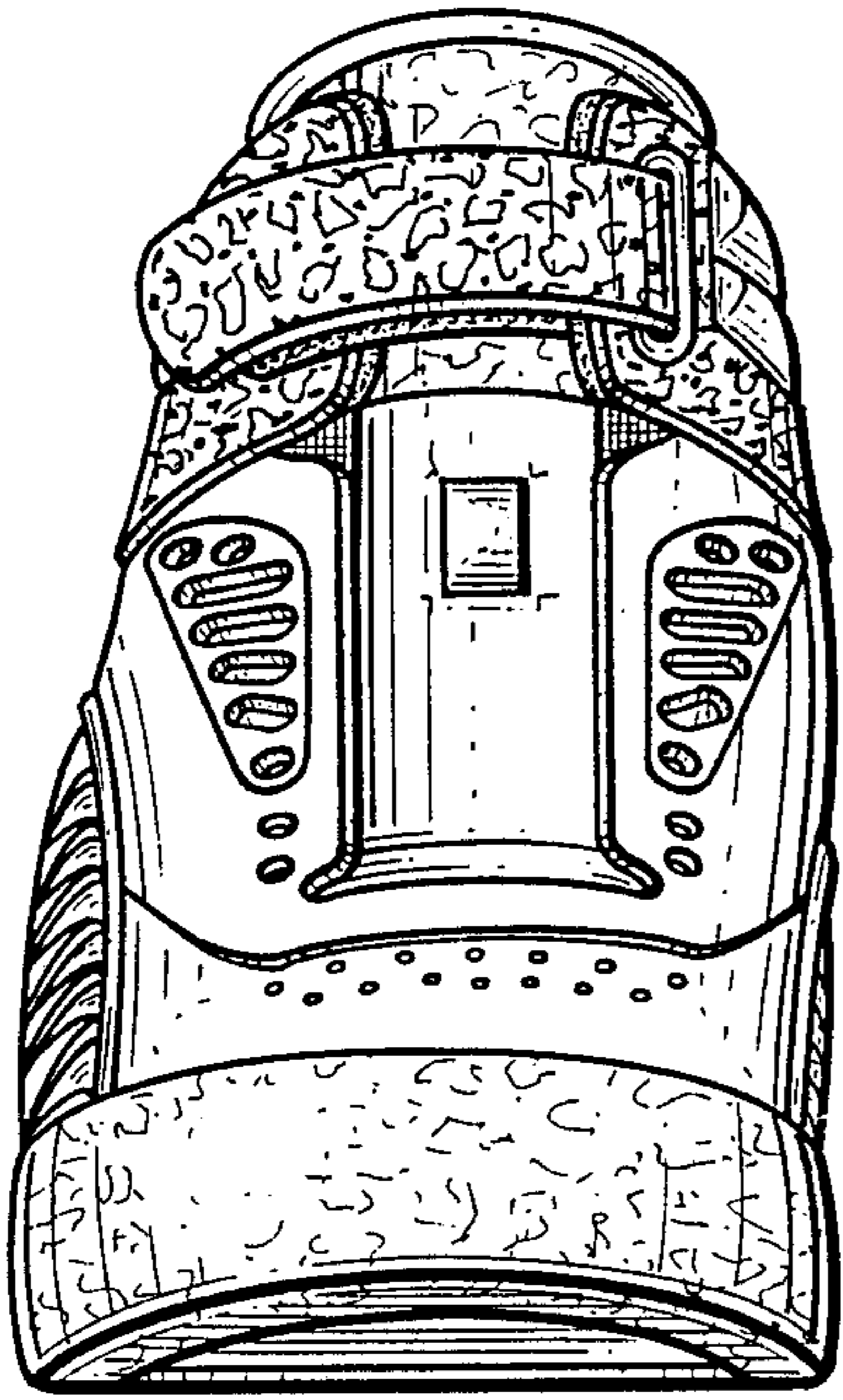

Fig. 5.

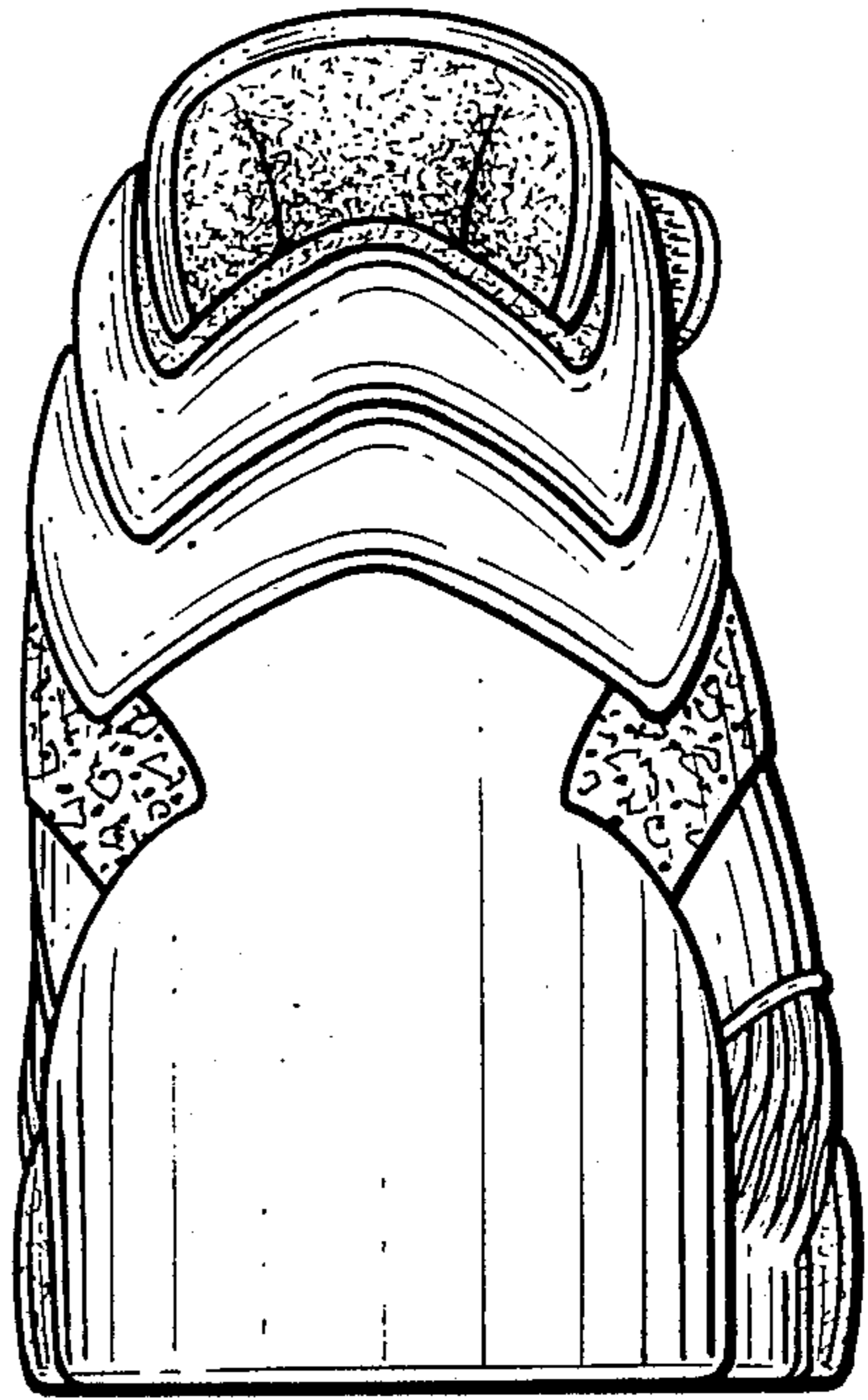

Fig. 6.