

[54] WHIRLPOOL BATH TUB

4,233,694 11/1980 Janosko et al. 4/542

[75] Inventors: Roy A. Jacuzzi, Moraga; James R. Pauls, Concord; Ralph D'Innocente, Pittsburg, all of Calif.

Primary Examiner—Wallace R. Burke
Assistant Examiner—Stella M. Reid
Attorney, Agent, or Firm—Limbach, Limbach & Sutton

[73] Assignee: Jacuzzi Inc., Little Rock, Ark.

[57] CLAIM

[**] Term: 14 Years

The ornamental design for a whirlpool bath tube, as shown.

[21] Appl. No.: 244,471

DESCRIPTION

[22] Filed: Sep. 15, 1988

[52] U.S. Cl. D24/38

[58] Field of Search D24/38; 4/506, 513, 4/541, 542, 590, 592, 580-583; D23/277, 280

FIG. 1 is a perspective view of a whirlpool bath tub showing our design;

FIG. 2 is a top plan view thereof;

FIG. 3 is an end elevational view thereof, taken from the lower right side of FIG. 1;

FIG. 4 is a side elevational view thereof, taken from the lower left side of FIG. 1;

FIG. 5 is a cross-sectional view, taken on line 5—5 of FIG. 4; and

FIG. 6 is a cross-sectional view, taken on line 6—6 of FIG. 3.

[56] References Cited

U.S. PATENT DOCUMENTS

D. 120,214	4/1940	Carson	D24/38
D. 244,314	5/1977	Stangle	D24/38
D. 255,383	6/1980	Beebe et al.	D24/38
3,693,194	9/1972	Schindler et al.	4/513 X

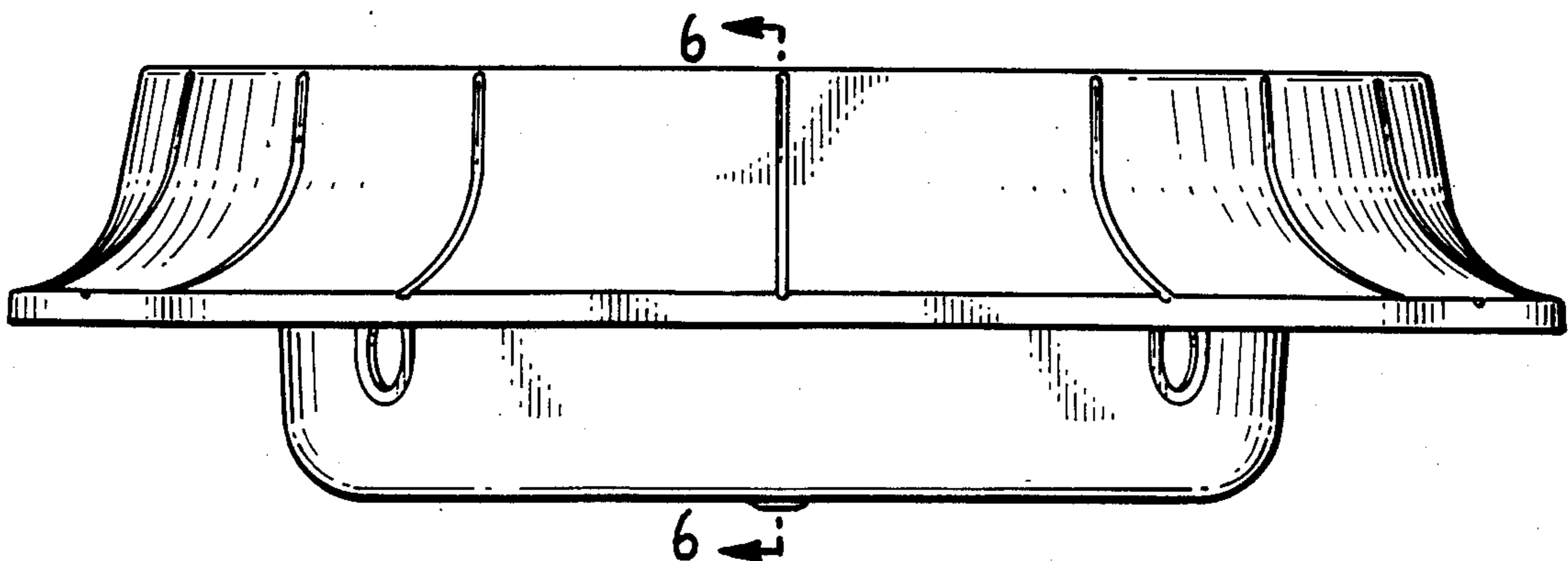
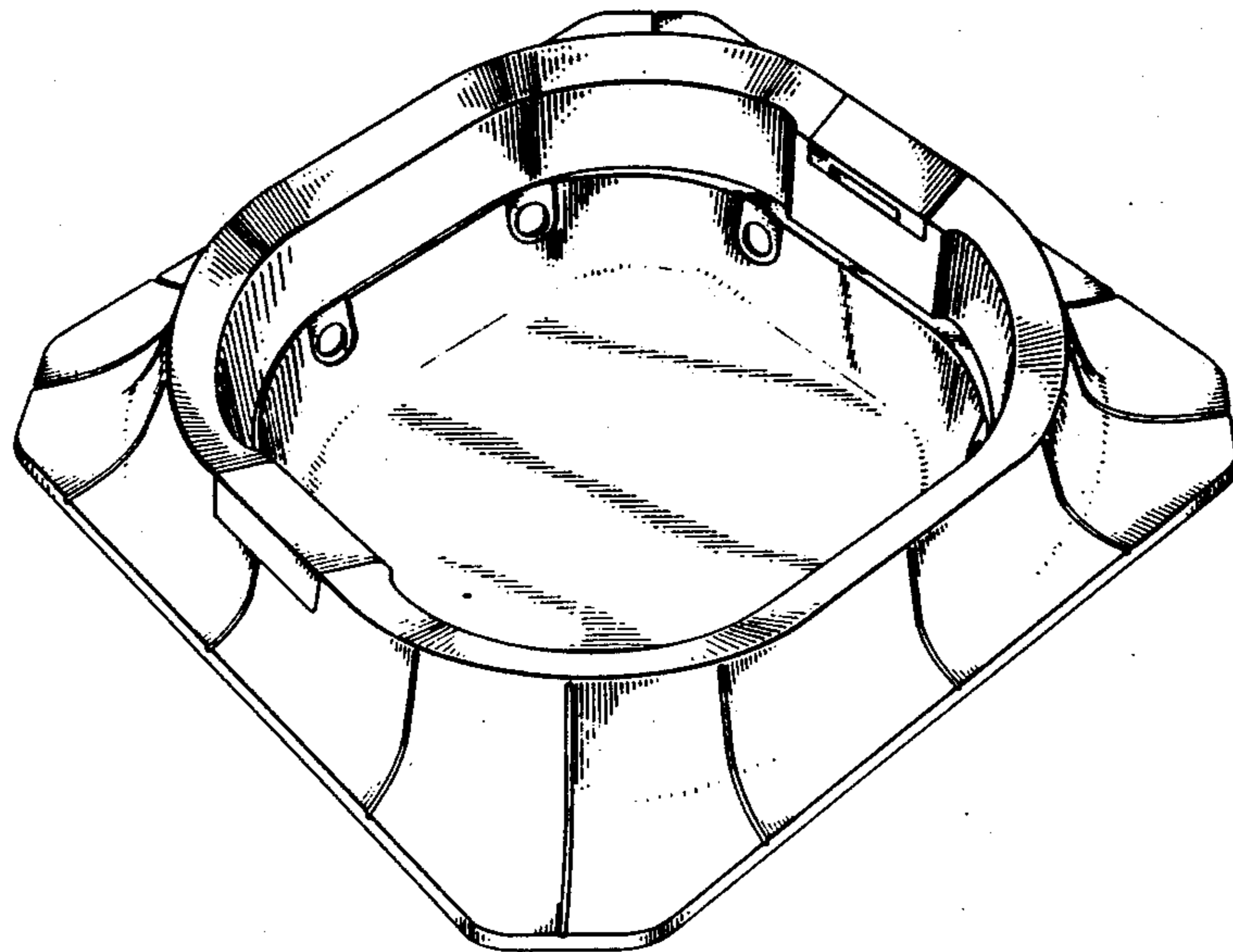

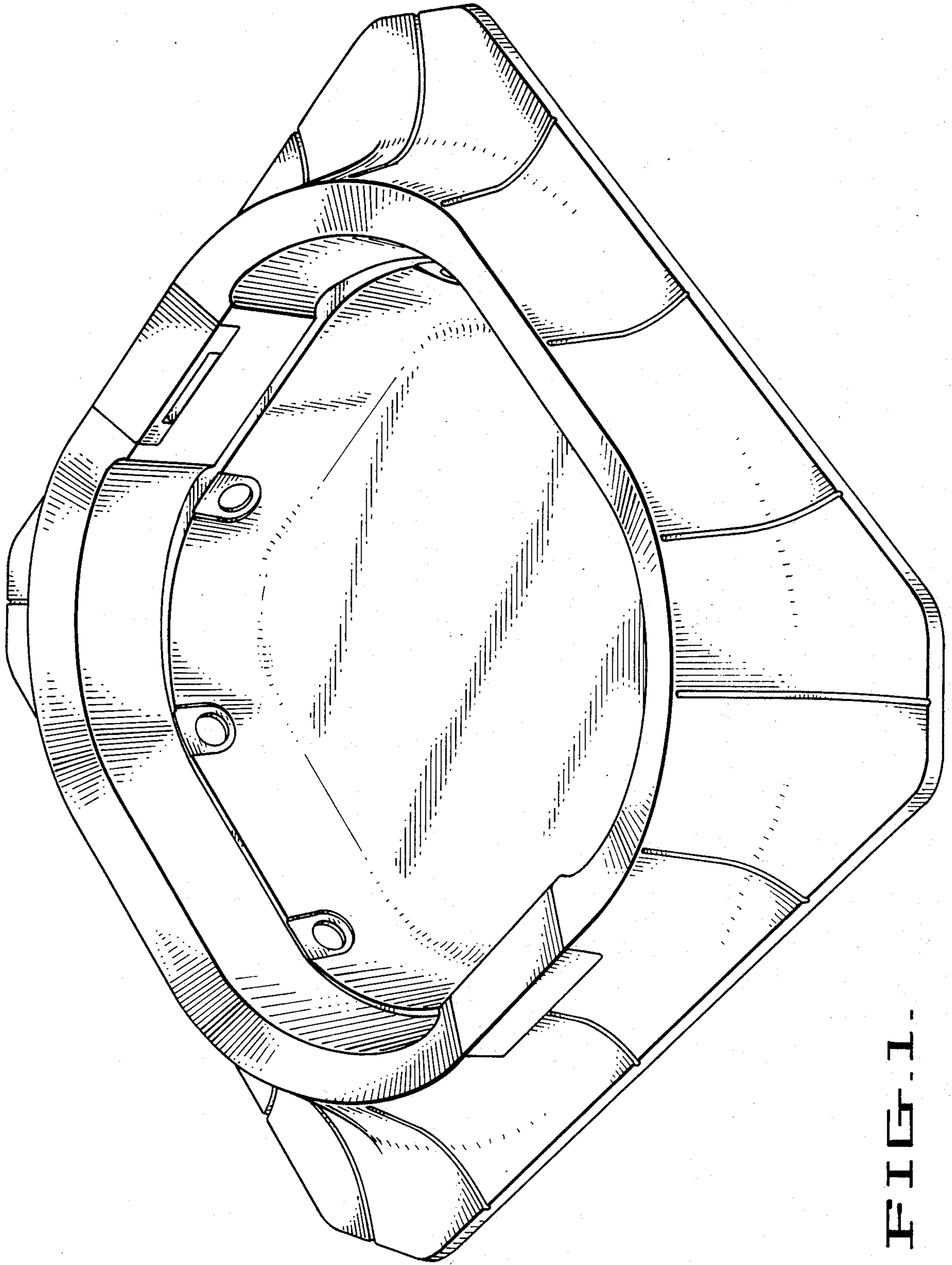

FIG. 1.

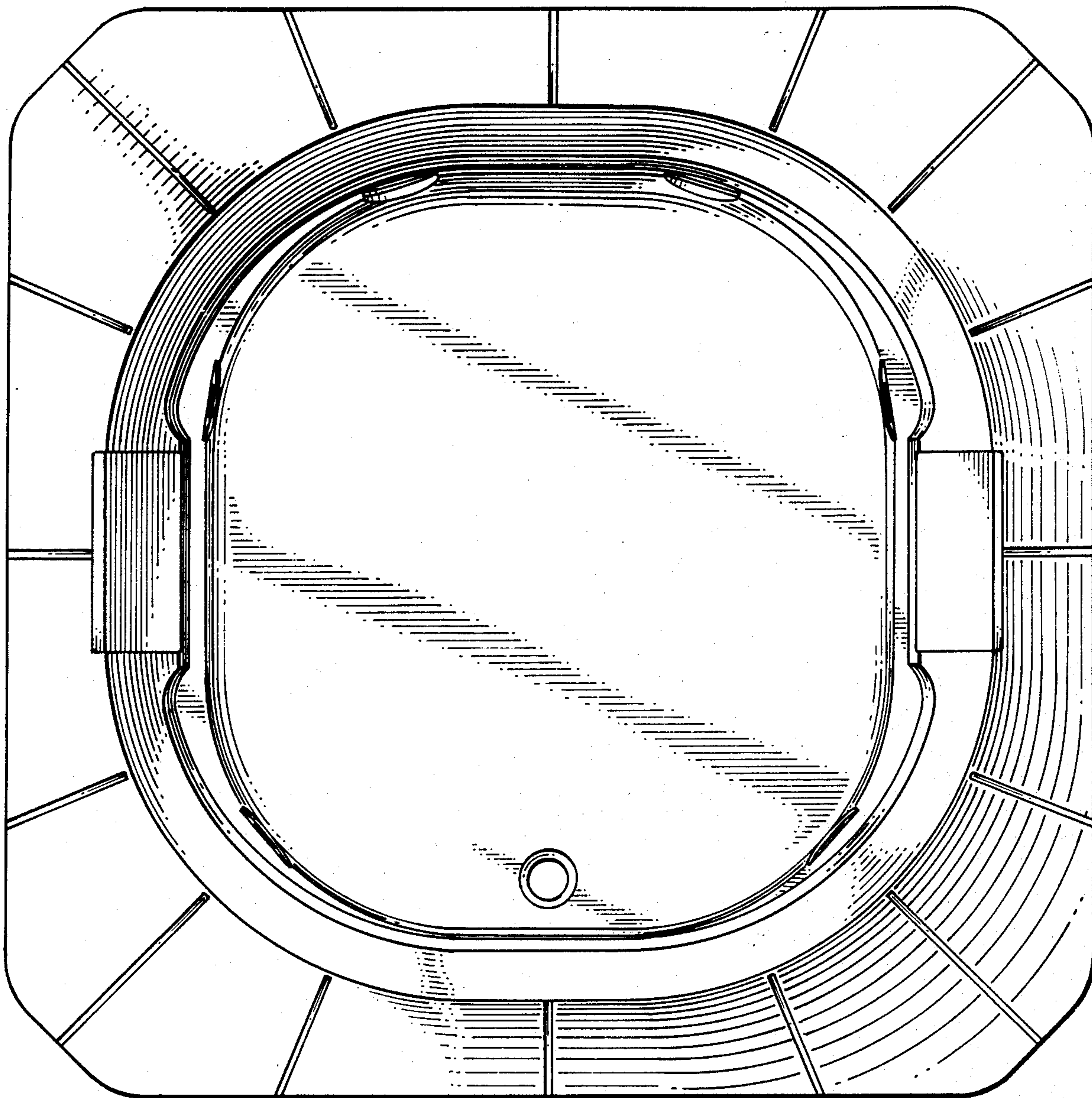
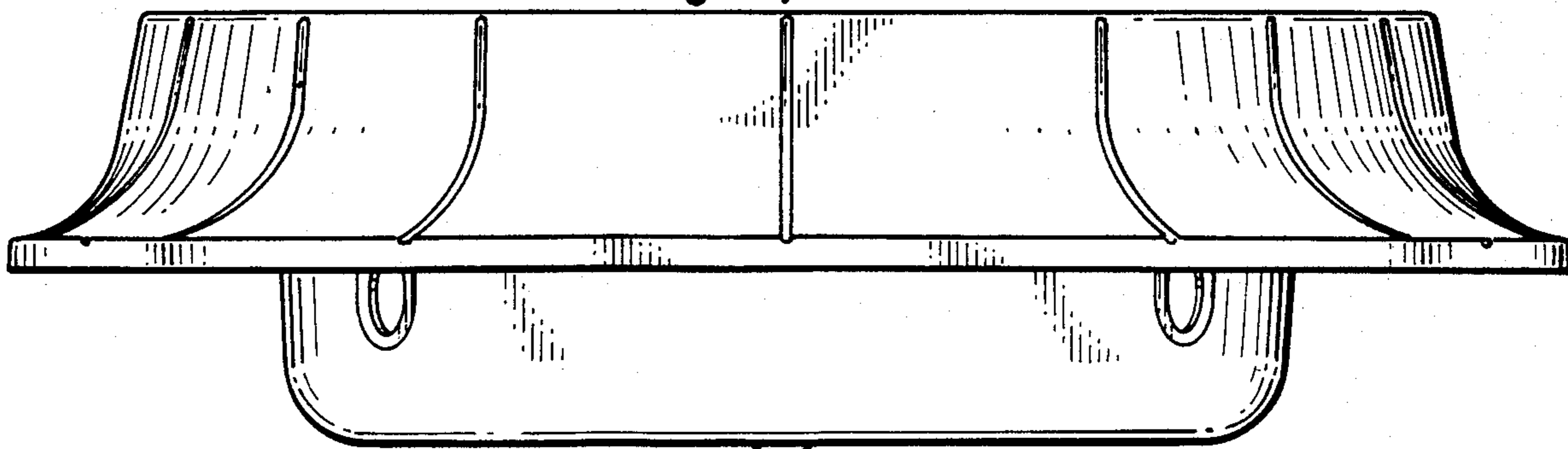

FIG. 2.

6 ←



6 ←

FIG. 3.

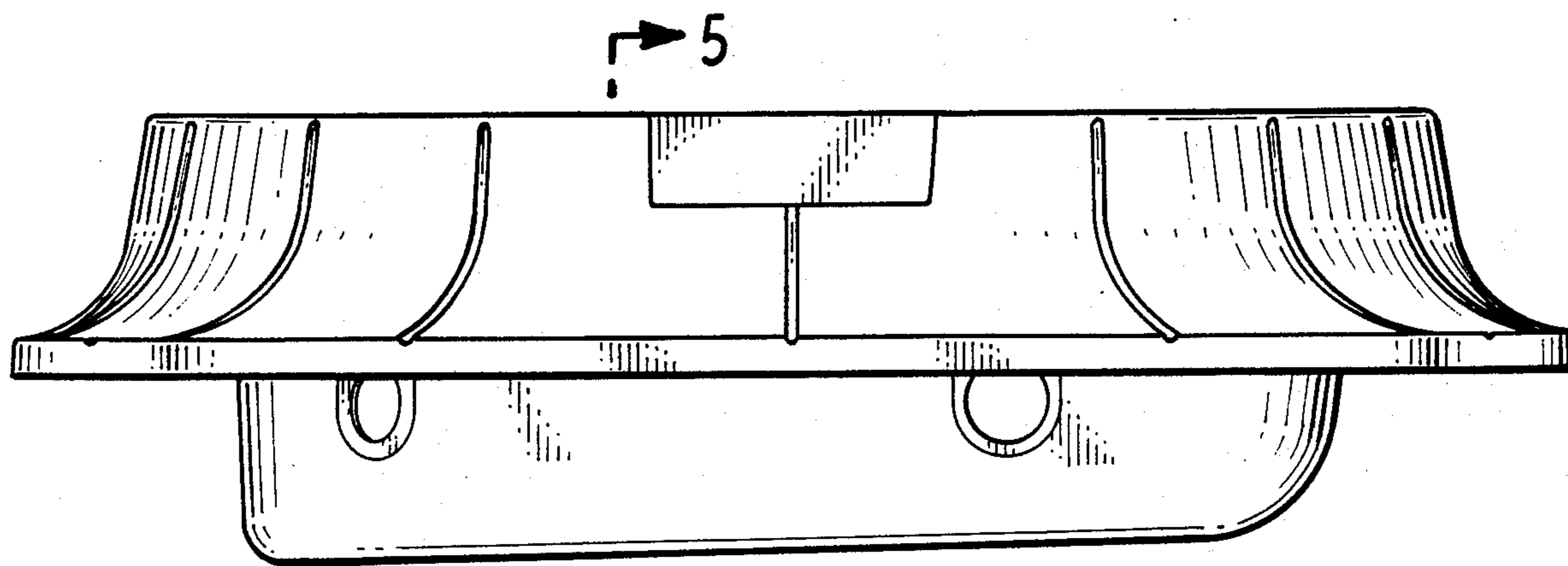

FIG. 4.

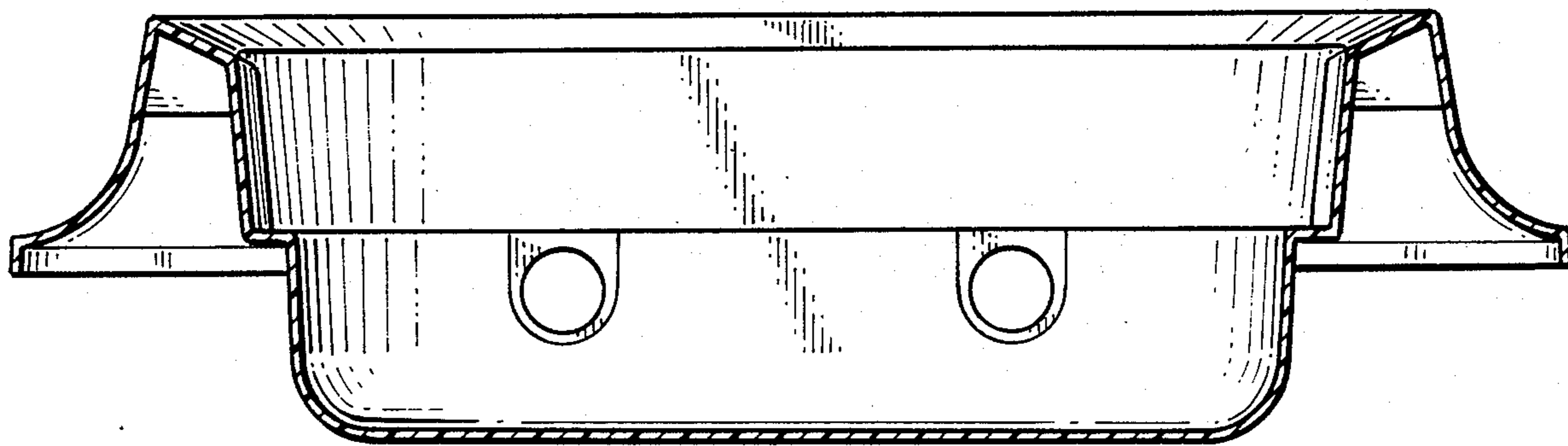

FIG. 5.

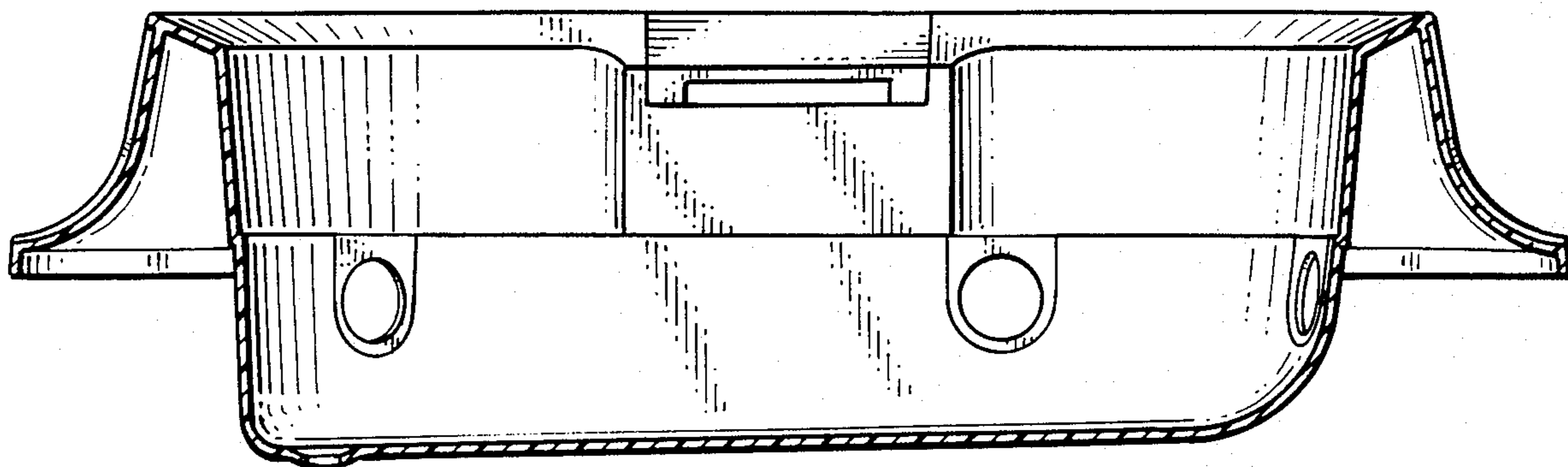

FIG. 6.