

[54] AUTOMOBILE TIRE

[75] Inventors: Toshio Hayakawa; Toru Tsuda, both of Higashimurayama, Japan

[73] Assignee: Bridgestone Corporation, Tokyo, Japan

[\*\*] Term: 14 Years

[21] Appl. No.: 46,492

[22] Filed: May 6, 1987

[30] Foreign Application Priority Data

Dec. 4, 1986 [JP] Japan ..... 61-47790

[52] U.S. Cl. .... D12/147

[58] Field of Search ..... D12/145-151; 152/209 R, 209 A, 209 D

[56] References Cited

U.S. PATENT DOCUMENTS

D. 296,093 6/1988 Mezzanotte ..... D12/146

OTHER PUBLICATIONS

1985 Tread Design Guide, p. 74, Yokohama A008 Tire,

third row down from top, second tire in from left side of page.

Tire Review, 6/86, p. 14, Yokohama AVS Dry Tire, bottom left side of page.

Modern Tire Dealer Annual Products catalog, Mid-Apr. 1986, p. 8, Toyo 600-4D Tire, top right side of page.

Primary Examiner—James M. Gandy  
Attorney, Agent, or Firm—Sughrue, Mion, Zinn, Macpeak & Seas

[57] CLAIM

The ornamental design for an automobile tire, as shown.

DESCRIPTION

FIG. 1 is a front and left side perspective view of an automobile tire showing our new design; FIG. 2 is a front elevational view thereof; FIG. 3 is a left side elevational view thereof; FIG. 4 is a rear and right side perspective view thereof; FIG. 5 is a rear elevational view thereof; FIG. 6 is a right side elevational view thereof; FIG. 7 is an enlarged plan view of a portion of the circumference of the tire shown in FIG. 5; and FIG. 8 is a radial sectional view taken about line VIII-VIII of FIG. 7.

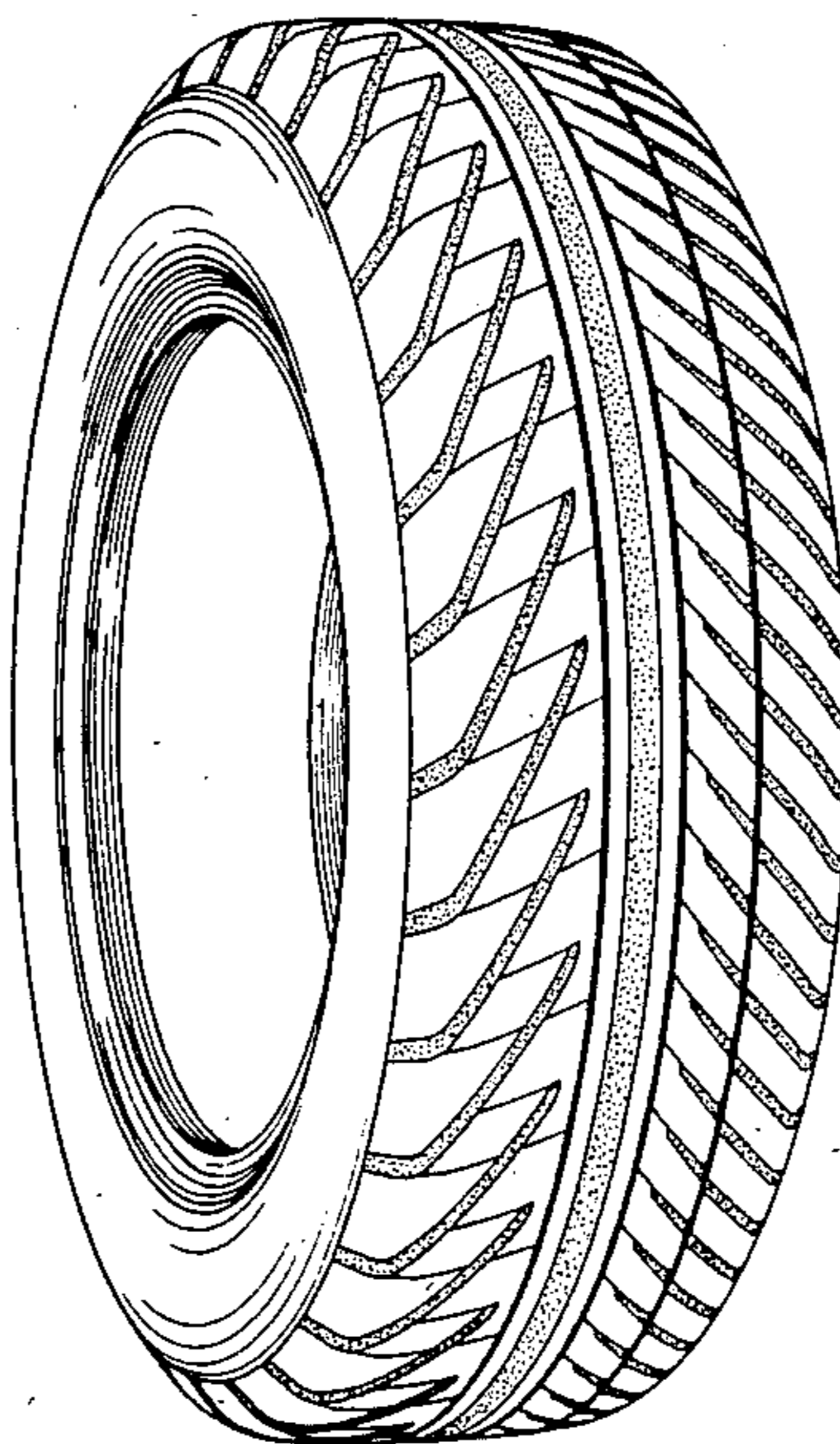

FIG. 1

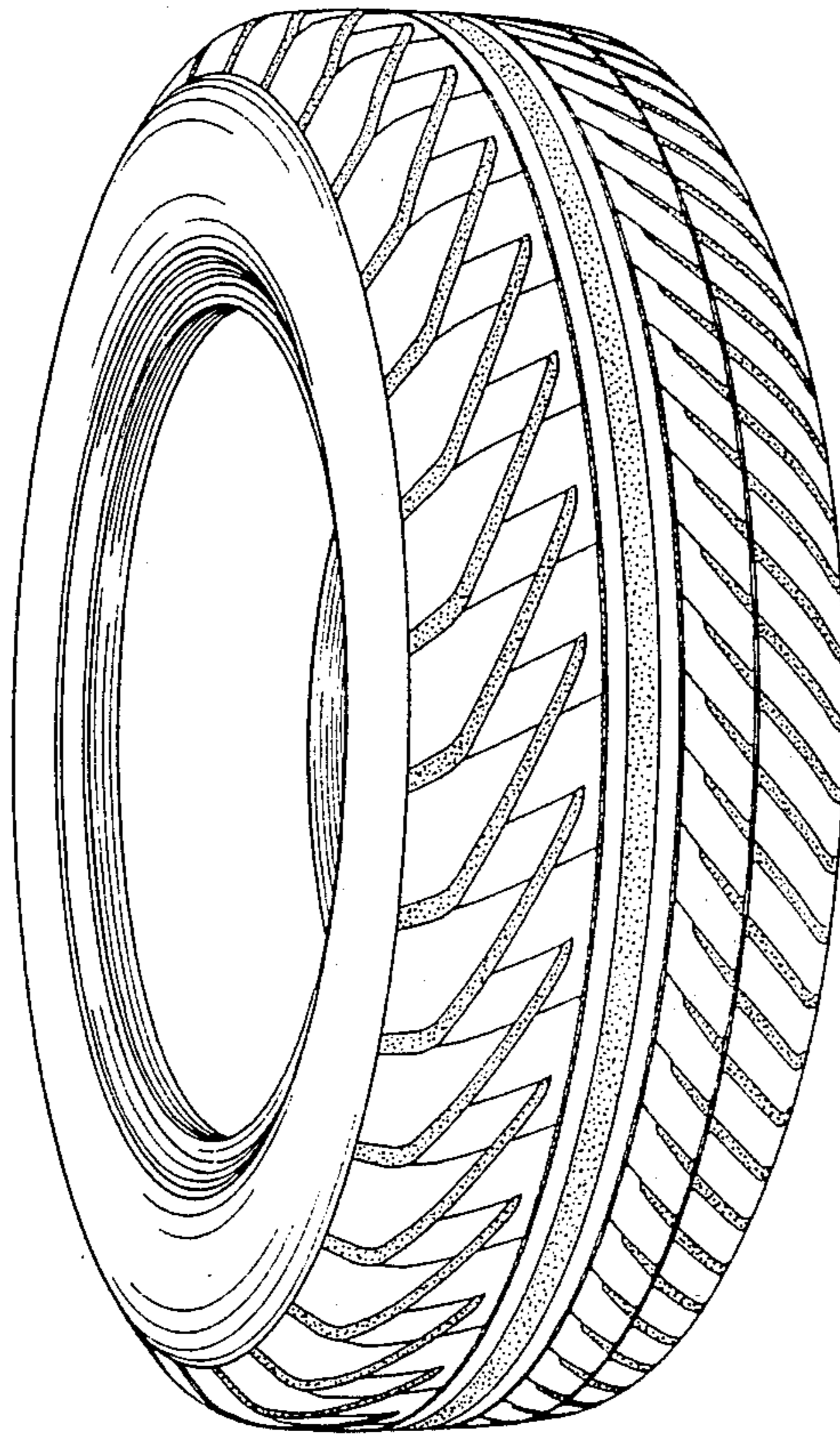

FIG. 2

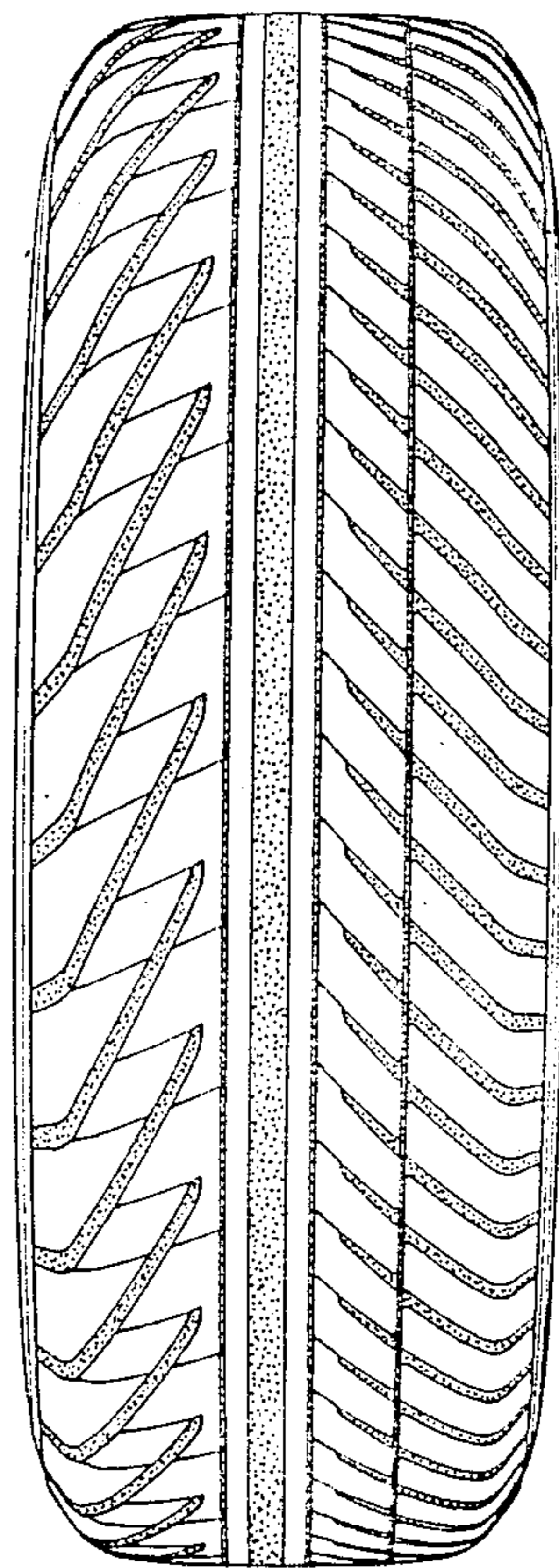

FIG. 3

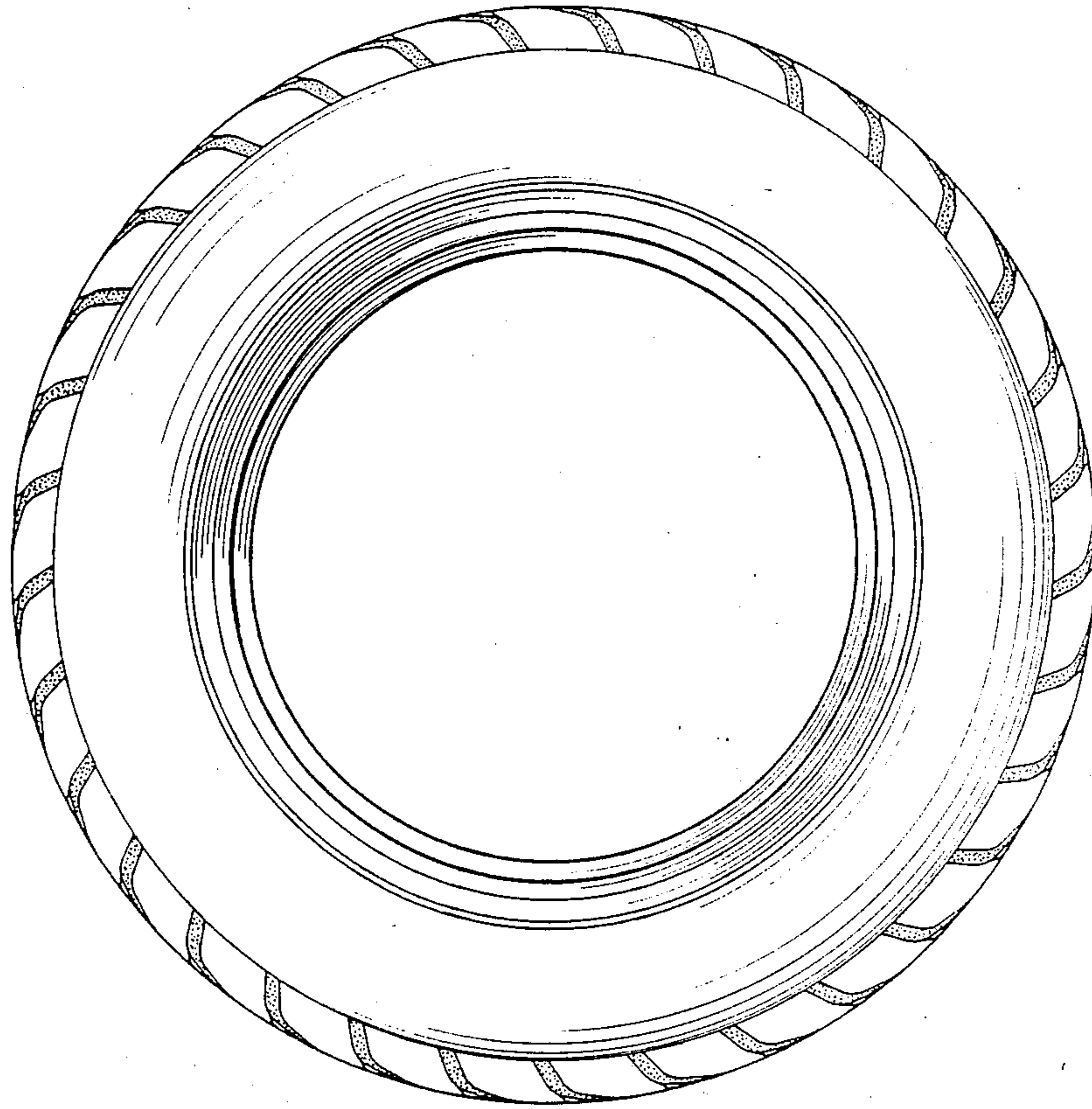

FIG. 4

FIG. 5

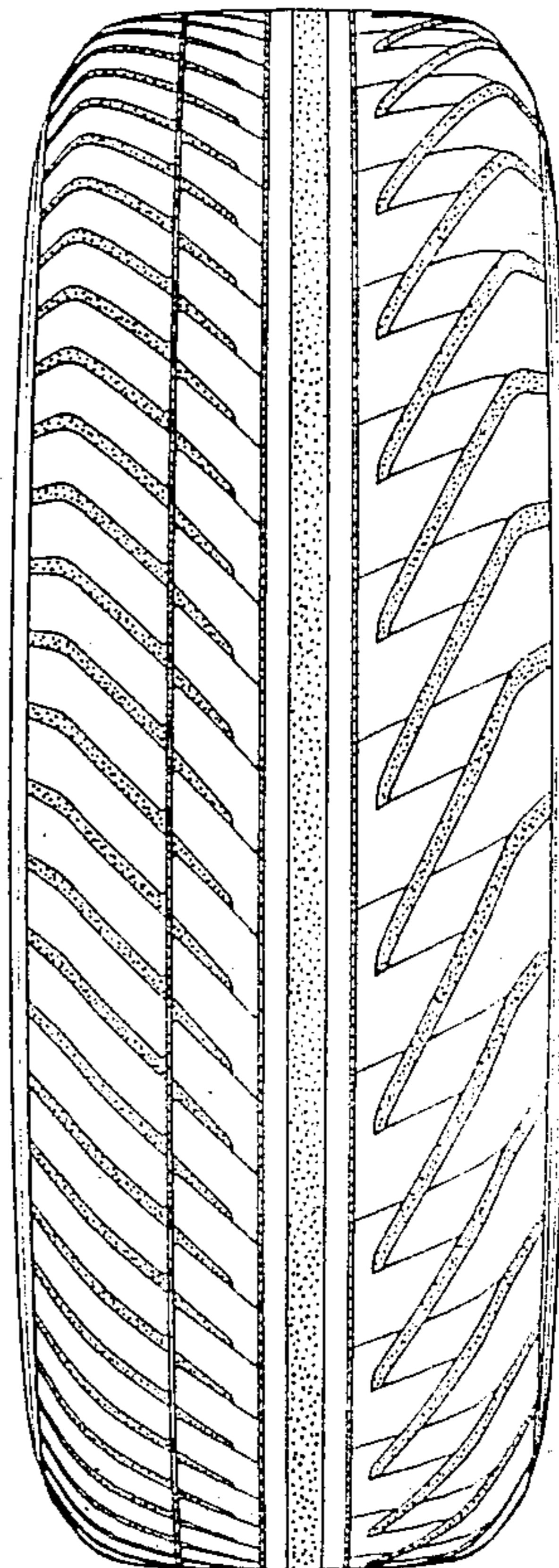
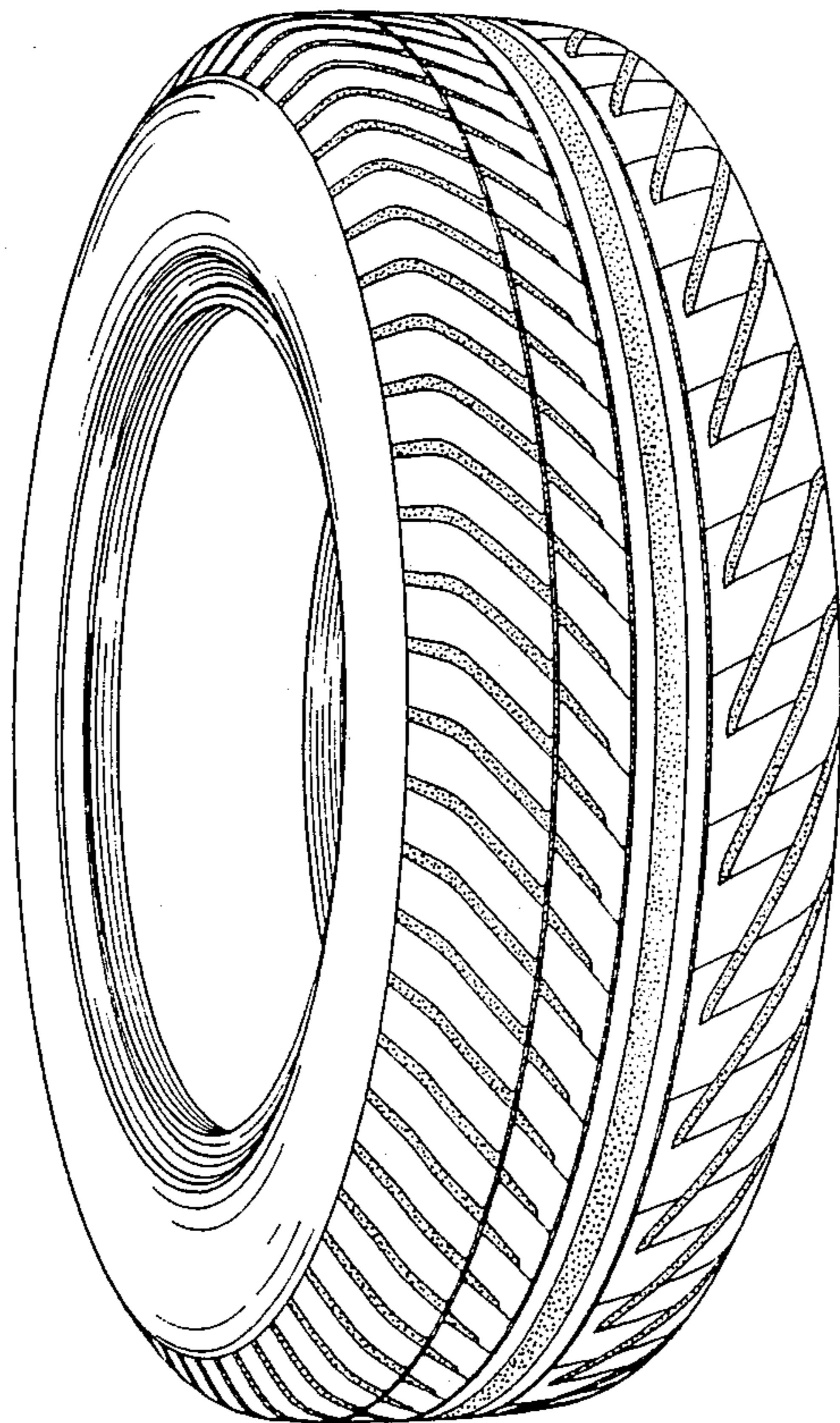

FIG. 6

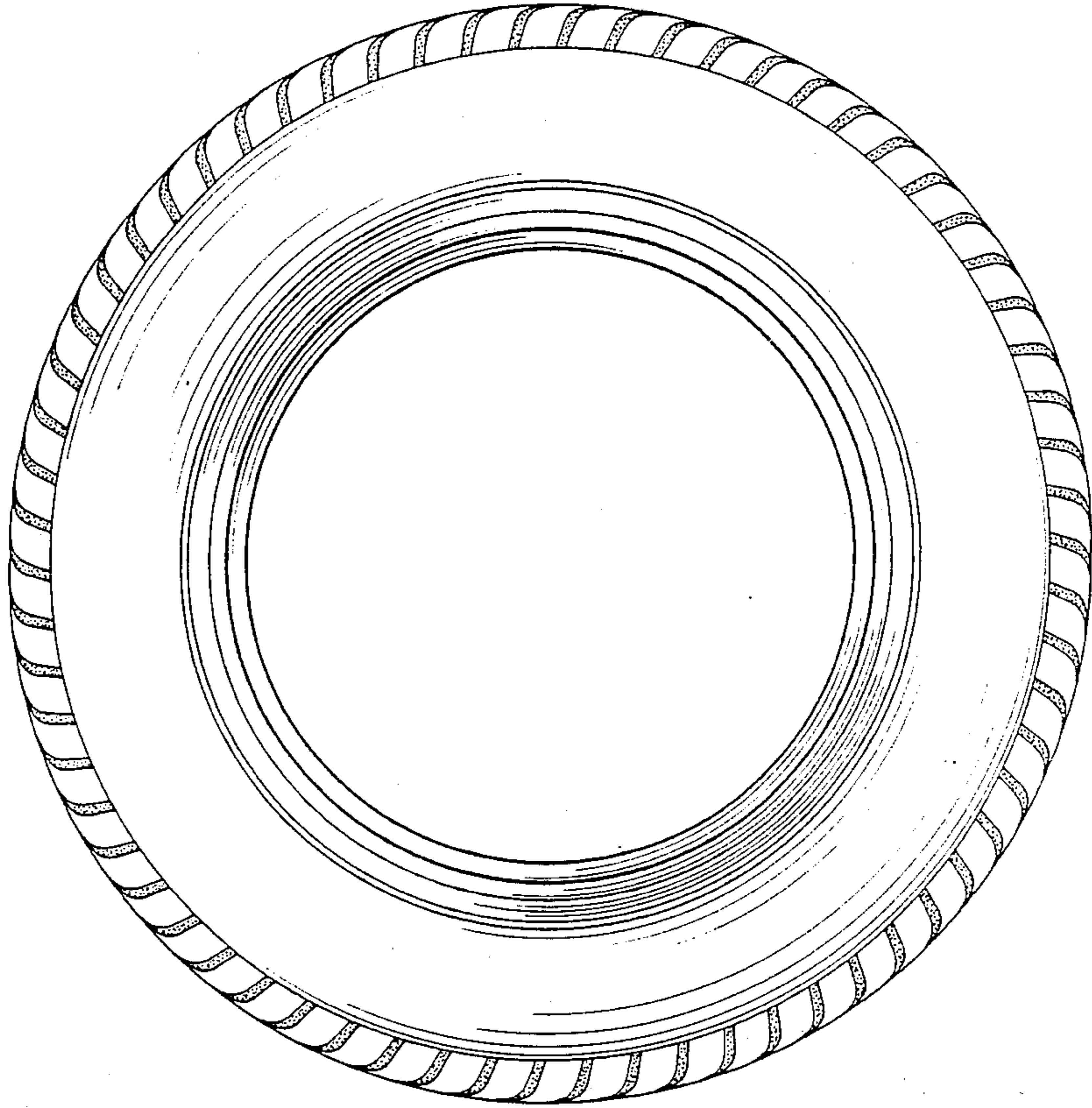

FIG. 7

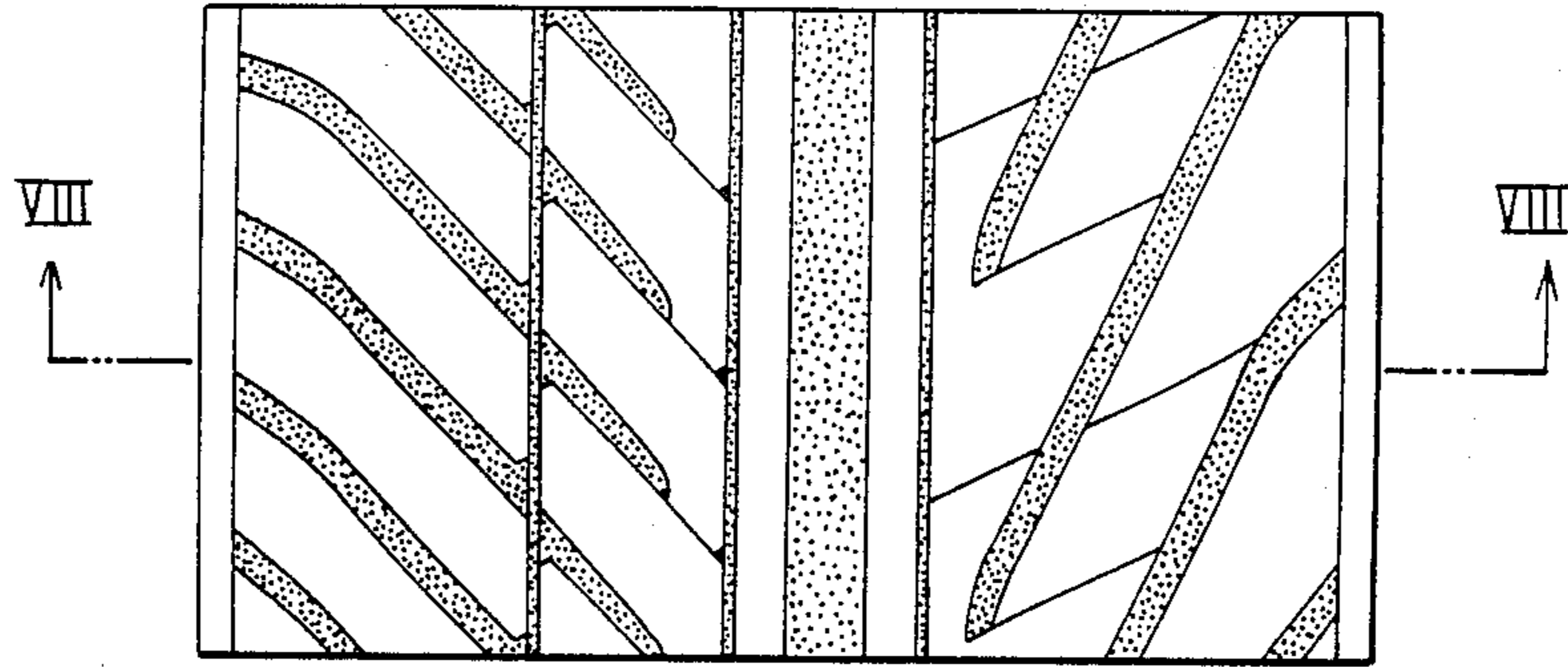

FIG. 8

