

[54] **TIRE FOR VEHICLE**

[75] **Inventor:** Silvana Hinrichsen, Rome, Italy  
[73] **Assignee:** Bridgestone/Firestone, Inc., Akron, Ohio  
[\*] **Notice:** The portion of the term of this patent subsequent to Dec. 5, 2003 has been disclaimed.

[\*\*] **Term:** 14 Years

[21] **Appl. No.:** 38,272

[22] **Filed:** Apr. 13, 1987

[30] **Foreign Application Priority Data**

Oct. 24, 1986 [IT] Italy ..... 53 996-B/86  
[52] **U.S. Cl.** ..... D12/146  
[58] **Field of Search** ..... D12/141-143,  
D12/145-151; 152/209 R, 209 D

[56] **References Cited**

**U.S. PATENT DOCUMENTS**

D. 277,272 1/1985 Sladky et al. .... D12/146  
D. 283,116 3/1986 Nakatani ..... D12/147  
4,308,083 12/1981 Toth, Jr. .... 156/129

**FOREIGN PATENT DOCUMENTS**

0075760 9/1982 European Pat. Off. .

**OTHER PUBLICATIONS**

1985 Tread Design Guide, p. 51, Nitto NT-269 Tire, second row down from top, right side of page.  
1985 Tread Design Guide, p. 97, Aurora R 809 Tire, second row down from top, left side of page.  
Modern Tire Dealer Annular Products cat., Mid-Apr. 1986, p. 8, Mohawk Magneta GT Tire, lower center of page.  
1983 Tread Design Guide, p. 27, Dunlop Elite Seventy & Elite Seventy (Front Wheel Drive) Tires, top right side of page & second row down, left side of page respectively.  
1986 Tread Design Guide, Yokohama Super Van Y356, p. 155, third row from top, extreme right.

*Primary Examiner*—James M. Gandy  
*Attorney, Agent, or Firm*—Ernst H. Ruf

[57] **CLAIM**

The ornamental design for a tire, as shown and described.

**DESCRIPTION**

FIG. 1 is a perspective view of a tire embodying my new design, it being understood that the pattern is repeated throughout the circumference of the tire, the opposite side being substantially the same as that shown. FIG. 2 is a front elevational view thereof. FIG. 3 is a side elevational view thereof.

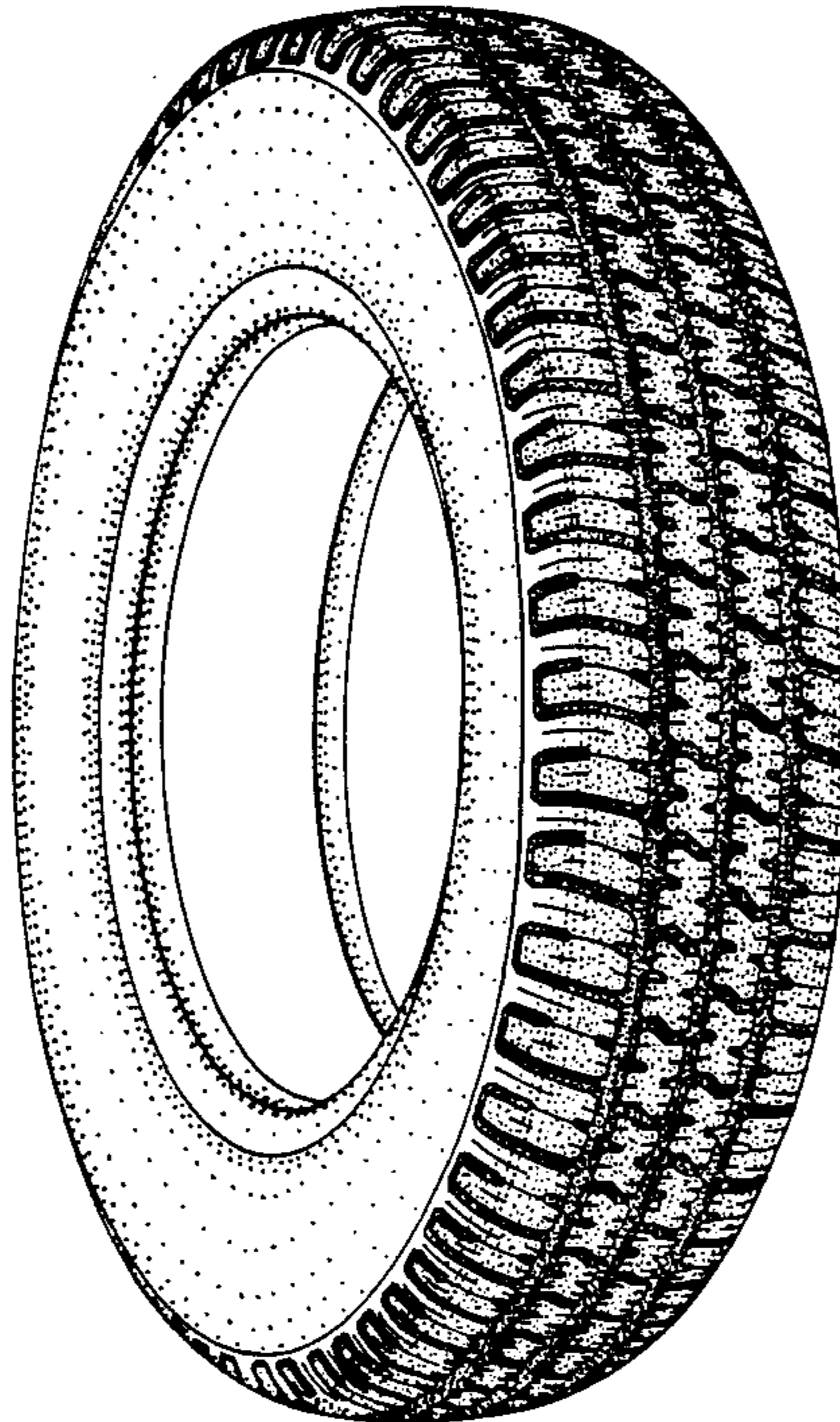

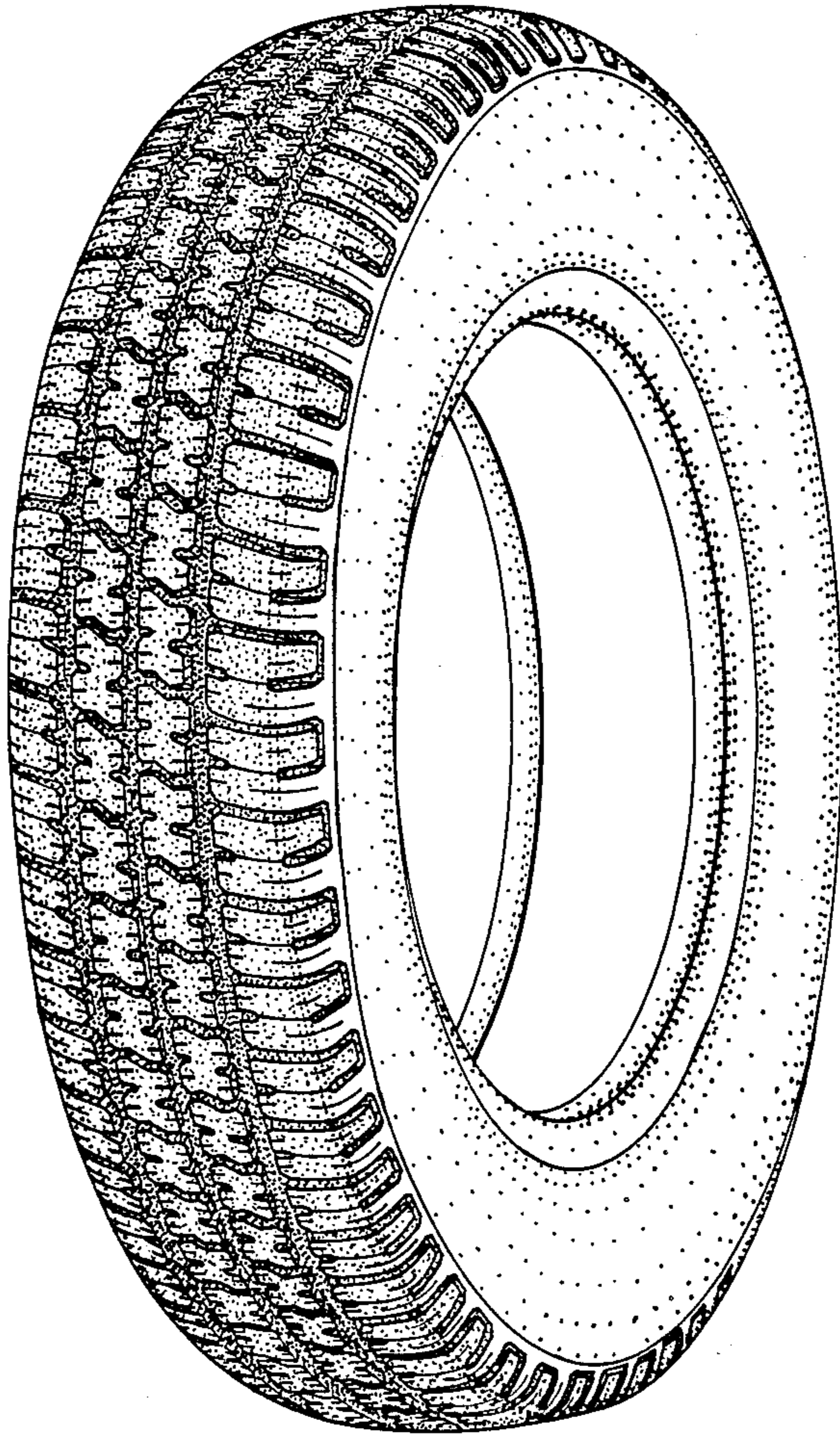

FIG. 1



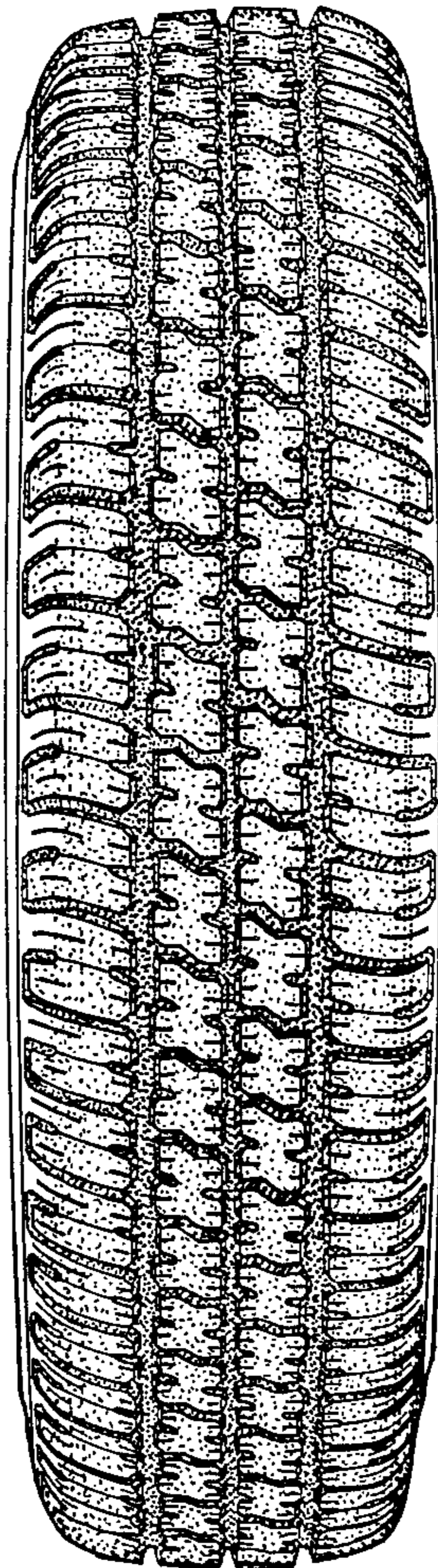

FIG. 2

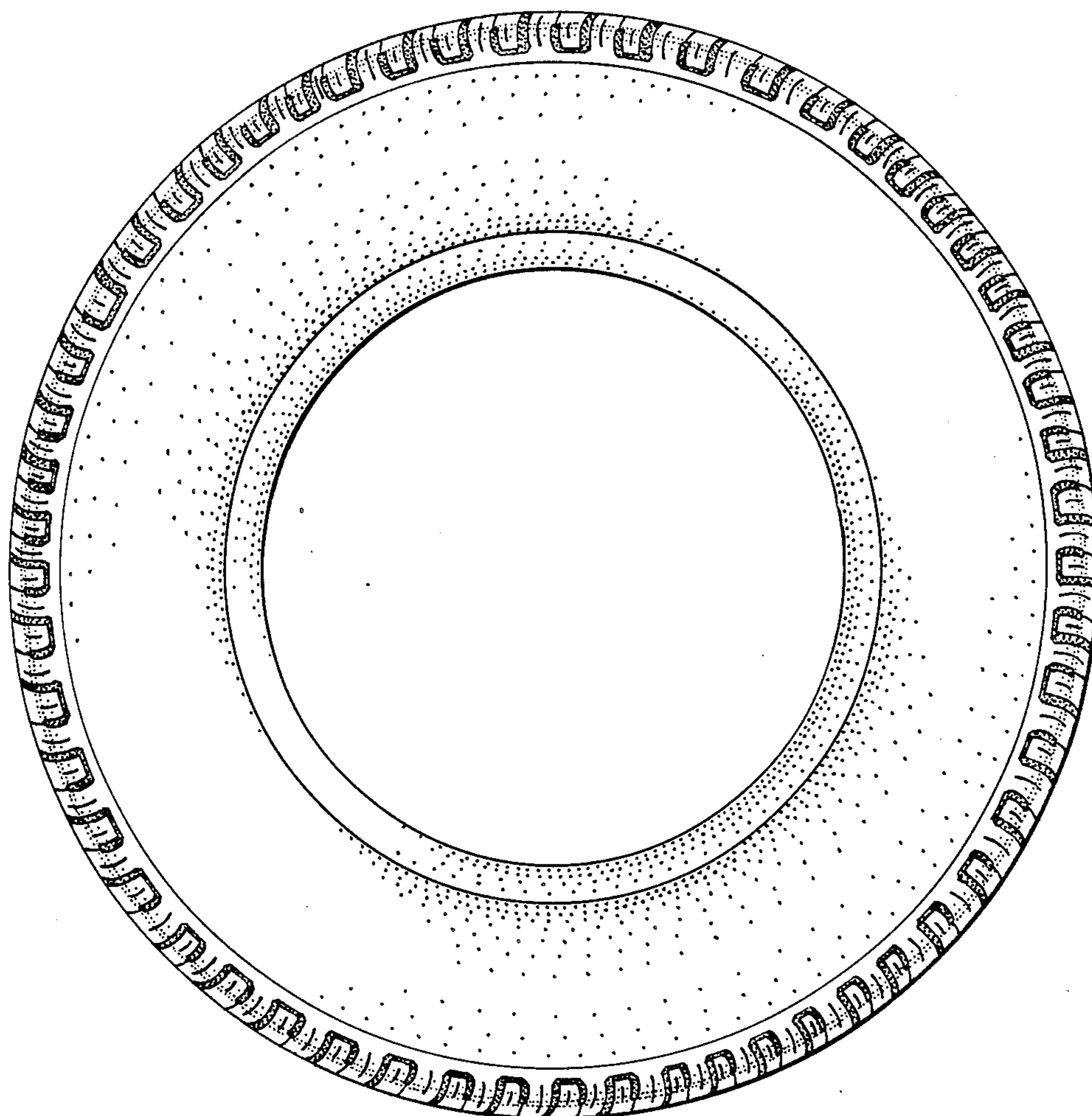

FIG. 3