

[54] **TIRE FOR VEHICLE**

[75] **Inventor: Silvana Hinrichsen, Rome, Italy**

[73] **Assignee: Bridgestone/Firestone, Inc., Akron, Ohio**

[*] **Notice: The portion of the term of this patent subsequent to Dec. 5, 2003 has been disclaimed.**

[**] **Term: 14 Years**

[21] **Appl. No.: 38,273**

[22] **Filed: Apr. 13, 1987**

[30] **Foreign Application Priority Data**

Oct. 24, 1986 [IT] Italy 53 994-B/86
[52] **U.S. Cl. D12/146**
[58] **Field of Search D12/141-143, D12/145-151; 152/209 R, 209 D**

[56] **References Cited**

U.S. PATENT DOCUMENTS

- D. 277,272 1/1985 Sladky et al. D12/146
- D. 283,116 3/1986 Nakatani D12/147
- D. 286,274 10/1986 Davis et al. D12/146
- D. 288,082 2/1987 Nakaseko D12/147
- D. 290,826 7/1987 Nakaseko D12/147
- D. 295,035 4/1988 Hinrichsen D12/147
- D. 299,330 1/1989 Wallet D12/147
- 4,308,083 12/1981 Toth, Jr. 156/129

FOREIGN PATENT DOCUMENTS

0075760 9/1982 European Pat. Off. .

OTHER PUBLICATIONS

- 1985 Tread Design Guide, p. 51, Nitto NT-269 Tire, second row down from top, right side of page.
- 1985 Tread Design Guide, p. 97, Aurora R 809 Tire, second row down from top, left side of page.
- Modern Tire Dealer Annual Products cat., Mid-Apr. 1986, p. 8, Mohawk Magneta G.T. Tire, lower center of page.
- 1983 Tread Design Guide, p. 27, Dunlop Elite Seventy & Elite Seventy (Front Wheel Drive) Tires, top right side of page & second row down, left side of page respectively.
- 1986 Tread Design Guide, Yokohama Super Van Y356, p. 155, third row from top, extreme right.

Primary Examiner—James M. Gandy
Attorney, Agent, or Firm—Ernst H. Ruf

[57] **CLAIM**

The ornamental design for a tire for vehicle, as shown and described.

DESCRIPTION

FIG. 1 is a perspective view of a tire embodying my new design, it being understood that the pattern is repeated throughout the circumference of the tire, the opposite side being substantially the same as that shown. FIG. 2 is a front elevational view thereof. FIG. 3 is a side elevational view thereof.

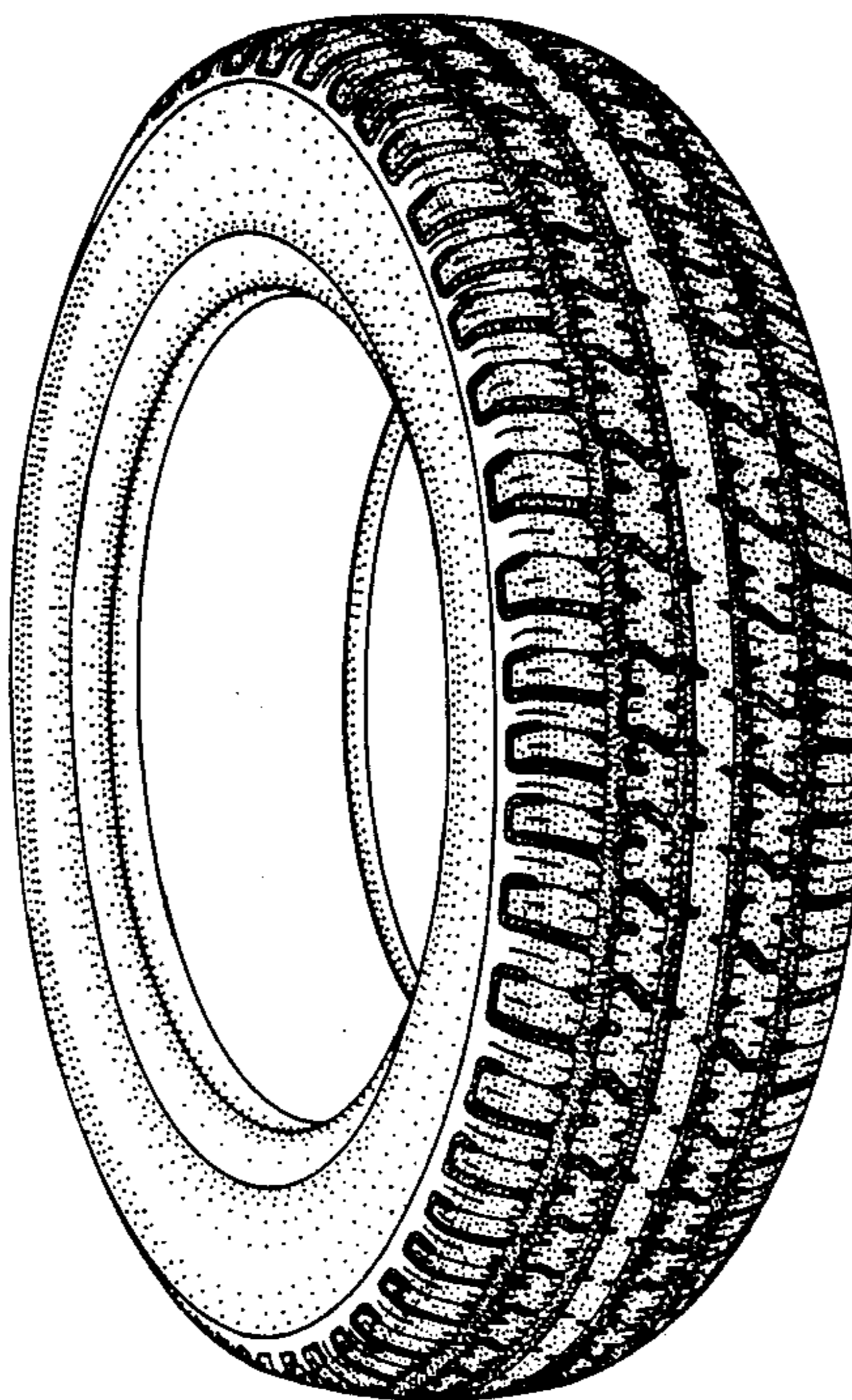

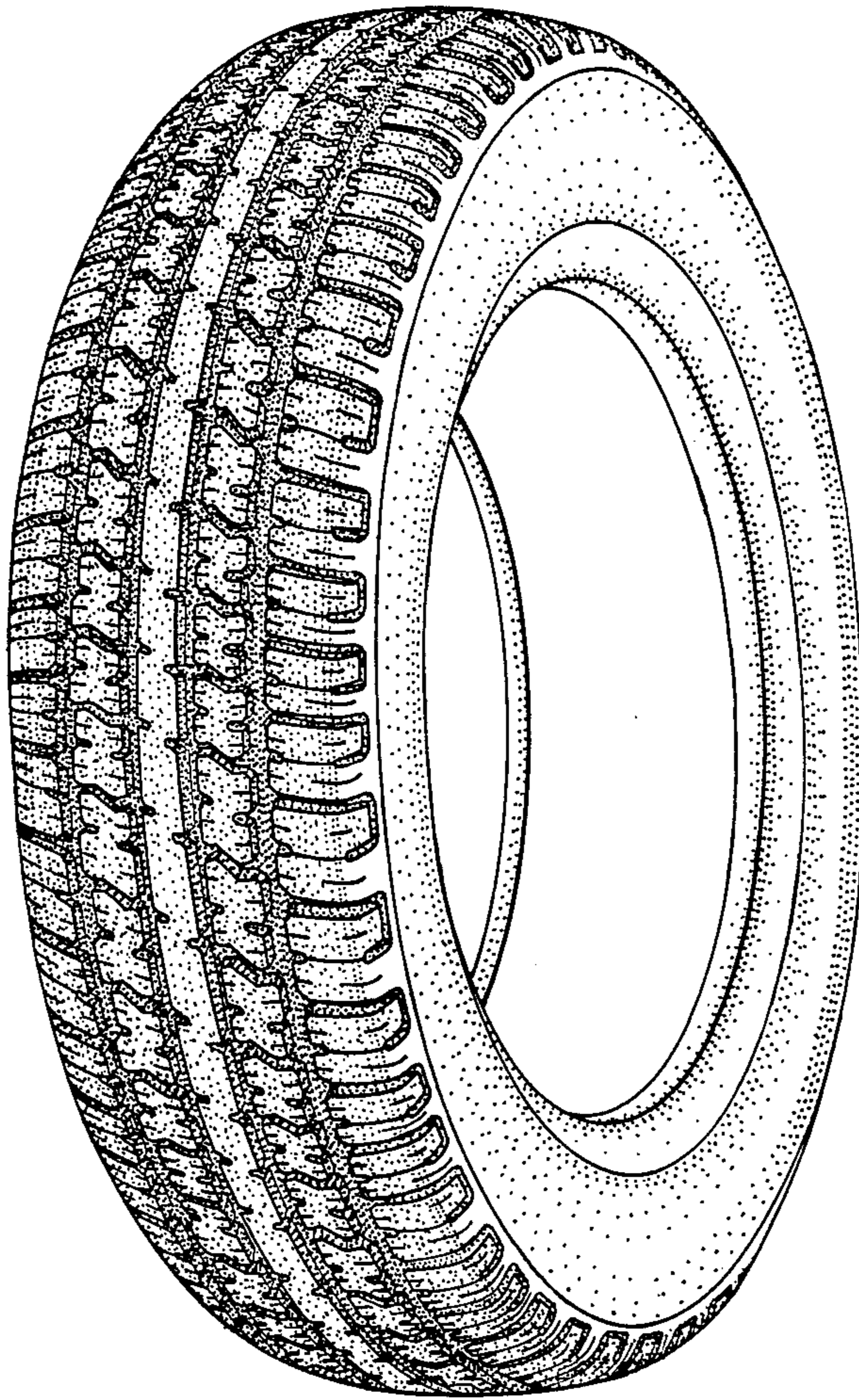

FIG. 1

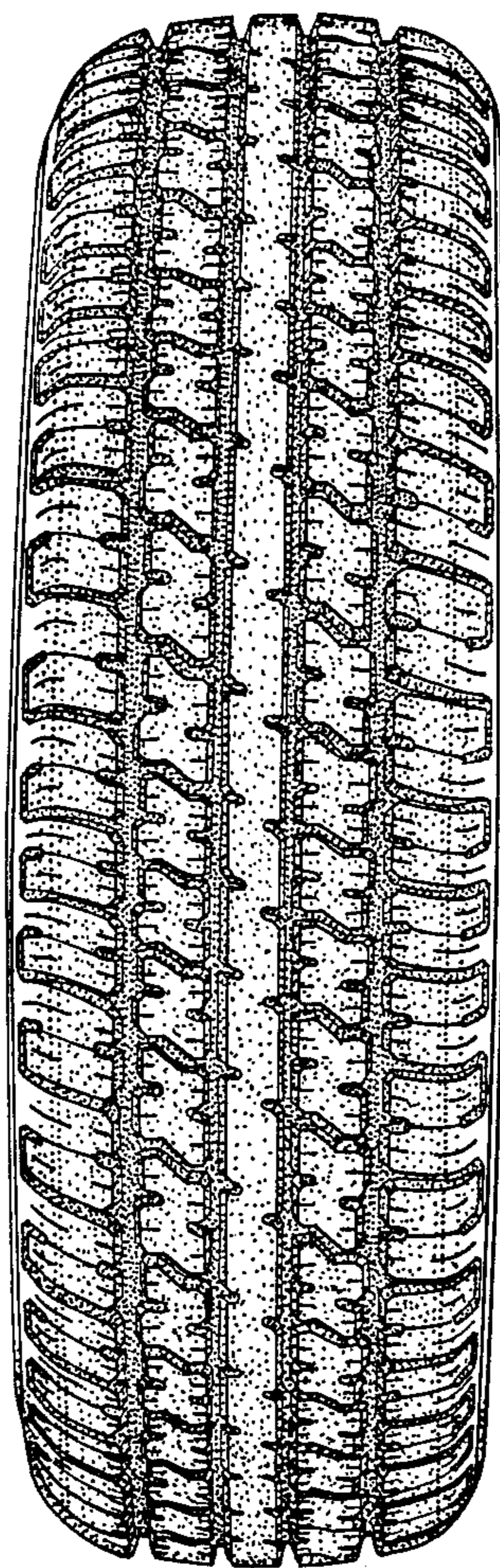

FIG. 2

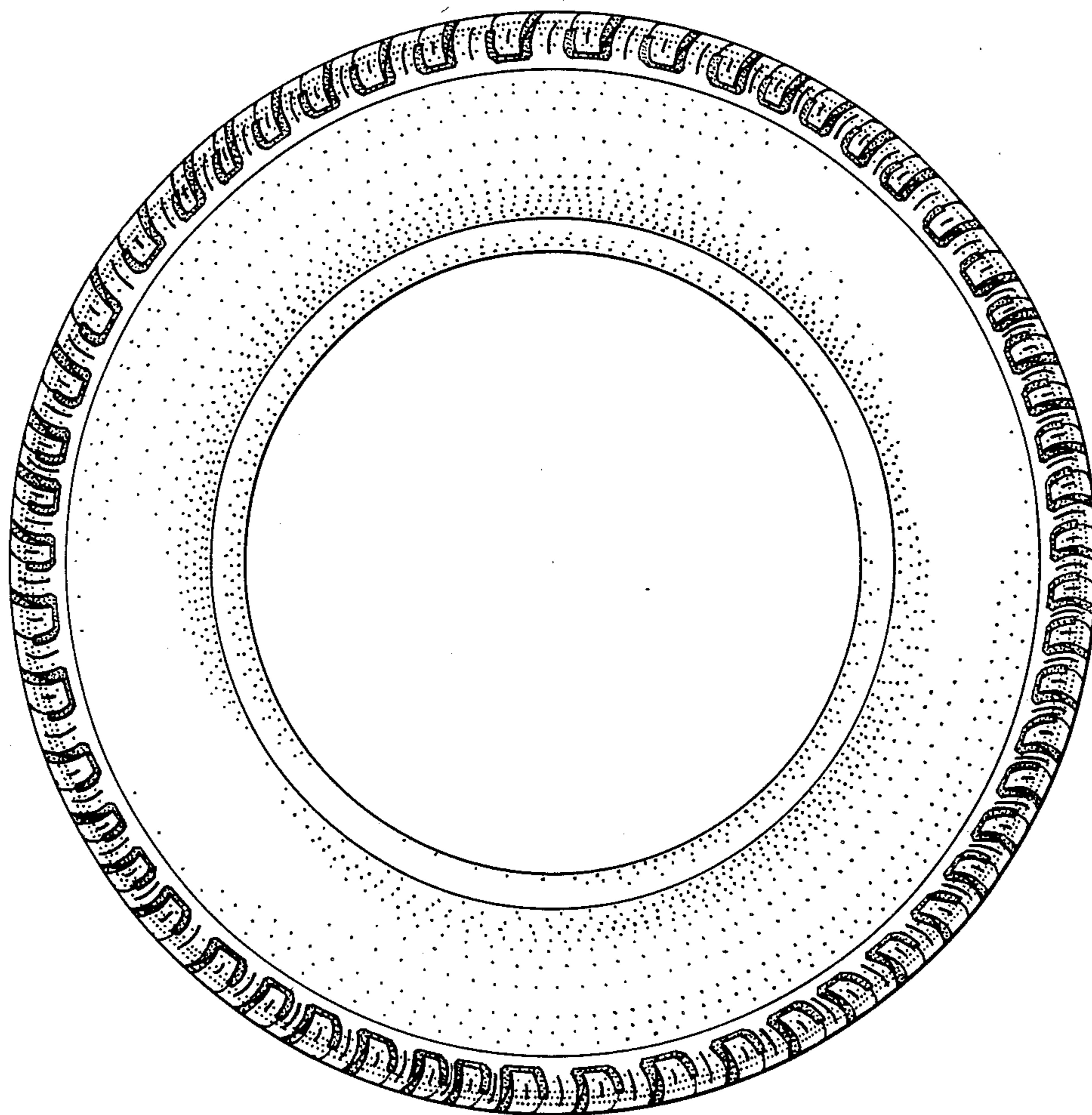

FIG. 3