

[54] **ONE STORY PEDESTAL DUPLEX**

[56] **References Cited**

[76] **Inventor: Bertram Zusman, 4112 Monticello Blvd., Youngstown, Ohio 44505**

U.S. PATENT DOCUMENTS

- D. 245,261 8/1977 Zusman D25/17
- D. 260,180 8/1981 Zusman D25/17
- 4,194,326 3/1980 Zusman 52/73

[**] **Term: 14 Years**

Primary Examiner—A. Hugo Word
Attorney, Agent, or Firm—Harpman & Harpman

[21] **Appl. No.: 68,402**

[57] **CLAIM**

The ornamental design for a one story pedestal duplex, as shown and described.

[22] **Filed: Jul. 1, 1987**

[52] **U.S. Cl. D25/17**

[58] **Field of Search D25/1, 17, 22, 23, 24, D25/25, 26, 28, 29, 32, 33; 52/73**

DESCRIPTION

FIG. 1 is a front elevational view of a one story pedestal duplex showing my new design; FIG. 2 is a left side elevational view thereof; FIG. 3 is a right side elevational view thereof; and FIG. 4 is a rear elevational view thereof.

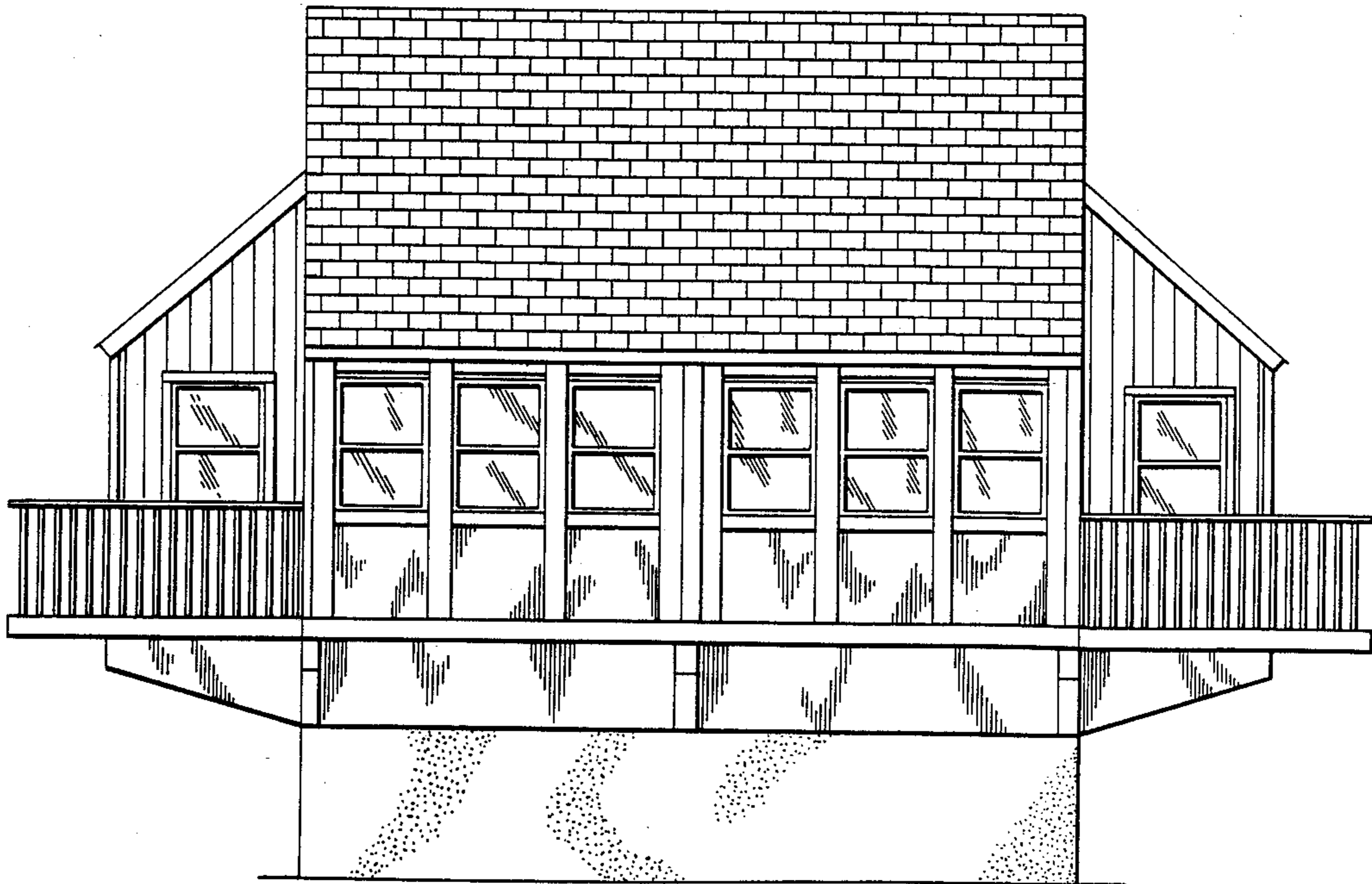

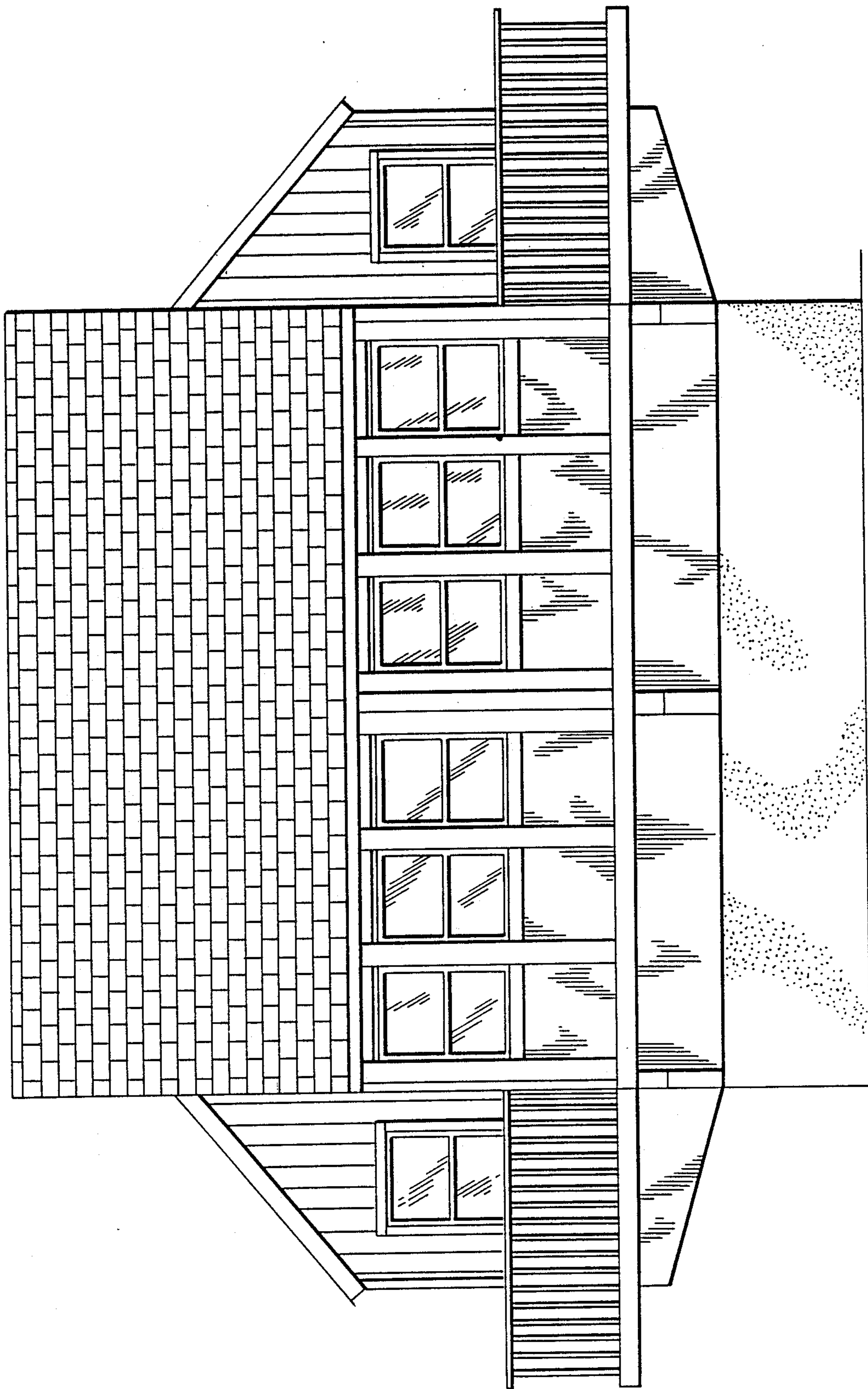

FIG. 1

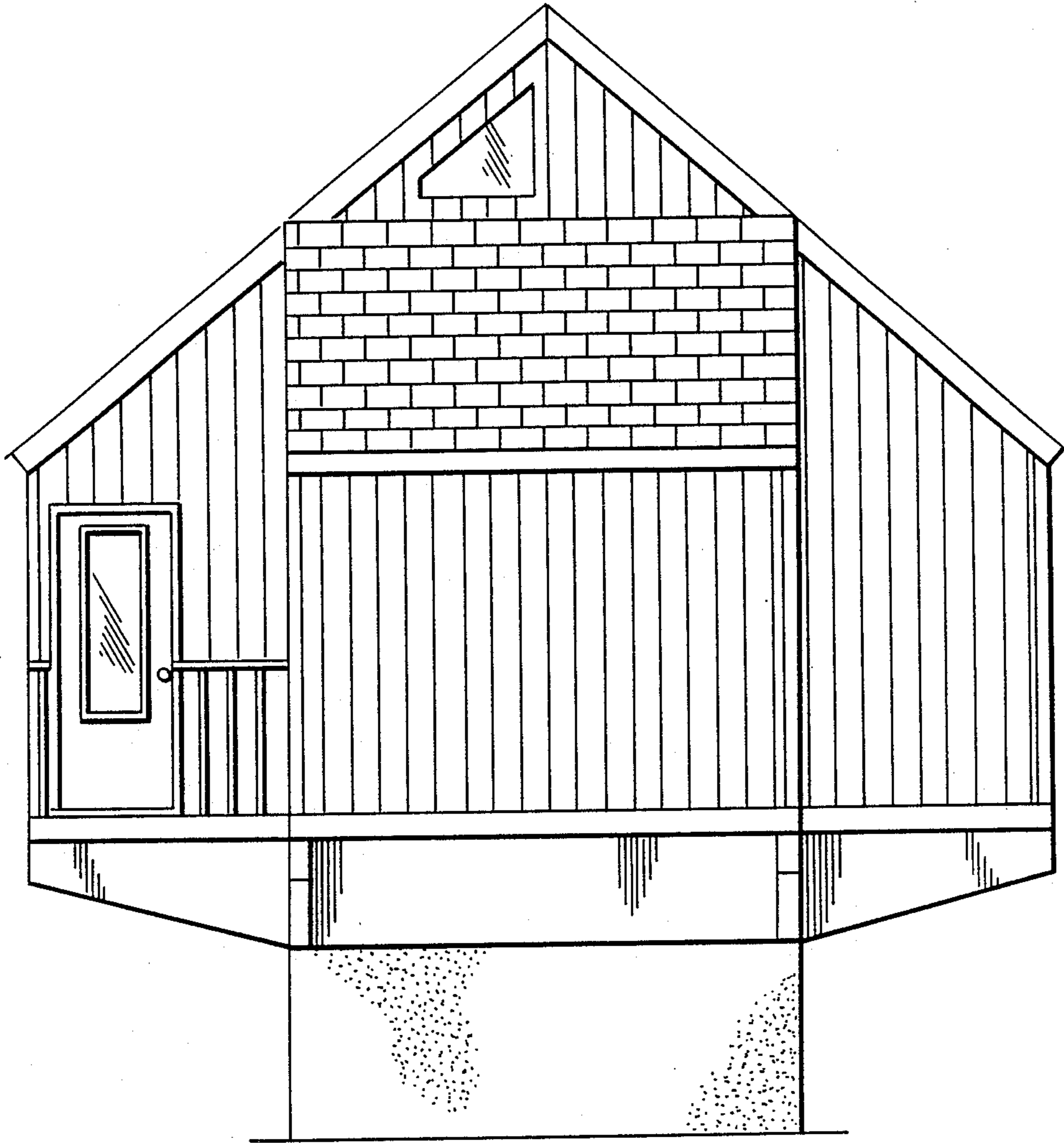

FIG. 2

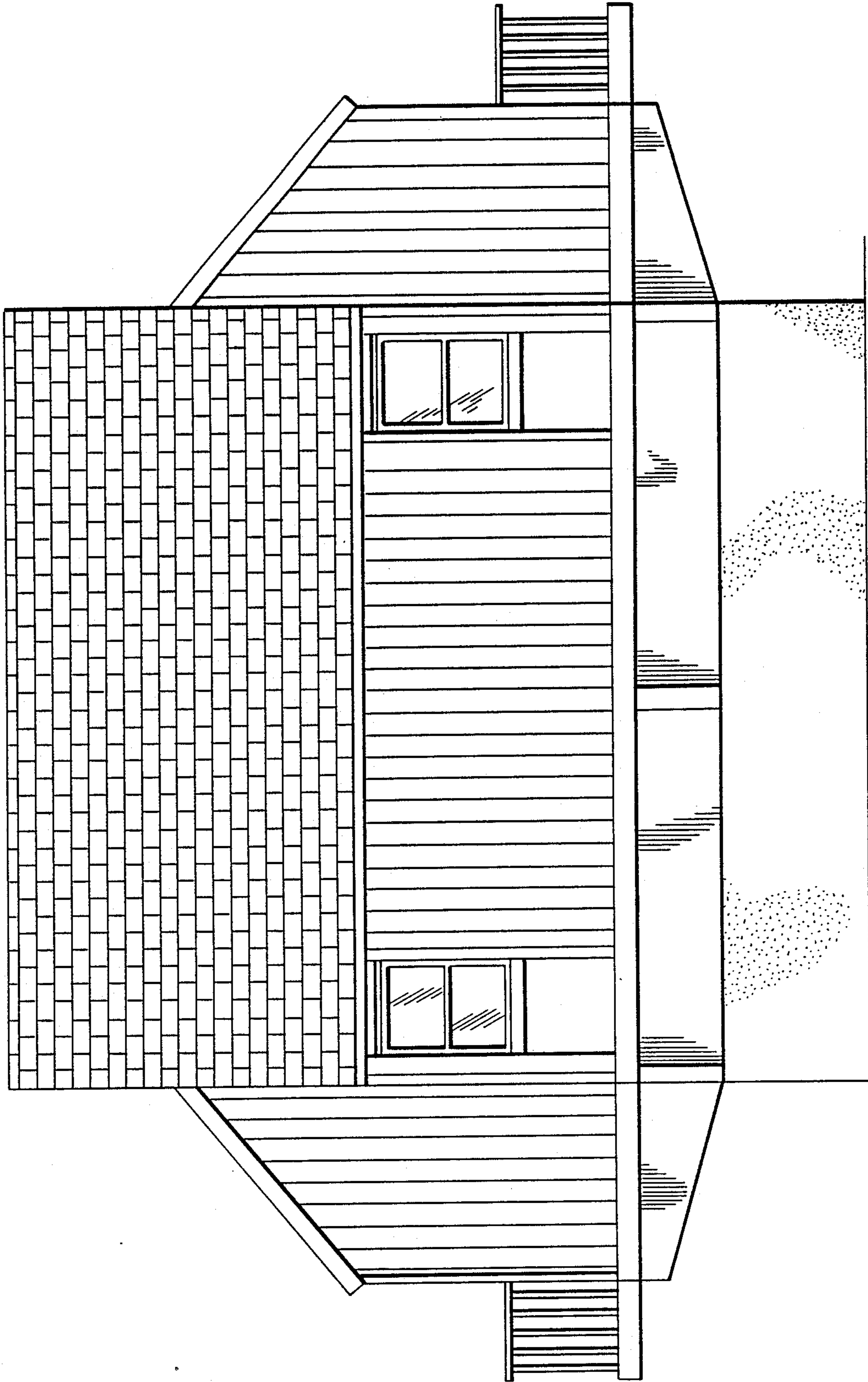

FIG. 3