

[54] **ROTARY ACTUATOR**

[76] **Inventor:** Helmut Habicht, 15 Royal Park Ter.,  
Hillsdale, N.J. 07642

[\*\*] **Term:** 14 Years

[21] **Appl. No.:** 875,368

[22] **Filed:** Jun. 16, 1986

[52] **U.S. Cl. ....** D15/148

[58] **Field of Search ....** D13/1, 99; D15/5, 138,  
D15/148, 149, 199; 92/52, 84, 88, 136, 138

[56] **References Cited**

**U.S. PATENT DOCUMENTS**

1,119,758	12/1914	Kings	92/138
2,181,754	11/1939	White	92/138 X
2,630,132	3/1953	Hughes	92/138 X
2,928,375	3/1960	Herrmann	92/138 X
3,151,533	8/1961	Hartel	92/136 X
3,152,520	10/1964	Heese	92/138 X
3,452,961	7/1969	Forsman	92/138 X
3,776,100	12/1973	Yeh	92/136 X
4,102,427	7/1978	Sabec	92/138 X

**FOREIGN PATENT DOCUMENTS**

0062266	10/1982	European Pat. Off.	92/136
0659795	4/1979	U.S.S.R.	92/136
0757781	8/1980	U.S.S.R.	92/136

*Primary Examiner*—Susan J. Lucas  
*Assistant Examiner*—Joel Sincavage  
*Attorney, Agent, or Firm*—Anthony F. Cuoco

[57] **CLAIM**

The ornamental design for a rotary actuator, as shown and described.

**DESCRIPTION**

FIG. 1 is a front elevation view of a rotary actuator showing my new design.

FIG. 2 is a rear elevation view thereof.

FIG. 3 is a right end elevation view thereof.

FIG. 4 is a left end elevation view thereof.

FIG. 5 is a bottom plan view thereof.

FIG. 6 is a rear elevation view of a second embodiment of my new design, with the front elevation view being the same as shown in FIG. 1.

FIG. 7 is a left end elevation view relative to FIG. 6.

FIG. 8 is a right end elevation view relative to FIG. 6.

FIG. 9 is a bottom plan view relative to FIG. 6.

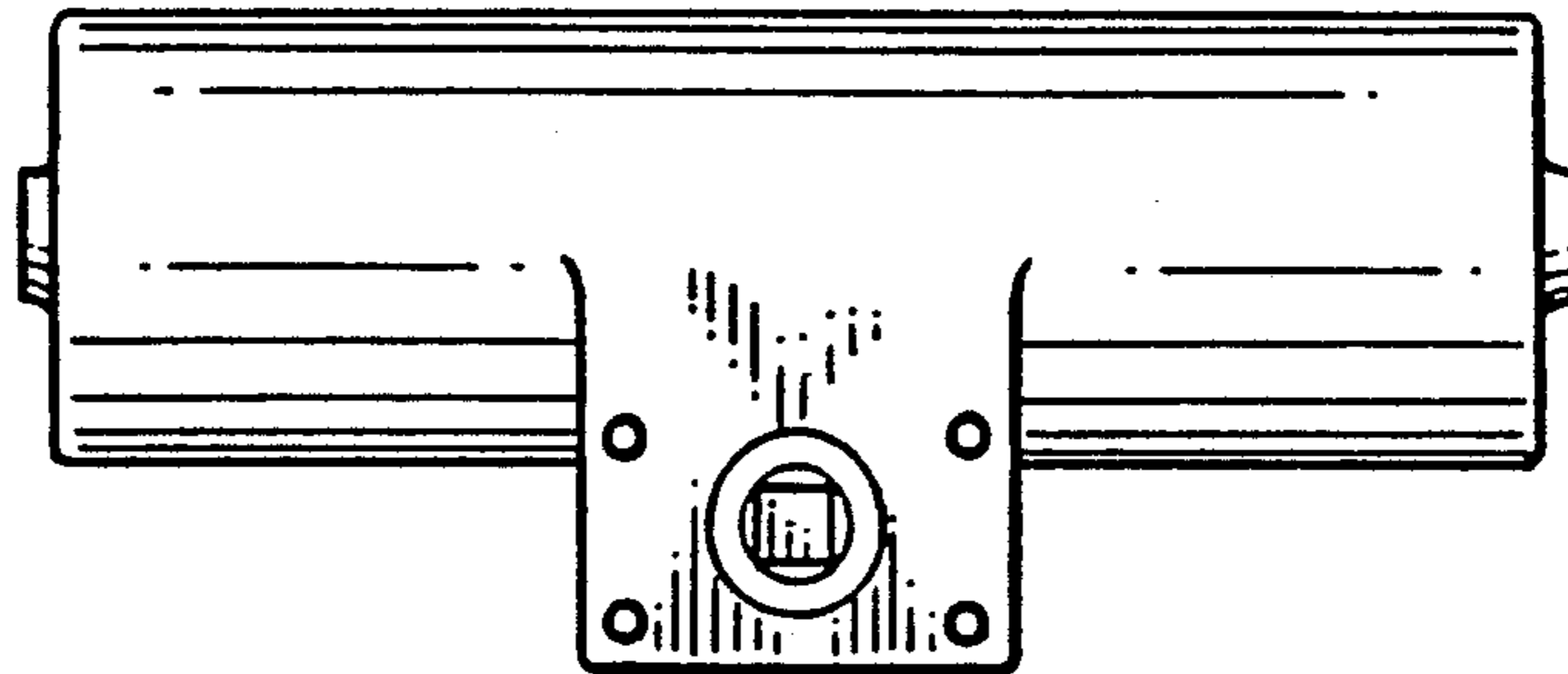

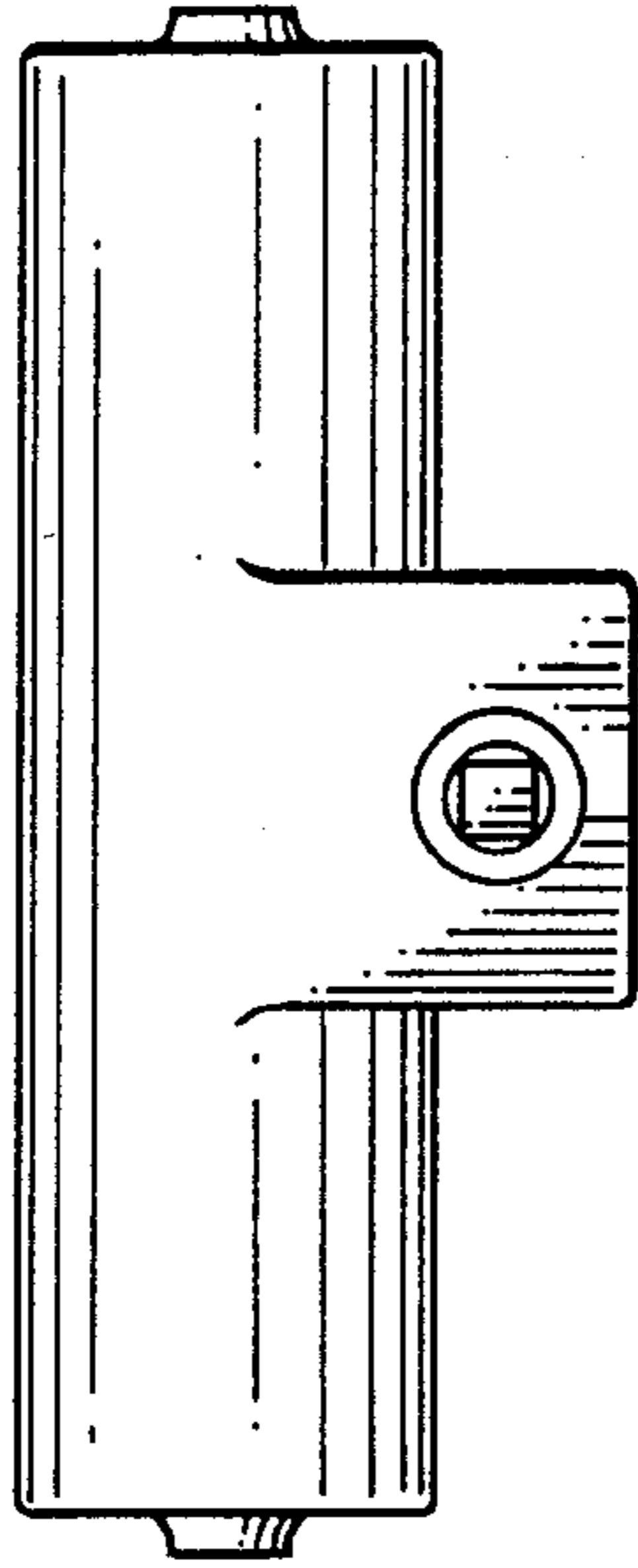

FIG. 6

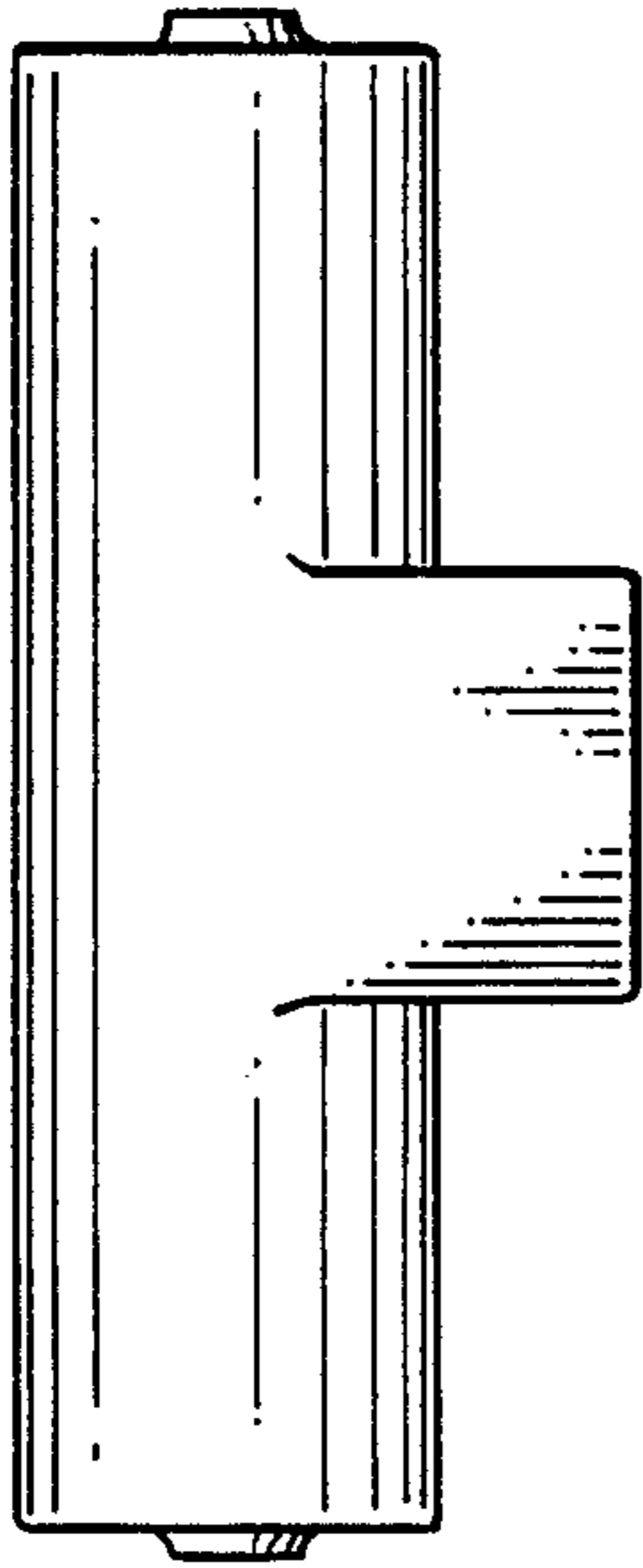

FIG. 2

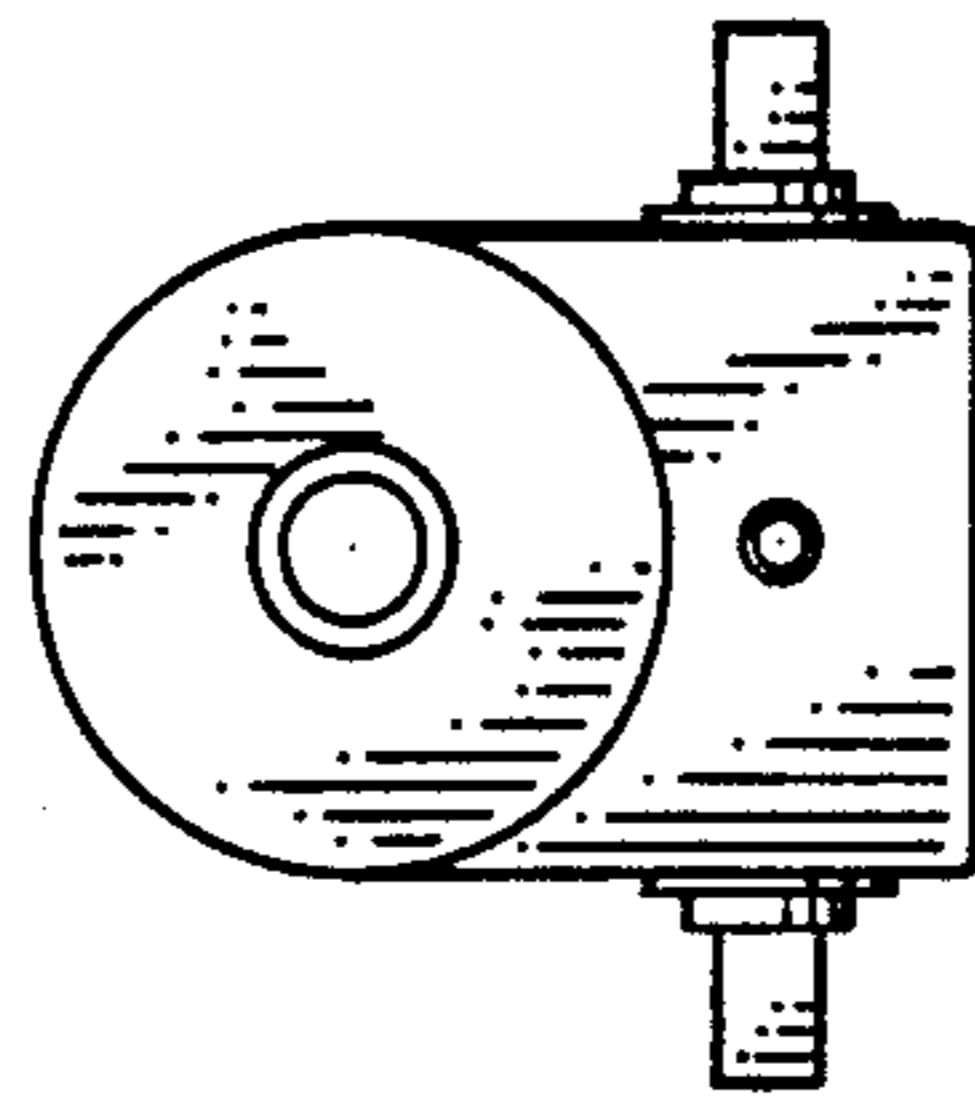

FIG. 7

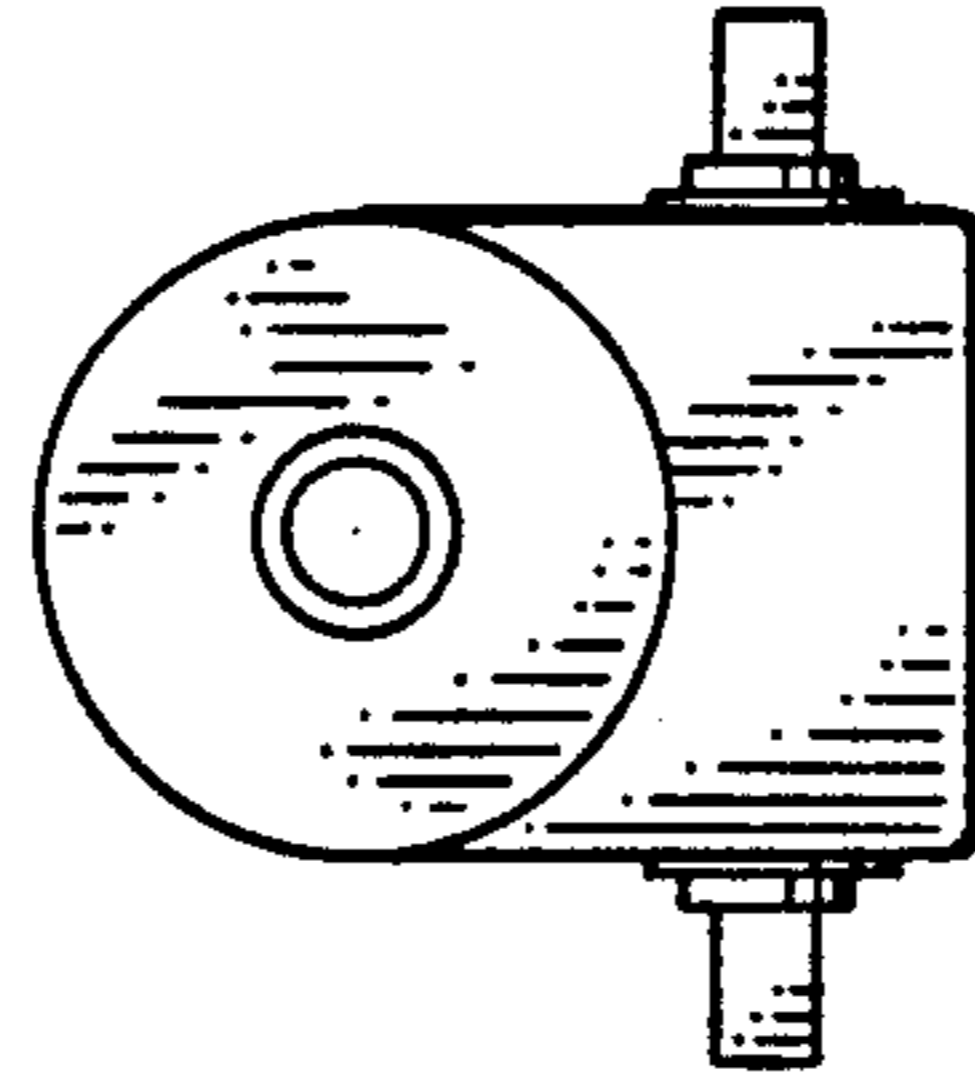

FIG. 8

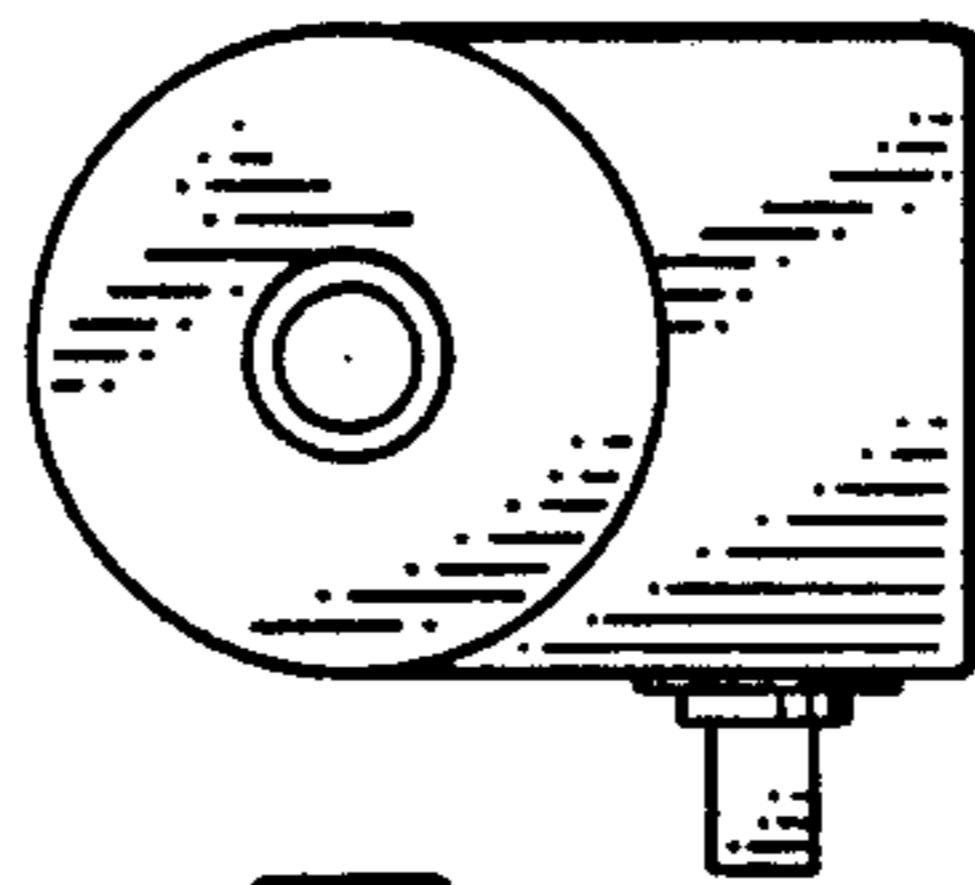

FIG. 3

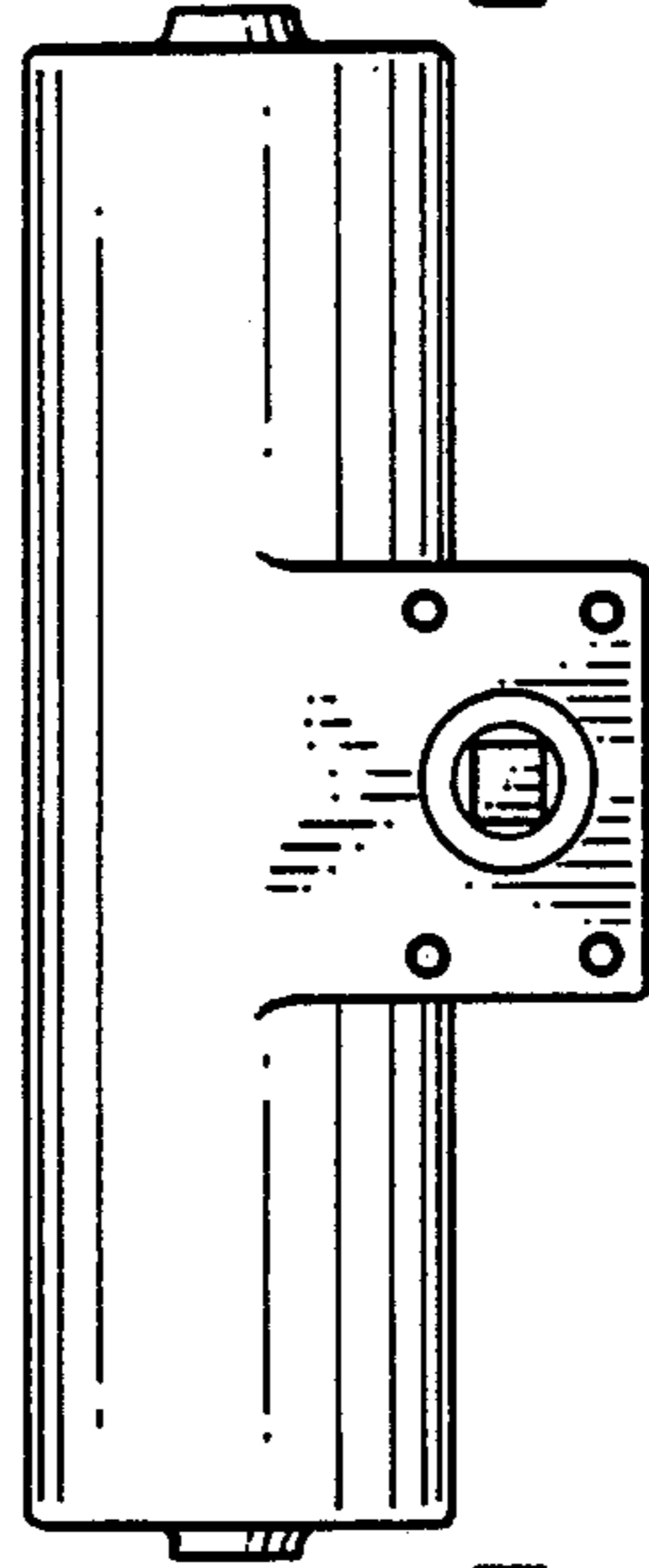

FIG. 1

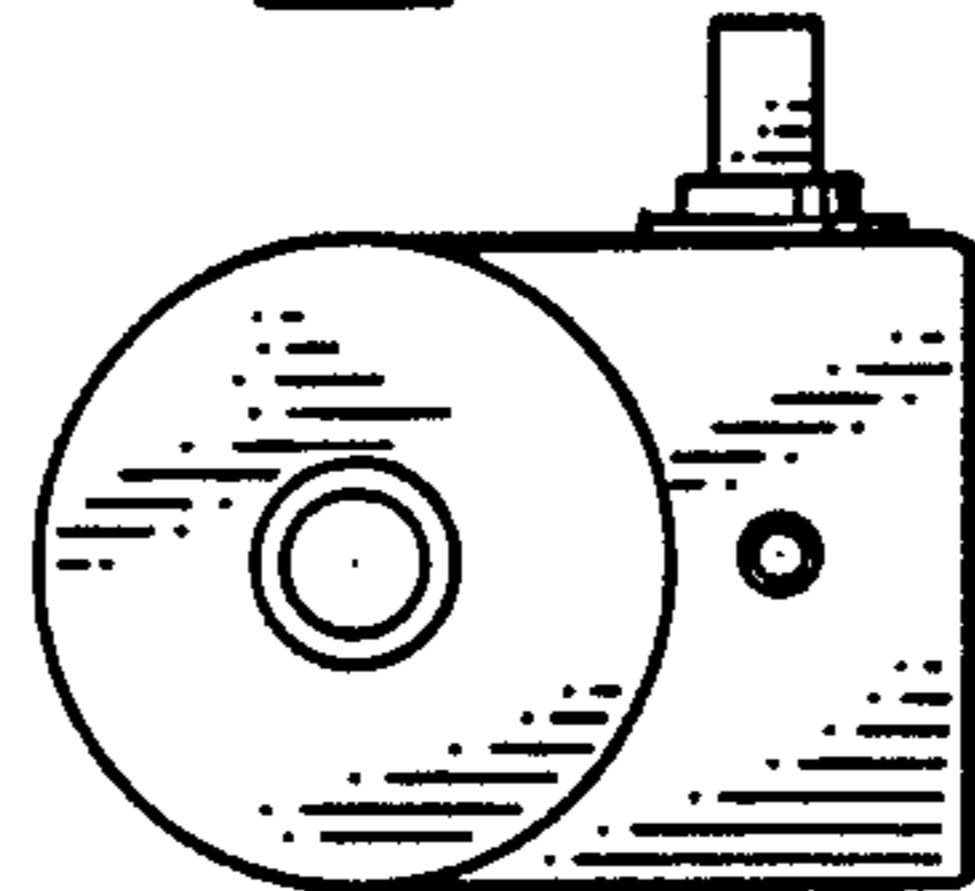

FIG. 4

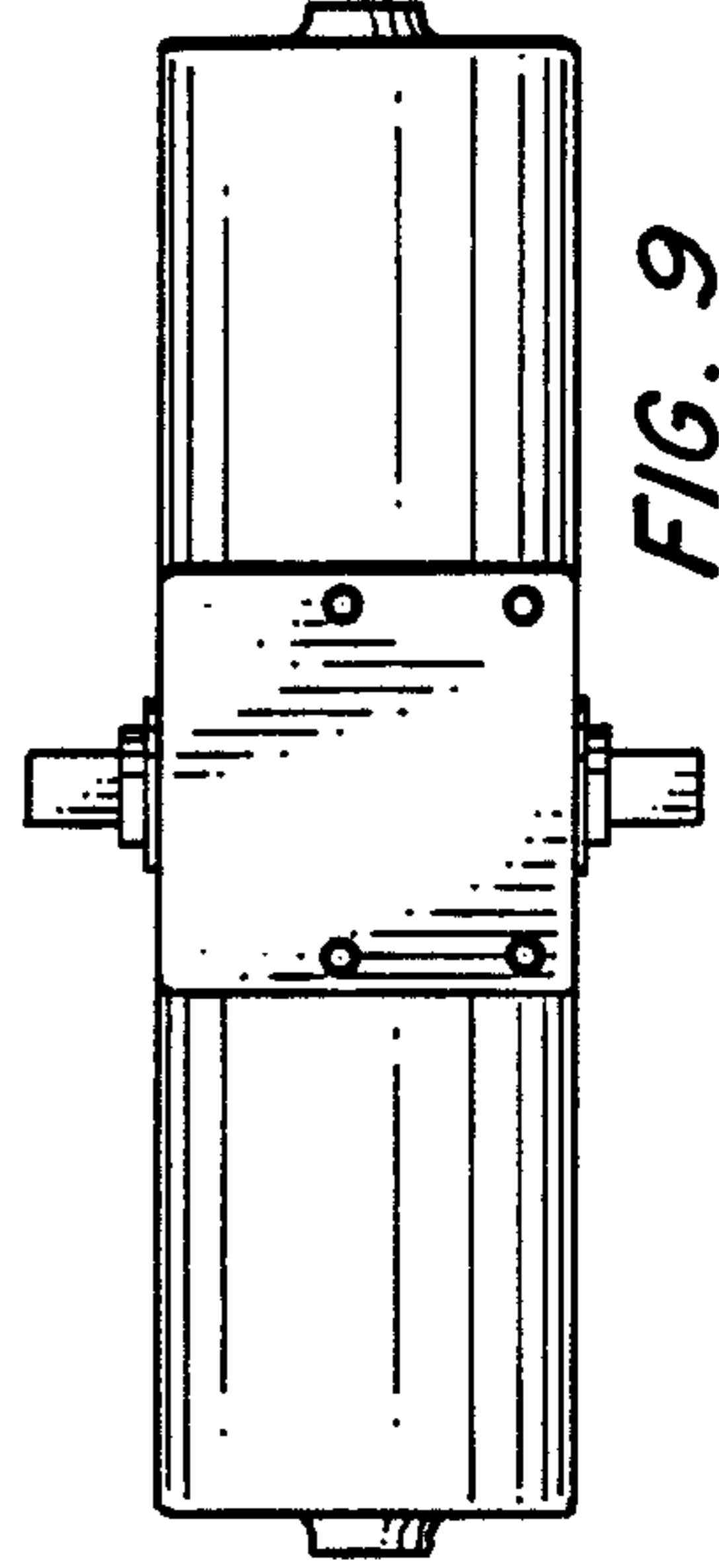

FIG. 9

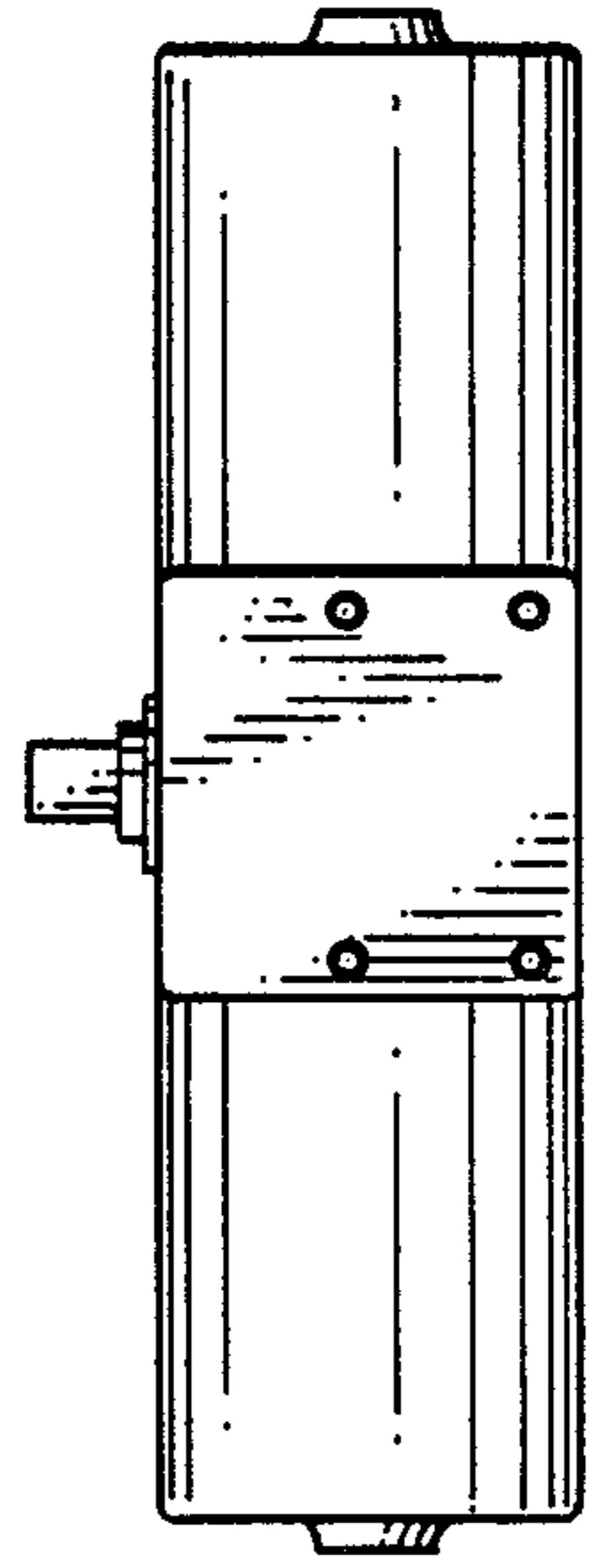

FIG. 5