

[54] AUTOMOBILE TIRE

[75] Inventor: Kouichi Tatsumi, Hyogo, Japan
[73] Assignee: Sumitomo Rubber Industries, Ltd., Hyogo, Japan
[**] Term: 14 Years
[21] Appl. No.: 26,653
[22] Filed: Mar. 17, 1987

[30] Foreign Application Priority Data
Dec. 9, 1986 [JP] Japan 61-48713
[52] U.S. Cl. D12/151
[58] Field of Search D12/136, 146-151;
152/209 R, 209 B, 209 D

[56] References Cited
U.S. PATENT DOCUMENTS
D. 284,750 7/1986 Kawabata et al. D12/147
D. 291,877 9/1987 Nishio et al. D12/151

OTHER PUBLICATIONS

1985 Tread Design Guide, p. 232, Dunlop KT465A ATV Tire, second tire in from top right side of page.
1985 Tread Design Guide, p. 252, Pro-Par Pro-Tread Radial Traction Drive Tire, third row down from top, right side of page.

Primary Examiner—James M. Gandy
Attorney, Agent, or Firm—Birch, Stewart, Kolasch & Birch

[57] CLAIM

The ornamental design for an automobile tire, as shown and described.

DESCRIPTION

FIG. 1 is a perspective view of an automobile tire showing my new design, it being understood that the tread design is repeated uniformly throughout the circumference of the tire and the opposite side is the same as that shown;

FIG. 2 is a front elevational view thereof; and
FIG. 3 is a side elevational view thereof.

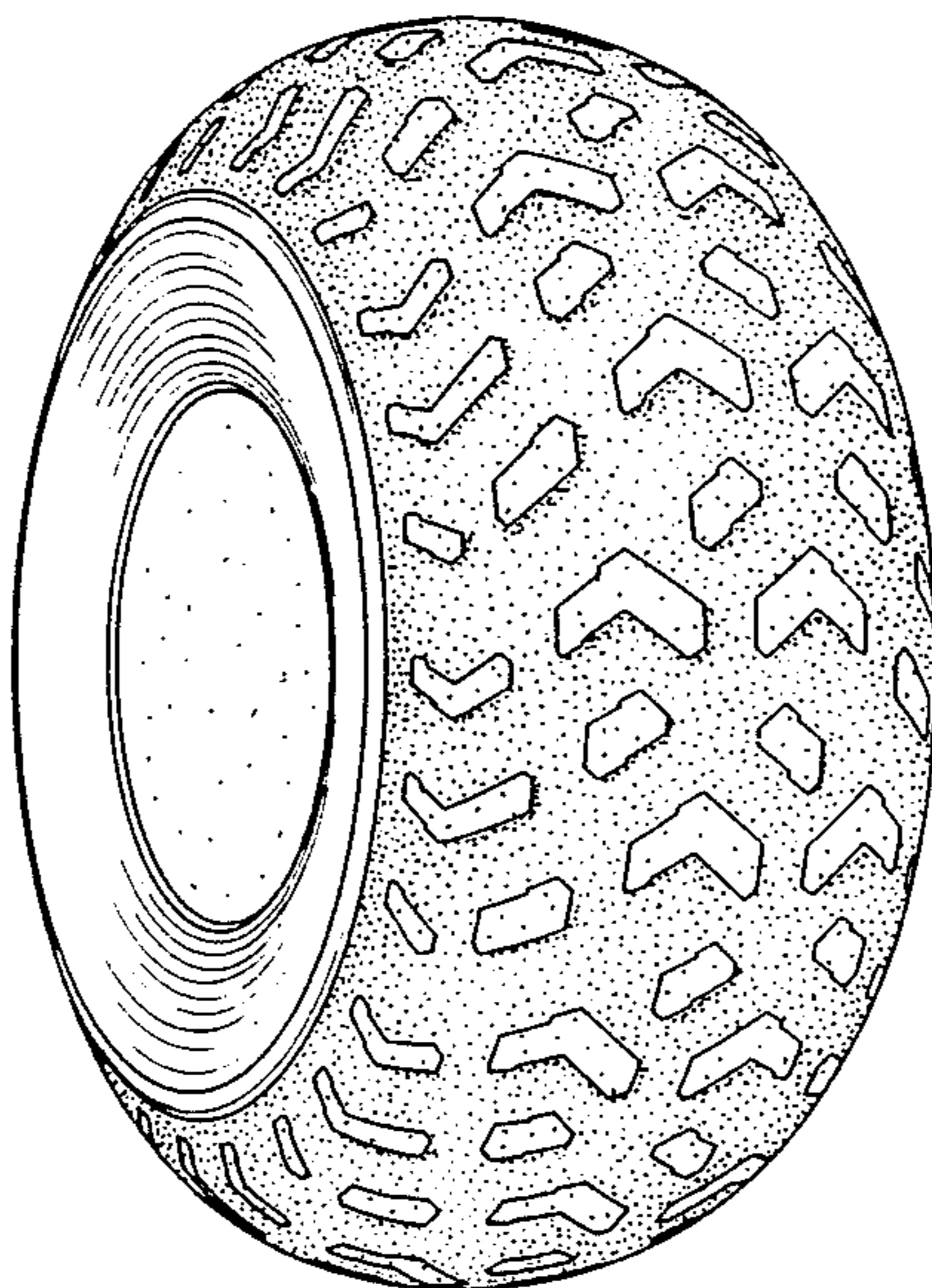

FIG. 1

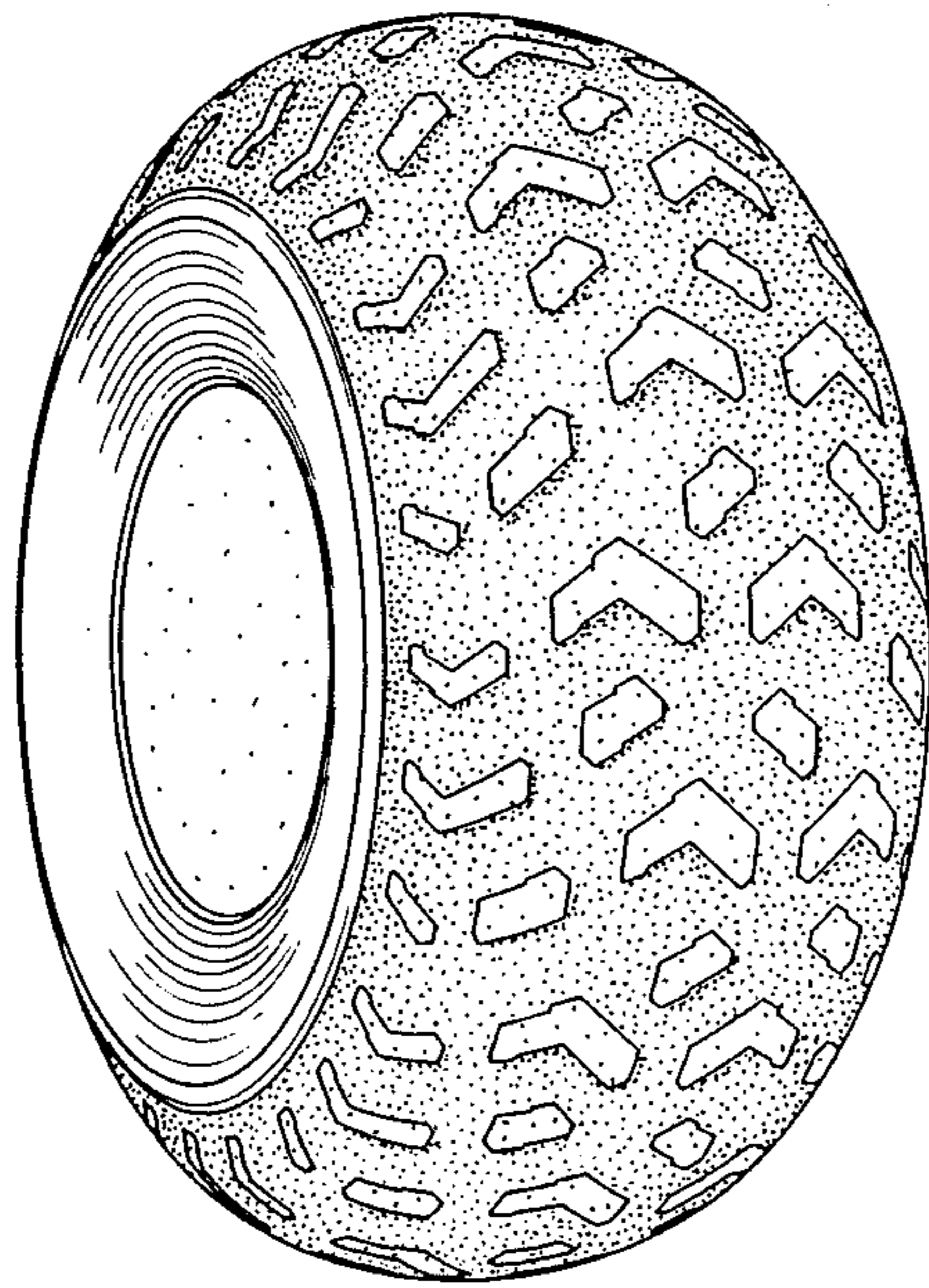

FIG. 2

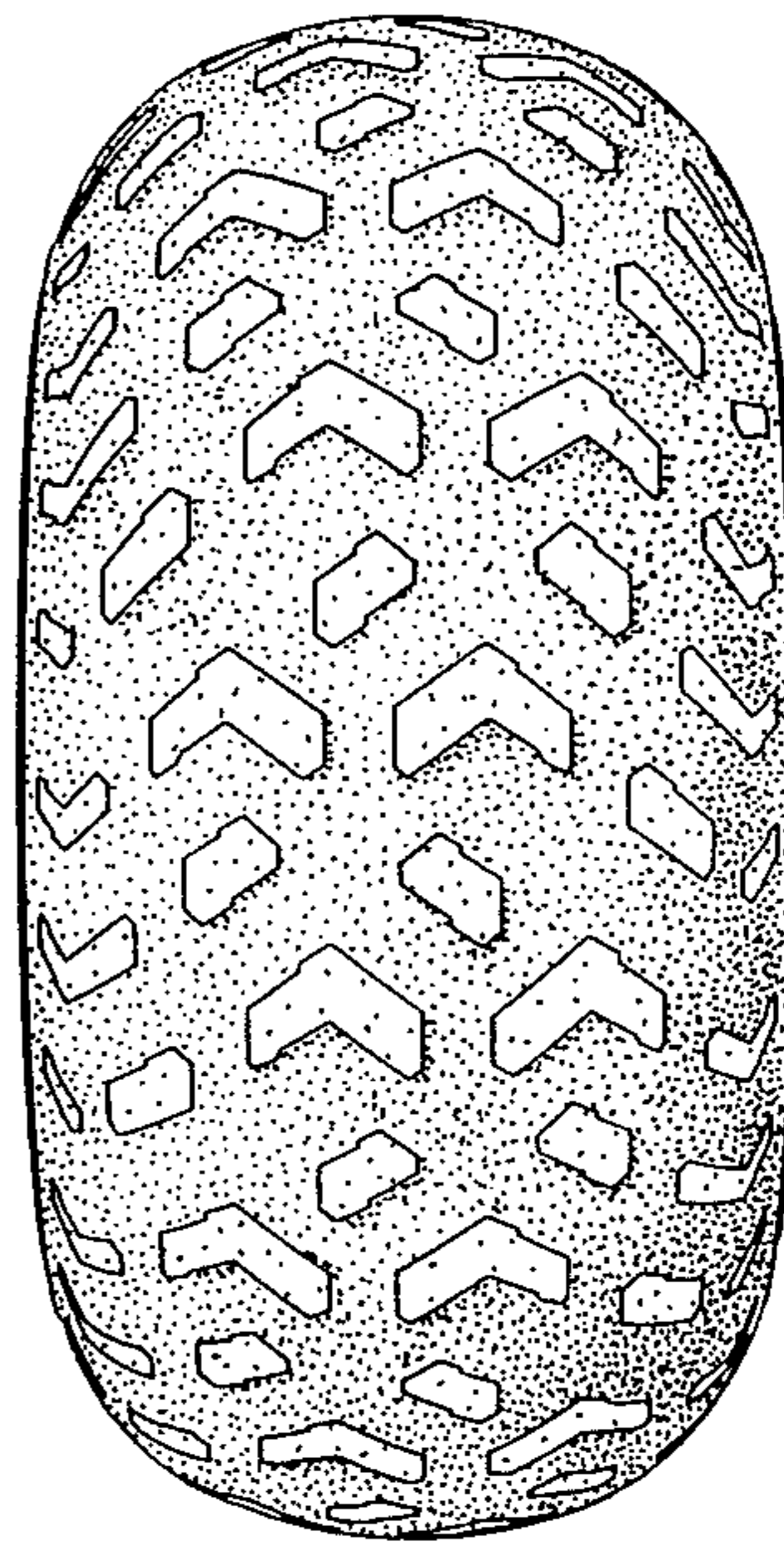

FIG. 3

