

[54] OUTSOLE FOR A SHOE

4,455,765 6/1984 Sjosward ..... 36/30 R

[75] Inventors: Tuan N. Le, Cohasset; Paul E. Litchfield, Grafton, both of Mass.

FOREIGN PATENT DOCUMENTS

213121 3/1924 United Kingdom .  
513375 10/1939 United Kingdom .

[73] Assignee: Reebok International Ltd., Canton, Mass.

OTHER PUBLICATIONS

[\*\*] Term: 14 Years

The New Yorker, 4/26/52, p. 15—Golf or Country Shoe at lower right.

[21] Appl. No.: 914,762

Photocopy of Roos Sole, photocopied on or about Nov. 1987 (date of availability not known).

[22] Filed: Oct. 2, 1986

[52] U.S. Cl. .... D2/320

Primary Examiner—Louis S. Zarfes

[58] Field of Search ..... D2/264, 265, 274, 308-314, D2/317-322; 36/3 B, 15, 25 R, 28, 29, 32 R, 43, 44, 59 R, 59 C, 102-106, 112-116, 132, 136

Attorney, Agent, or Firm—Saidman, Sterne, Kessler & Goldstein

[56] References Cited

[57] CLAIM

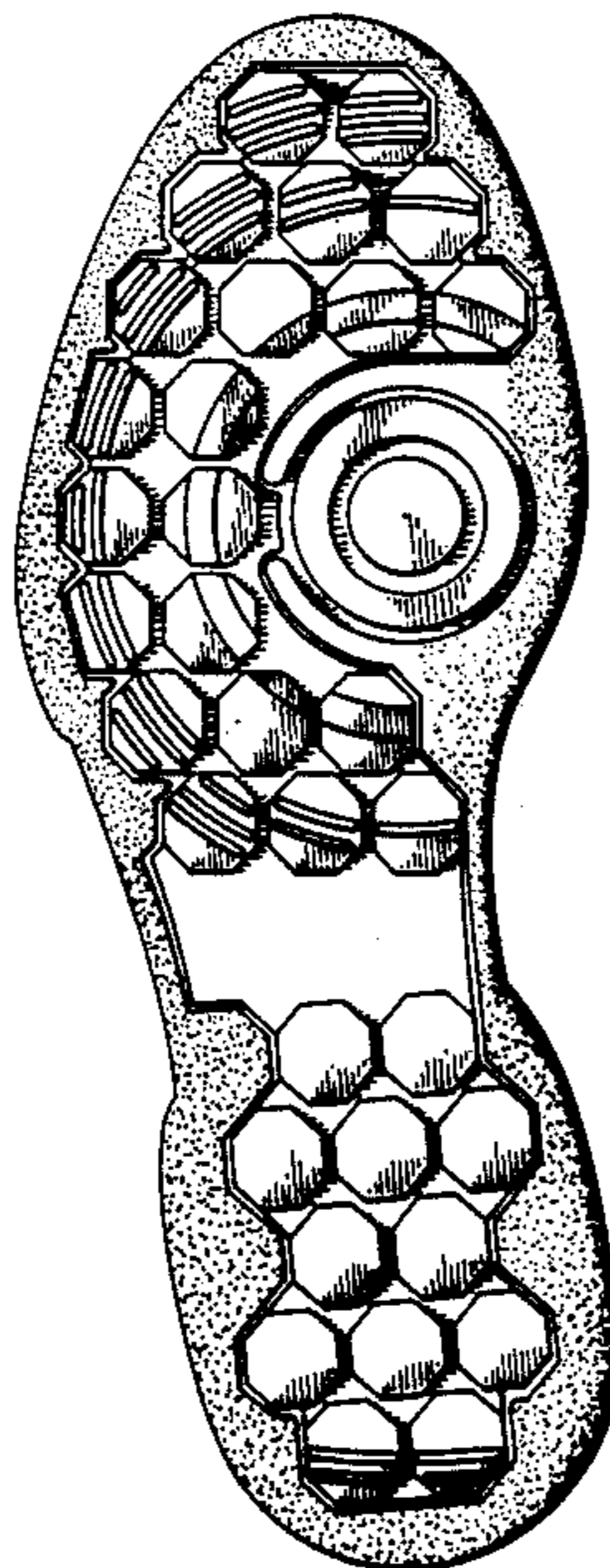
U.S. PATENT DOCUMENTS

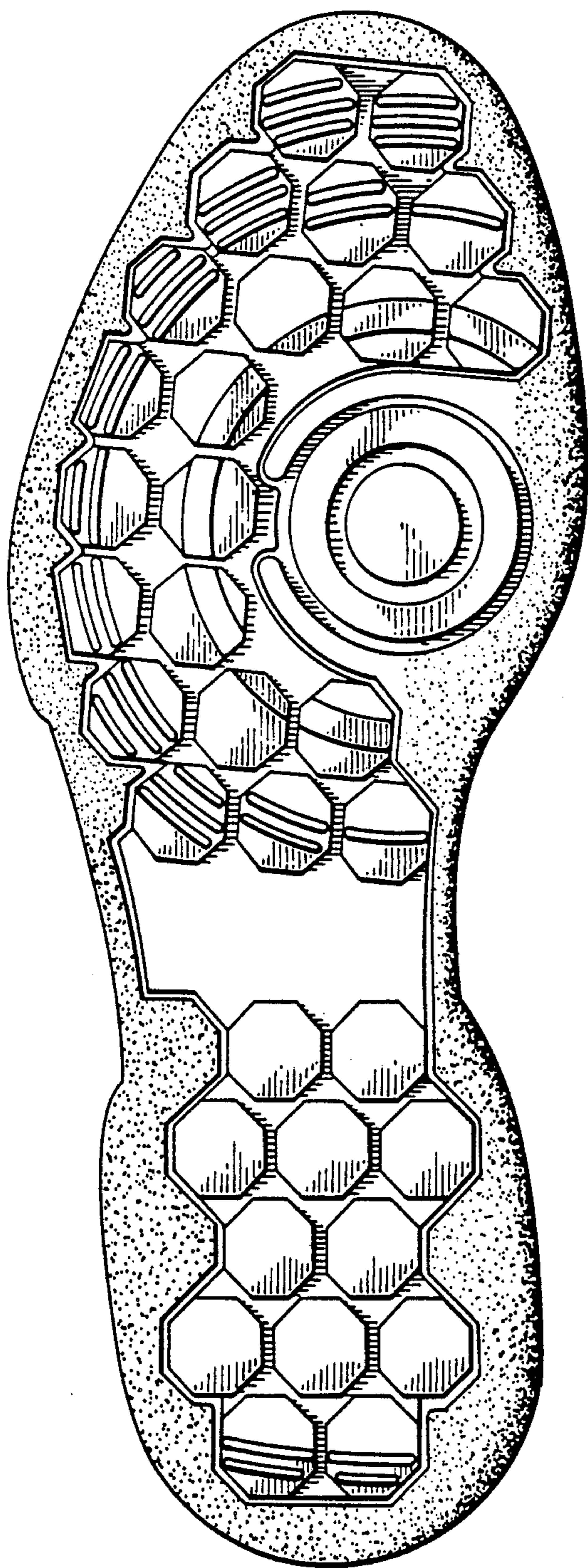
The ornamental design for an outsole for a shoe, as shown and described.

D. 16,904	9/1886	Baum	.....	D2/320
D. 39,747	1/1909	McKenna	.....	D2/320
D. 76,528	7/1928	Frey	.....	D2/320
D. 90,463	8/1933	Van Cleef	.....	D2/320
D. 248,897	8/1978	Toothaker	.....	D2/320
D. 263,645	4/1982	Mastrantuone	.....	D2/320
D. 284,040	6/1986	Yoshitake	.....	D2/310
D. 284,420	7/1986	Tong	.....	D2/320
D. 290,182	6/1987	Chen	.....	D2/320

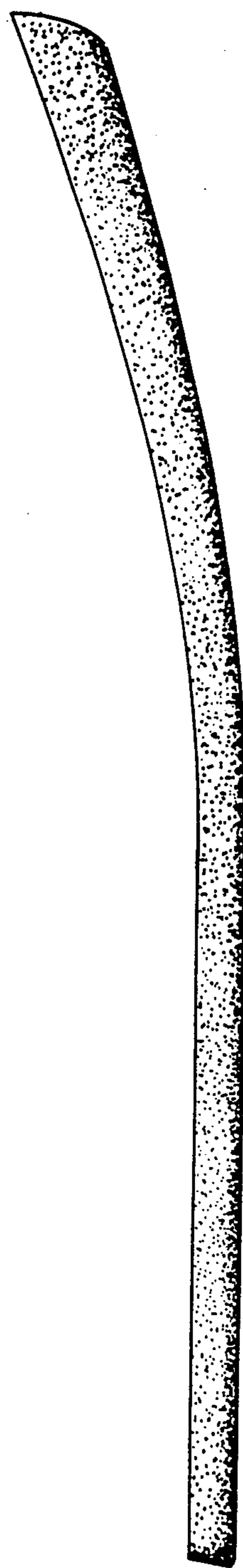
DESCRIPTION

FIG. 1 is a bottom plan view of a outsole for a shoe showing our new design;  
FIG. 2 is a left side elevational view;  
FIG. 3 is a right side elevational view;  
FIG. 4 is a front elevational view.  
The top of the outsole for a shoe forms no part of the claimed design.

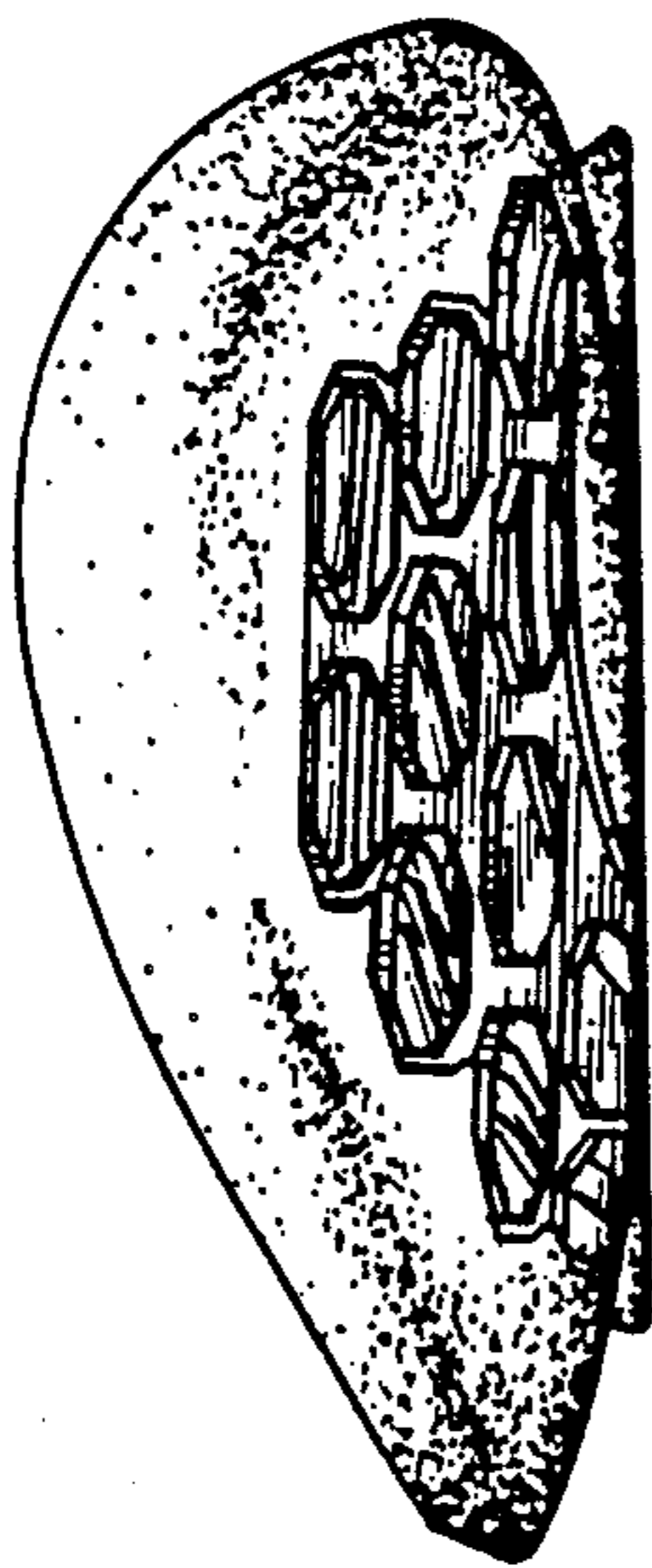




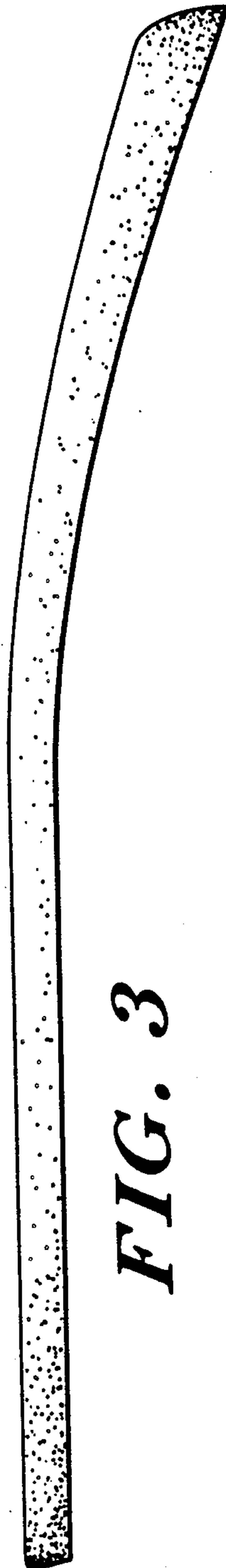
*FIG. 1*



*FIG. 2*



**FIG. 4**



**FIG. 3**