

**United States Patent** [19]  
**Monta**

[11] **Patent Number: Des. 304,707**

[45] **Date of Patent: \*\* Nov. 21, 1989**

[54] **AUTOMOBILE TIRE**

[75] **Inventor: Akihito Monta, Hyogo, Japan**

[73] **Assignee: Sumitomo Rubber Industries, Ltd.,  
Hyogo, Japan**

[\*\*] **Term: 14 Years**

[21] **Appl. No.: 26,566**

[22] **Filed: Mar. 17, 1987**

[30] **Foreign Application Priority Data**

Dec. 9, 1986 [JP] Japan ..... 61-48711

[52] **U.S. Cl. .... D12/149**

[58] **Field of Search ..... D12/136, 146-151;  
152/209 R, 209 B, 209 D**

[56] **References Cited**

**U.S. PATENT DOCUMENTS**

D. 254,541 3/1980 Kolowski et al. .... D12/151

D. 298,020 10/1988 Noji et al. .... D12/149

**OTHER PUBLICATIONS**

1985 Tread Design Guide, p. 232, Dunlop KT 460A  
(Rear) ATV Tire & KT 465A ATV Tire, top row.

*Primary Examiner*—James M. Gandy

*Attorney, Agent, or Firm*—Birch, Stewart, Kolasch &  
Birch

[57] **CLAIM**

The ornamental design for an automobile tire, as shown  
and described.

**DESCRIPTION**

FIG. 1 is a perspective view of an automobile tire showing my new design, it being understood that the tread design is repeated uniformly throughout the circumference of the tire and the opposite side is the same as that shown;

FIG. 2 is a front elevational view thereof; and  
FIG. 3 is a side elevational view thereof.

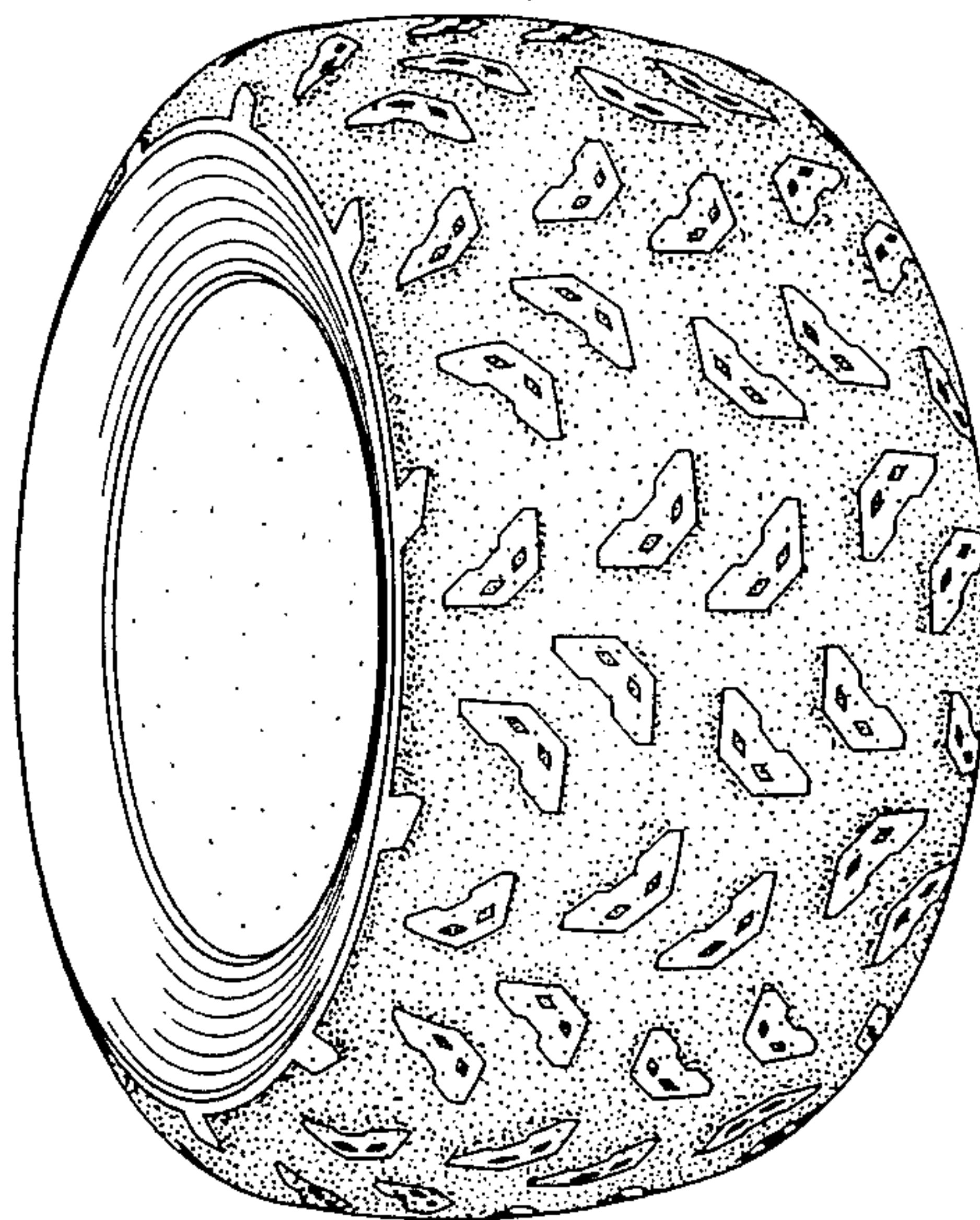

FIG. 1

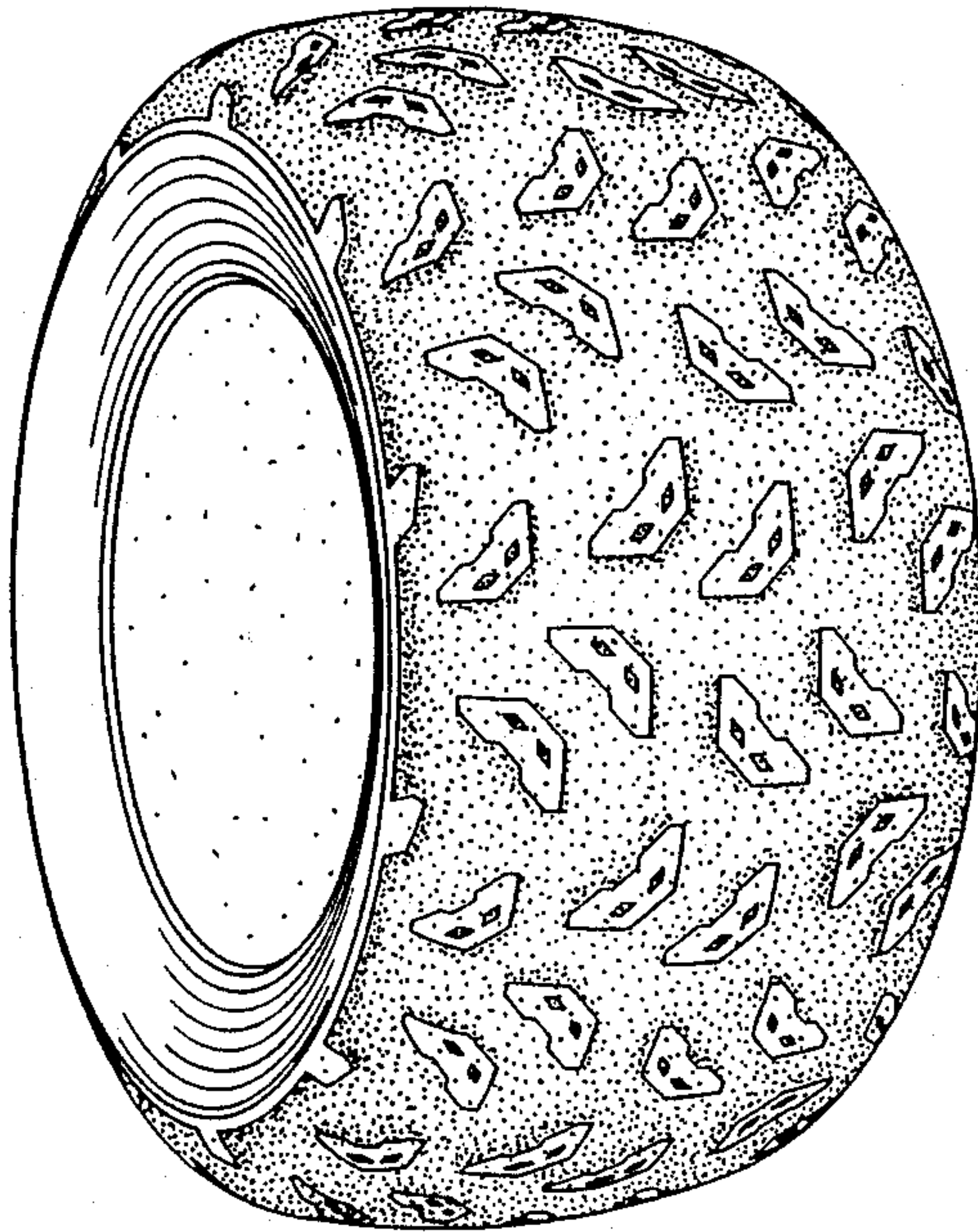

FIG. 2

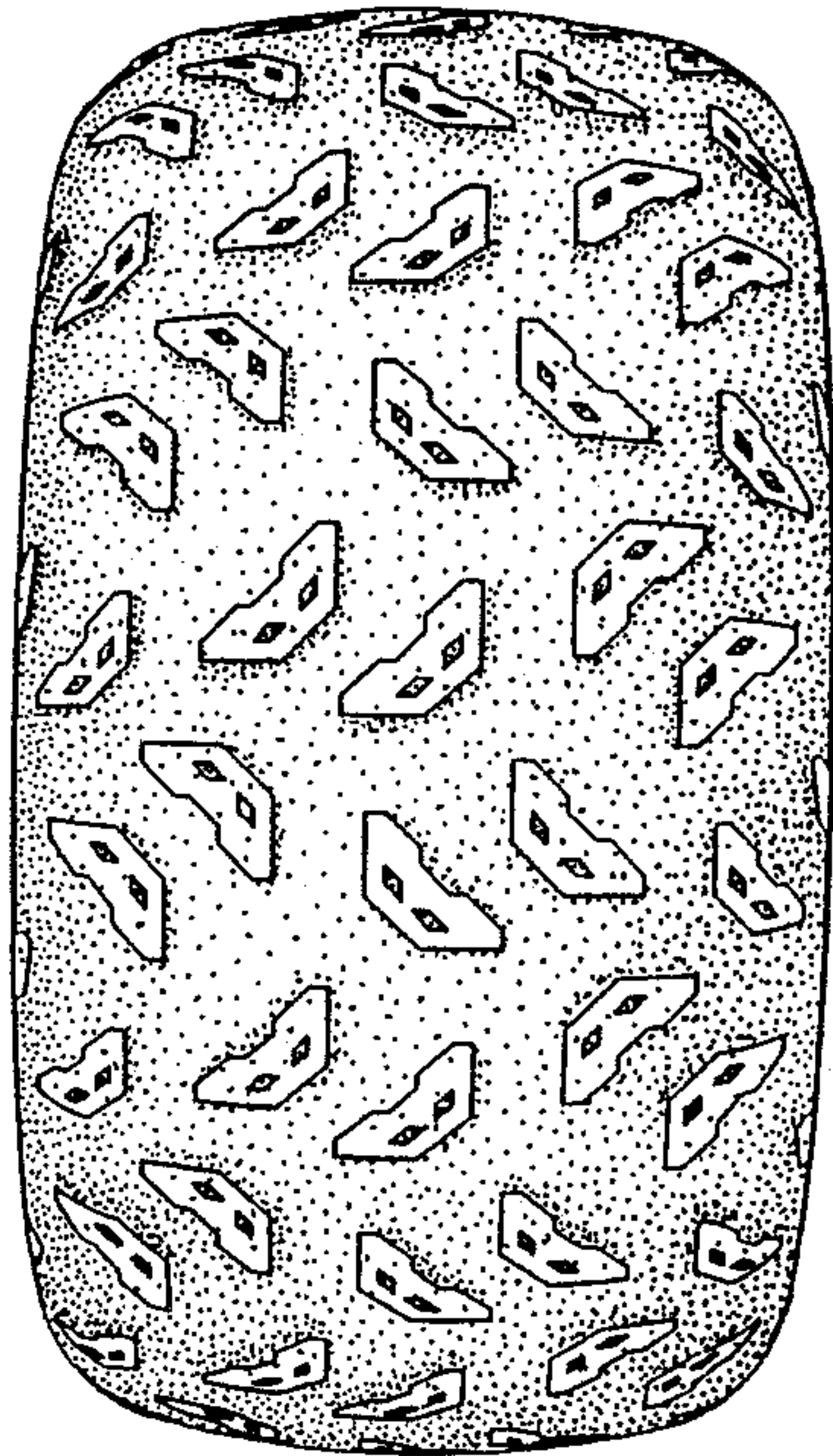

FIG. 3

