

United States Patent [19]
Monta

[11] **Patent Number: Des. 304,705**
[45] **Date of Patent: ** Nov. 21, 1989**

[54] **AUTOMOBILE TIRE**

[75] **Inventor:** Akihito Monta, Hyogo, Japan

[73] **Assignee:** Sumitomo Rubber Industries, Ltd.,
Hyogo, Japan

[**] **Term:** 14 Years

[21] **Appl. No.:** 26,651

[22] **Filed:** Mar. 17, 1987

[30] **Foreign Application Priority Data**

Dec. 9, 1986 [JP] Japan 61-48712

[52] **U.S. Cl. D12/146**

[58] **Field of Search D12/136, 146-151;**
152/209 R, 209 B, 209 D

[56] **References Cited**

U.S. PATENT DOCUMENTS

D. 254,541 3/1980 Kolowski et al. D12/151

D. 298,020 10/1988 Noji et al. D12/149

OTHER PUBLICATIONS

1985 Tread Design Guide, p. 232, Dunlop KT 460(A)
Rear ATV Tire & KT 465A ATV Tire, top row.

Primary Examiner—James M. Gandy

Attorney, Agent, or Firm—Birch, Stewart, Kolasch &
Birch

[57] **CLAIM**

The ornamental design for an automobile tire, as shown
and described.

DESCRIPTION

FIG. 1 is a perspective view of an automobile tire show-
ing my new design, it being understood that the tread
design is repeated uniformly throughout the circumfer-
ence of the tire and the opposite side is the same as that
shown;

FIG. 2 is a front elevational view thereof; and

FIG. 3 is a side elevational view thereof.

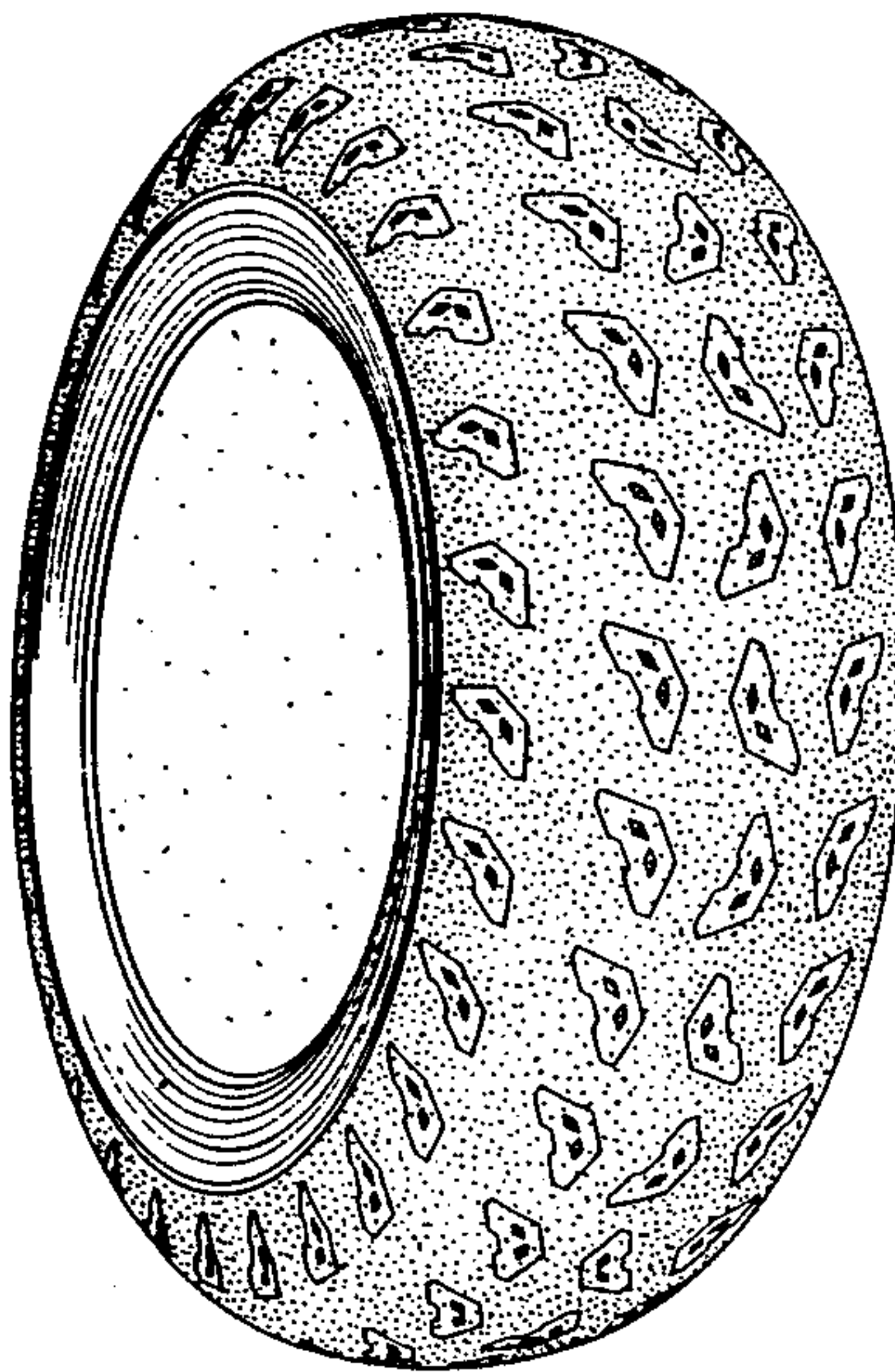

FIG. 1

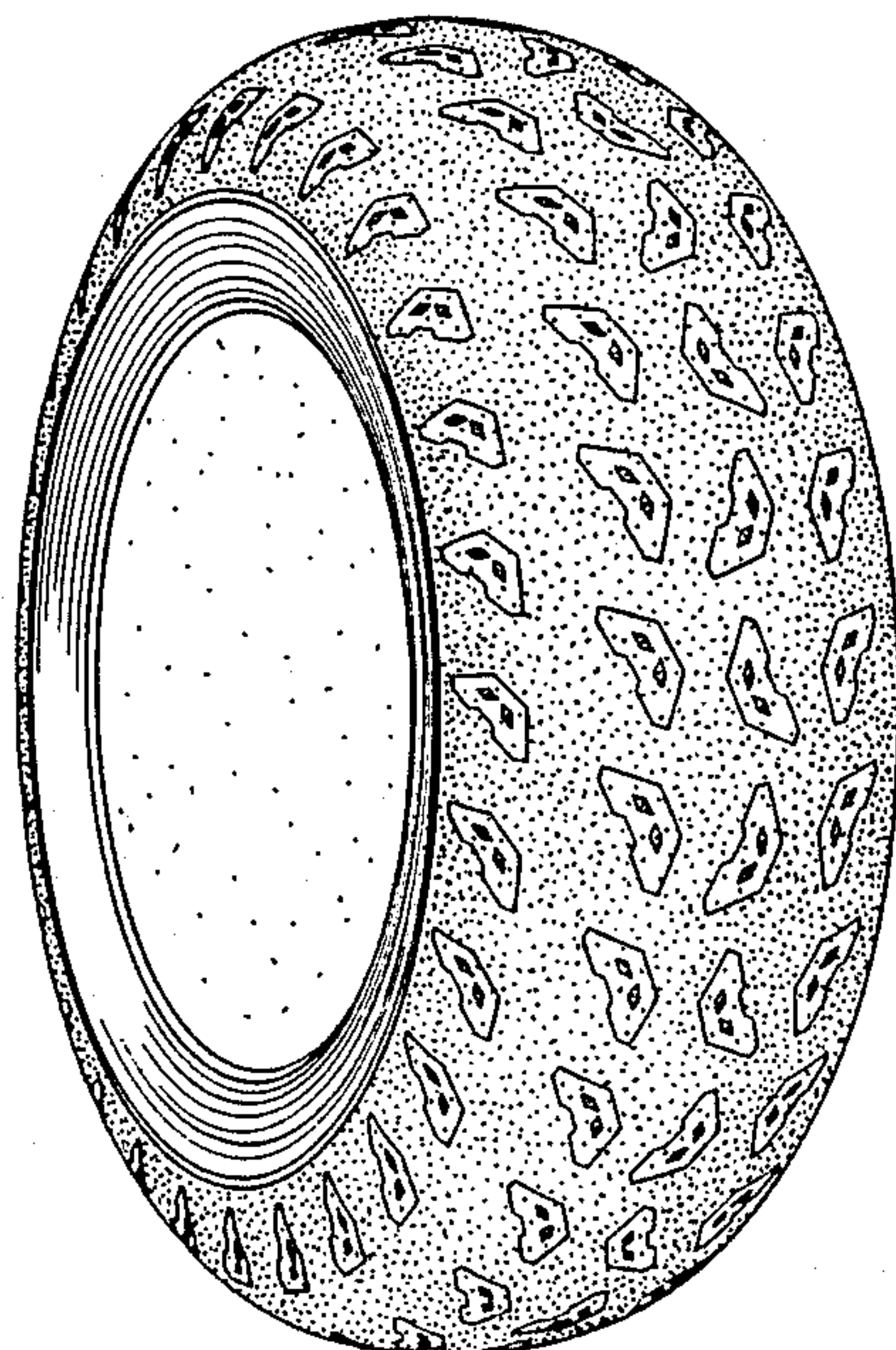

FIG. 2

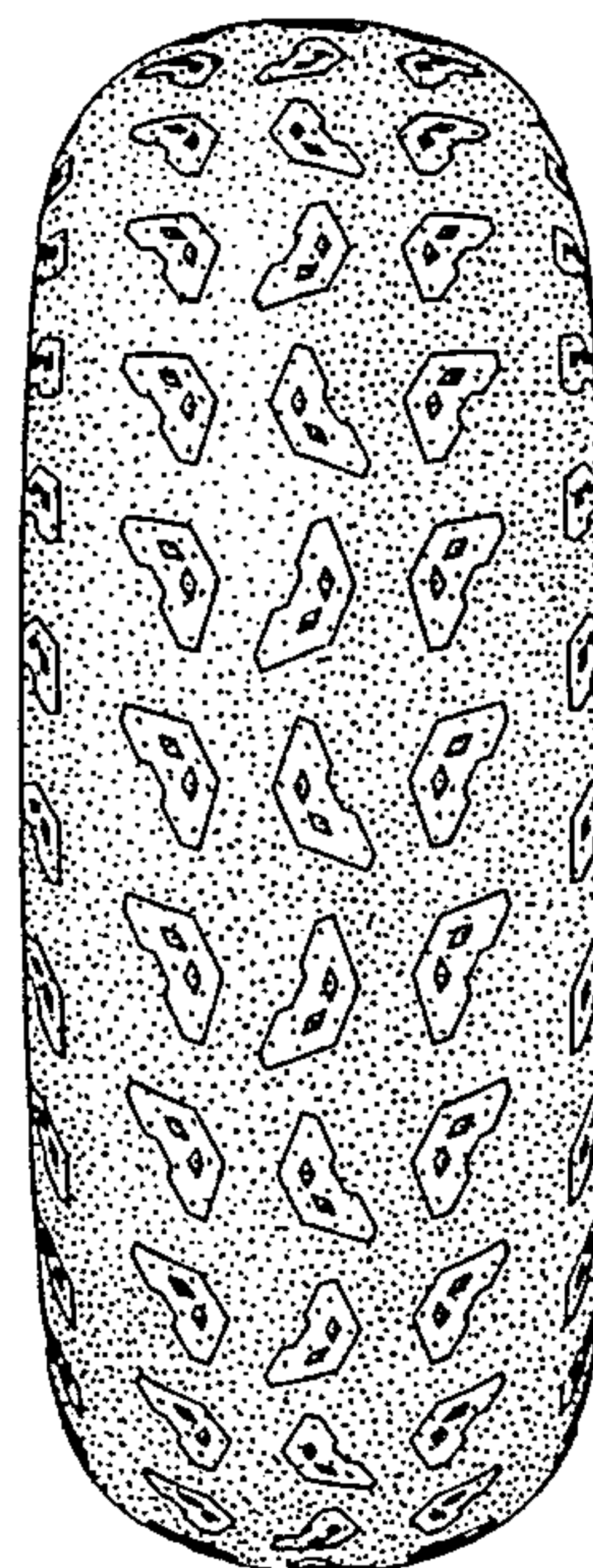

FIG. 3

